



**King EPCM**  
www.KingEPCM.com  
570 Hood Road, Unit 26  
Markham, ON, L3R 4G7  
T: 647-459-5647  
General@KingEPCM.com

## **PHASE I ENVIRONMENTAL SITE ASSESSMENT**

**AT**

**202 Brock Street East,  
Uxbridge, ON**

**PREPARED FOR:**

**1093560 Ontario Limited  
O/A Coral Creek Homes**

May 04, 2023

## Table of Contents

EXECUTIVE SUMMARY .....	4
1. INTRODUCTION .....	5
1.1. PHASE I PROPERTY INFORMATION .....	5
2. SCOPE OF INVESTIGATION .....	6
3. RECORDS REVIEW .....	7
3.1. GENERAL .....	7
3.1.1. PHASE I STUDY AREA DETERMINATION .....	7
3.1.2. FIRST DEVELOPED USE DETERMINATION .....	7
3.1.3. FIRE INSURANCE PLANS .....	7
3.1.4. CHAIN OF TITLE .....	7
3.1.5. PREVIOUS ENVIRONMENTAL REPORTS .....	8
3.2. ENVIRONMENTAL SOURCE INFORMATION .....	8
3.3. PHYSICAL SETTING SOURCES .....	9
3.3.1. AERIAL PHOTOGRAPHS .....	9
3.3.2. TOPOGRAPHY, HYDROLOGY, GEOLOGY .....	10
3.3.3. FILL MATERIALS .....	10
3.3.4. WATER BODIES & AREAS OF NATURAL SIGNIFICANCE .....	10
3.3.5. WELL RECORDS .....	10
3.4. SITE OPERATING RECORDS .....	11
4. INTERVIEWS .....	12
5. SITE RECONNAISSANCE .....	12
5.1. GENERAL REQUIREMENTS .....	12
5.2. SPECIFIC OBSERVATIONS AT PHASE I PROPERTY .....	13
5.2.1. SITE DESCRIPTION .....	13
5.2.2. SITE UTILITIES .....	13
5.2.3. BUILDING DESCRIPTION .....	13
5.2.4. WELLS AND SUB-SURFACE HISTORY .....	13
5.2.5. NON-BUILDING INVESTIGATION .....	14
5.2.6. ENHANCED INVESTIGATION PROPERTY .....	14
5.3. WRITTEN DESCRIPTION OF THE INVESTIGATION .....	14

6.	REVIEW AND EVALUATION OF INFORMATION.....	15
6.1.	CURRENT AND PAST USES.....	15
6.2.	POTENTIALLY CONTAMINATING ACTIVITIES .....	15
6.3.	AREAS OF POTENTIAL ENVIRONMENTAL CONCERN .....	16
6.4.	PHASE I CONCEPTUAL SITE MODEL .....	16
6.4.1.	SITE FEATURES .....	16
6.4.2.	ADJACENT PROPERTIES .....	17
6.4.3.	STORAGE TANKS.....	17
6.4.4.	ASSESSMENT OF PCA / COC.....	17
6.4.5.	UNDERGROUND UTILITIES .....	17
6.4.6.	GEOLOGY / HYDROGEOLOGY .....	18
6.4.7.	UNCERTAINTY .....	18
7.	CONCLUSION .....	19
7.1.	SUMMARY OF PHASE I ESA.....	19
7.2.	RSC & PHASE II ESA .....	19
7.3.	SIGNATURES .....	19
	REFERENCES .....	20
	APPENDIX I – PHASE I STUDY AREA, CONCEPTUAL SITE MODEL.....	21
	APPENDIX II – SITE INVESTIGATION PHOTOGRAPHS .....	22
	APPENDIX III- FIP & ERIS DATABASE REPORTS .....	23
	APPENDIX IV –MONITORING WELL RECORDS.....	24
	APPENDIX V – AERIAL PHOTOGRAPHS / HISTORIC TITLE SEARCHES.....	25
	APPENDIX VI – ONTARIO BASE MAP (OBM) & MNRF MAP .....	26

## EXECUTIVE SUMMARY

King EPCM was retained by Coral Creek Homes, (the Client) to conduct a Phase I Environmental Site Assessment (ESA) of the property located at 202 Brock St. East, Uxbridge, ON (the Site).

It was understood that the Phase I ESA documented herein was being undertaken by the Client for the purpose of a residential development project. Records of Site Condition (RSC) will be required as per O.Reg 153/04, as the Client intends to develop the currently commercial property into a residential property. The last work date for the records review, interviews, and site reconnaissance for the Phase I ESA was May 4th, 2023 (per Section 28 of O. Reg. 153/04).

The Site had an area of approximately 1489 m<sup>2</sup> according to Durham Region Mapping. The Site is situated at the northwest corner of the intersection of Nelkydd Lane and Brock Street East, Town of Uxbridge, Durham Region, Ontario. The Site has a single residential-style building at the central portion of the property, used as a retail commercial building by “Quilters Cupboard”, a fabric and knitting supplies retail store. There is a stormwater management pond and a local highschool south of the subject property, while all other directions (north, east, and west) is composed of residential buildings.

The site's investigation scope included an extensive review of historical records associated with the Site, site reconnaissance, and interviews based on the Reg. 153/04 requirements. The report documented the findings based on relevant information and made conclusions for the likelihood of Areas of Potential Environmental Concern (APEC) associated with the Potentially Contaminating Activities (PCAs).

The Phase I ESA by King EPCM identified no onsite and four (4) offsite PCAs, with no APECs on the Phase I property. King EPCM recommends that no additional investigations are required.

Records of Site Condition (RSC) submissions will be required as per O.Reg 153/04, as the proposed land-use will be moving to a more sensitive land-use (from commercial use to residential use).

This report has been prepared for the sole use of Coral Creek Homes (the Client), or any financial institutions for due-diligence purposes. This report was considered the intellectual property of King EPCM, and third-party use of this report, including reliance, in part or full, was prohibited without written consent from King EPCM.



## 1. INTRODUCTION

King EPCM was retained by Coral Creek Homes, (the Client) to conduct a Phase I Environmental Site Assessment (ESA) of the property located at 202 Brock St. East, Uxbridge, ON (the Site).

It was understood that the Phase I ESA documented herein was being undertaken by the Client for the purpose of a residential development project. Records of Site Condition (RSC) will be required as per O.Reg 153/04, as the Client intends to develop the currently commercial property into a residential property.

### 1.1. PHASE I PROPERTY INFORMATION

The Site had an area of approximately 1489 m<sup>2</sup> according to Durham Region Mapping. The Site is situated at the northwest corner of the intersection of Nelkydd Lane and Brock Street East, Town of Uxbridge, Durham Region, Ontario. The Site has a single residential-style building at the central portion of the property, used as a retail commercial building by “Quilters Cupboard”, a fabric and knitting supplies retail store. There is a stormwater management pond and a local highschool south of the subject property, while all other directions (north, east, and west) is composed of residential buildings.

The legal descriptions were as follows according to ON Lands.

Site Address:	202 Brock Street East, Uxbridge
PIN:	26842-0089 (LT)
Owner:	1093560 Ontario Limited
Legal Description:	PT LTS 51 & 52, PL H50061 & PT W 1/2 LT 30, CON 7, UXBRIDGE, PT 1, 40R4323

## 2. SCOPE OF INVESTIGATION

The Phase I ESA was completed in general accordance with the O. Reg. 153/04, and with the revision of O. Reg. 511/09. The report was created using:

- Historical records, such as environmental incidents, information databases, aerial photographs, and any documentation associated with the site
- Interview with the current commercial tenant
- Site reconnaissance

The final results of the report were:

- Identification of the Phase I Study Area
- Identification of PCA's within the study area
- Likelihood of PCAs to influences the Phase I property
- Identification of any APECs within the site due to PCA's with a high likelihood of influence & contamination
- Phase I Conceptual Site Model (CSM)
- Identification of the possible requirement of the ESA Phase II Report

### **3. RECORDS REVIEW**

#### **3.1.GENERAL**

##### **3.1.1. PHASE I STUDY AREA DETERMINATION**

As per O. Reg. 153/04, the Phase I study area is a 250 m radius from the outer boundary of the site property, while the Phase I property refers to the property that is the subject of the Phase I ESA (the Site). For this study, all properties, or parts of a property, that is within the 250 m radius are considered to be within the study area. See attached Appendix I for a detailed map of the Phase I study area.

##### **3.1.2. FIRST DEVELOPED USE DETERMINATION**

According to the aerial pictures, the Site was undeveloped land up during 1960's. The Site was developed as a roadside residential dwelling in 1981, based on Pinchin's historic ESA Phase I Report. 1980's aerial photographs show Brock St East as developed with several roadside dwellings, including the subject property. Based on historic land transfer titles, a formal legal Registered Plan (40R4323) was submitted and created in 1978, and the residential dwelling was estimated to have been constructed after that time.

##### **3.1.3. FIRE INSURANCE PLANS**

No fire insurance plans were available.

##### **3.1.4. CHAIN OF TITLE**

The information from Ontario Land Property Records Portal, Ontario Land Registry Access [www.onland.ca](http://www.onland.ca) (Onland), and the GeoWarehouse Property Reports were reviewed for a chain of title searches. The current owner was 534609 Ontario Ltd. and has owned the property since November 1984.

A summary description of the current and past uses of the site was listed as follows:

**Table 1 - Chain of Title**

Year Period	Party To:
Nov 2022 - Present	1093560 Ontario Limited
Jul 2016 - Nov 2022	2521616 Ontario Inc. O/A Quilters Cupboard
Jul 13 - Jul 2016	Quilters Cupboard; Carmichael, Philip; Carmichael, Susan
Jun 2002 - Jul 2013	Quilters Cupboard; Carmichael, Philip; Carmichael, Susan; Brumwell, Wendy; Brumwell, Wayne
Jun 1994 - Jun 2002	Wilson, Earl Joseph; Wilson, Marie Louise
Mar 1987 - Jun 1994	Owen, Robert; Owen Sandra
Aug 1983 - Mar 1987	Lambert, James Charles; Lambert, Ruth Edith
May 1982 - Aug 1983	Guest, Mark; Maennicke, Christina
May 1980 - May 1982	Kydd, Gerald G.; Kydd, Mary C.
Apr 1931 - May 1980	Kydd, George F. & Spouse
Apr 1914 - Apr 1931	Stokes, Mary Eliz. (estate of Stokes, George)
Prior 1914	Illegible, does not assist with ESA Phase I

Note: a chain of the title earlier than the 1914 becomes illegible, and does not assist with further determination of possibility of contamination in the Phase I study area

### 3.1.5. PREVIOUS ENVIRONMENTAL REPORTS

King EPCM reviewed one historic environmental site assessment report:

- *Phase I Environmental Site Assessment, 202 Brock Street East, Uxbridge, Ontario, July 26, 2021, Pinchin, (CSA Z768-01 standard)*

### 3.2. ENVIRONMENTAL SOURCE INFORMATION

King EPCM reviewed the data primarily provided by Environmental Risk Information Services (ERIS) for environmental source information gathering. The information ERIS gathered included historical records for PCAs within the Phase I study area through various federal, provincial, and private resources.

ERIS has conducted a database search and compiled environmental source information from 73 different databases, and a total of 135 reports were identified for the Phase I study area. As part of the search and compilation of the 73 environmental databases, all requirements of Paragraph 7 of subsection 3 (2) of O. Reg. 153/04 were satisfied.

Below were the major categories which returned positive results that required additional review.

- Ontario Regulation 347 Waste Generation Summary
- Fuel Oil Spills and Leaks
- Pipeline Incidents
- Ontario Spills

The full ERIS database report can be found in Appendix III.

### 3.3. PHYSICAL SETTING SOURCES

#### 3.3.1. AERIAL PHOTOGRAPHS

Historical aerial photographs associated with the Site were reviewed from Ministry of Natural Resources and Forestry, specifically 1954, 1960's, and 1980's.

Aerial photographs show that the Site was undeveloped in 1954 and 1960's. The subject property was shown to be developed in 1980's, with Pinchin estimating the property to be developed in 1981.

**Table 2 - Aerial Photograph by Year**

Year	Description of Phase I Property	Adjacent Properties within Phase I Study Area
1954	Undeveloped farmland	undeveloped farmland, residential to the west
1960's	undeveloped vacant land	residential development to the west, farmland to the north, east and south
1980's	single family dwelling along Brock St E	Additional residential buildings along Brock St E, otherwise farmland to the north, south, and east of property
2005	single family dwelling used as commercial retail store	residential buildings to the north, west, and south, with a storm pond to the south and school to the southwest
2017	single family dwelling used as commercial retail store	similar to 2005, no change
2021	single family dwelling used as commercial retail store	additional residential buildings to the northeast and east of the subject property

The aerial photographs can be found in Appendix V.

### **3.3.2. TOPOGRAPHY, HYDROLOGY, GEOLOGY**

The topographic information from the Ontario Base Map (OBM) and the Ministry of Natural Resources and Forestry (MNRF) was reviewed, and the information can be found in Appendix VI. The Phase I property was located in a relatively flat area with a general elevation of approximately 273 m (amsl). The general surface drainage is towards the north.

The Bedrock Geology Ontario Report from ERIS was reviewed. The rock type included Shale, limestone, dolostone, and shale, and the primary strata contained Georgian Bay Formation, Blue Mountain Formation, Billings Formation, and Collingwood Member.

The Surficial Geology of Southern Ontario from ERIS indicated that the surficial materials on the Site contained coarse sandy loam with high infiltration rate potentials.

### **3.3.3. FILL MATERIALS**

According to the aerial photograph, historical records, and the Site reconnaissance, no presence of fill materials was identified.

### **3.3.4. WATER BODIES & AREAS OF NATURAL SIGNIFICANCE**

Based on OBM and MNRF Topographic Maps, there was no water body on the Site. However, there is a stormwater pond approx. 8m south of the subject property, within the Phase I Study area. Based on the information about the Area of Natural & Scientific Interest (ANSI) from ERIS, there was no ANSI within the Site and Phase I Study Area, as defined by the MNRF.

### **3.3.5. WELL RECORDS**

According to the available historical well records and the database from the Ministry of the Environment, Conservation, and Parks (MECP), there were no records of historical groundwater wells inside the subject property. There were 66 well records in the study area of the Phase I property, some of the wells don't have soil conditions data, the well with the soil condition data and closest to the Site was located towards the east of the subject Site, with the well records (ID 1910770) representing the local soil conditions as follows:

- 0 – 12ft      brown clay, soft
- 12 – 17ft     grey clay, soft
- 17 – 57ft     blue silt, soft
- 57 – 70ft     brown sand, medium
- 70 – 80ft     brown sand, medium, clean (water found at 80ft, clean)

The well records can be found in Appendix IV.

### **3.4. SITE OPERATING RECORDS**

The Site was on commercial land use with a converted residential building used by Quilters Cupboard, a commercial retail fabric and knitting supplies retail store. There were no site operating records, as they generally do not sell or store any potentially contaminating materials or conduct any potentially contaminating activities.

## 4. INTERVIEWS

The interview was conducted by Tony Wang, Principal Engineer of King EPCM, with Kim Hunt, owner of 2521616 Ontario Inc, over the phone on May 4<sup>th</sup>, 2023. After cross-referencing the information from the interviews against records, it was confirmed that the person interviewed was knowledgeable and reliable regarding the Site property.

The following was a summary of the information received from the interview:

Kim Hunt

Date: May 4<sup>th</sup>, 2023

- Kim Hunt has been the owner of 2521616 Ontario Inc. and has purchased the business “Quilters Cupboard” and the property in 2016
- The property was purchased from the Carmichael family in 2016, which previously were operating the business under the same name of “Quilters Cupboard”
- Completed a private ESA Phase I Report in 2021 by Pinchin (CSA standards)
- Pinchin Report in 2021 concluded no additional investigations are required, and that nothing was identified that is likely to result in potential subsurface impacts at the Site
- There were no environmental concerns, reports, spills, or potentially contaminating activities on the Site to her knowledge

## 5. SITE RECONNAISSANCE

### 5.1. GENERAL REQUIREMENTS

The Site investigation of the Phase I study area was conducted by Aizaz Ali Qureshi, an Engineering Graduate of King EPCM on April 6<sup>th</sup>, 2023, under the supervision of Tony Wang, Principal Engineer of King EPCM. The investigation occurred in the following circumstances:

- Dates: April 6<sup>th</sup>, 2023
- Weather condition: 10°C overcast
- The Site was inspected and observed, with an in-depth investigation of the property.
- The site photographs were taken during the site investigation and can be found in Appendix II.
- Neighbouring activities were also observed during the Site reconnaissance.



## 5.2. SPECIFIC OBSERVATIONS AT PHASE I PROPERTY

### 5.2.1. SITE DESCRIPTION

The site was under commercial retail use and was used by Quilters Cupboard, a retail fabric and knitting store

- The Site was situated at 202 Brock St East, Uxbridge
- The Site was used by Quilters Cupboard, a retail fabric and knitting store
- There are no chemical storage at subject property, although there were significant storage of retail materials within the basement
- Basement contained retail supplies, with a relatively new natural gas forced air furnace system
- Basement concrete slab was in general good condition, with no staining or cracks
- No groundwater wells were observed on the property.
- There was no pond or water body within the property.
- There was no sign of stressed vegetation in the grassland.

### 5.2.2. SITE UTILITIES

The drinking water system and sewage system were provided by the Township of Uxbridge, with underground pipelines for the property. The electricity was supplied by Hydro One through underground cables. The natural gas was provided by Enbridge through underground pipes.

### 5.2.3. BUILDING DESCRIPTION

The onsite building is described as follows:

- The Site contained a single-story building with a basement for retail storage.
- The building has the general characteristics of a residential dwelling, most likely converted in the early 2000's by the previous owners
- There is a small asphalt-shingled shed for general storage

### 5.2.4. WELLS AND SUB-SURFACE HISTORY

According to the available historical well records and the database from the Ministry of the Environment, Conservation, and Parks (MECP), there were no records of historical groundwater wells inside the subject property. There were 66 well records in the study area of the Phase I property, some of the wells don't have soil conditions data, the well with the soil condition data and closest to the Site was located towards the east of the subject Site, with the well records (ID 1910770) representing the local soil conditions as follows:

- 0 – 12ft      brown clay, soft
- 12 – 17ft      grey clay, soft

- 17 – 57ft blue silt, soft
- 57 – 70ft brown sand, medium
- 70 – 80ft brown sand, medium, clean (water found at 80ft, clean)
- 

The well records can be found in Appendix IV.

### 5.2.5. NON-BUILDING INVESTIGATION

The property has the characteristics of a single family residential dwelling, with a normal front yard and rear yard. However, the actual driveway onto the property (as well as a small parking area) is along Nelkydd Lane. The small parking lot allows for several employee and customer / visit parking.

The front yard is considered as landscaped grass, with several utility poles and a single honey-comb stormwater catch basin the front yard.

### 5.2.6. ENHANCED INVESTIGATION PROPERTY

The Site was not considered to be an Enhanced Investigation Property as described in Section 32 (1) (b) of O. Reg. 153/04.

## 5.3. WRITTEN DESCRIPTION OF THE INVESTIGATION

The Site investigation of the Phase I study area was conducted by Aizaz Ali Qureshi, an Engineering Graduate of King EPCM on April 6<sup>th</sup>, 2023, under the supervision of Tony Wang, Principal Engineer of King EPCM, to identify, describe, and document specific items of the Site and surrounding properties within the Phase I study area, under Schedule D of O. Reg. 153/04.

The Site investigation included a perimeter inspection of the Site property, with detailed inspection for specific features within the Site and the evidence of PCAs onsite. The Site investigation also included the surrounding Phase I study area, to check for stressed vegetation, stained areas, and any visible air emissions / potentially contaminating activities.

The summary of the investigation is as follows.

PCA #1 offsite:	PCA#55 Transformer Manufacturing, Processing and Use
PCA #2 offsite:	Waste Generator History – Transformer Station
PCA #3 offsite:	Waste Generator History – Uxbridge secondary school
PCA #4 offsite:	PCA #40 Pesticides (including Herbicides, Fungicides and Anti-Fouling Agents) Manufacturing, Processing, Bulk Storage and Large-Scale Applications

After review of all the Potentially Contaminating Activities within the Phase I Study Area, the Engineer concludes that there are no Area of Potential Environmental Concern (APEC) within the subject property.

## 6. REVIEW AND EVALUATION OF INFORMATION

### 6.1. CURRENT AND PAST USES

During site reconnaissance, the subject property Site at 202 Brock St. East, Uxbridge is currently a commercial land use. The Site was estimated to be developed in 1981 as a single family residential dwelling, and converted into retail commercial use in 2002 (as per Uxbridge Zoning By-law No. 2002-057 and 2002-143).

A summary description of the current and past uses of the site was listed as follows:

**Table 4 - Current and Past Uses of the Site**

Year	Name of Owner	Description of Property Use	Property Use	Other Observations from aerial photographs, fire insurance plans, etc.
Nov 2022 - Present	1093560 Ontario Limited	Currently retail commercial, but proposed for residential land use	Commercial Use	
Jul 2016 - Nov 2022	2521616 Ontario Inc. O/A Quilters Cupboard	Single family dwelling converted into retail commercial	Commercial Use	off-site residential development in the north and east of subject property
Jul 13 - Jul 2016	Quilters Cupboard; Carmichael, Philip; Carmichael, Susan	Single family dwelling converted into retail commercial	Commercial Use	
Jun 2002 - Jul 2013	Quilters Cupboard; Carmichael, Philip; Carmichael, Susan; Brumwell, Wendy; Brumwell, Wayne	Single family dwelling converted into retail commercial	Commercial Use	Uxbridge Zoning Bylaw 2002-057 and 2002-143 allows for alternate commercial uses. In the year 2002
Jun 1994 - Jun 2002	Wilson, Earl Joseph; Wilson, Marie Louise	single family dwelling	Residential Use	
Mar 1987 - Jun 1994	Owen, Robert; Owen Sandra	single family dwelling	Residential Use	
Aug 1983 - Mar 1987	Lambert, James Charles; Lambert, Ruth Edith	single family dwelling	Residential Use	
May 1982 - Aug 1983	Guest, Mark; Maennicke, Christina	single family dwelling	Residential Use	
May 1980 - May 1982	Kydd, Gerald G.; Kydd, Mary C.	single family dwelling	Residential Use	1980's aerial photograph shows several residential dwellings along Brock Street East 1983 survey shows building.
Apr 1931 - May 1980	Kydd, George F. & Spouse	vacant / agricultural	Agricultural or other use	1954 aerial photograph shows vacant lands, as well as 1960's showing vacant land
Apr 1914 - Apr 1931	Stokes, Mary Eliz. (estate of Stokes, George)	vacant / agricultural	Agricultural or other use	
Prior 1914	Illegible, does not assist with ESA Phase I	vacant / agricultural	Agricultural or other use	

### 6.2. POTENTIALLY CONTAMINATING ACTIVITIES

Potentially Contaminating Activity (PCA) as defined in O. Reg. 153/04 is a use or activity defined in Column A of Table 2 of Schedule D, that occurs or has occurred in the Phase I property or the Phase I study area.

The onsite property was originally developed as a single family residential dwelling, and later converted into a retail commercial land-use in 2002. There were no hazardous materials stored at site, nor any Potentially Contaminating Activities within the ESA Phase I property. There are several Potentially Contaminating Activities within the Phase I study area:

The summary of the investigation is as follows.

PCA #1 offsite: PCA#55 Transformer Manufacturing, Processing and Use  
PCA #2 offsite: Waste Generator History – Transformer Station  
PCA #3 offsite: Waste Generator History – Uxbridge secondary school  
PCA #4 offsite: PCA #40 Pesticides (including Herbicides, Fungicides and Anti-Fouling Agents) Manufacturing, Processing, Bulk Storage and Large-Scale Applications

**Table 5 - List of Potentially Contaminating Activities (PCAs)**

PCA #	PCA Location (on or off-site)	Activity Description	Location	Address	Distance from Site (m)	Elevation Difference (m)	Associated Area of Potential Environmental Concern (APEC)
PCA #1	offsite	PCA#55 Transformer Manufacturing, Processing and Use	Northwest of ESA Phase I property	165 Brock Street East, Uxbridge	97m	- 2m	No
PCA #2	offsite	Waste Generator History – Transformer Station	Northwest of ESA Phase I property	165 Brock Street East, Uxbridge	97m	- 2m	No
PCA #3	offsite	Waste Generator History – Uxbridge secondary school	Southwest of ESA Phase I Property	127 Planks Lane, Uxbridge	132m	+ 3m	No
PCA #4	offsite	PCA #40 Pesticides (including Herbicides, Fungicides and Anti-Fouling Agents) Manufacturing, Processing, Bulk Storage and Large-Scale Applications	East of ESA Phase I Property	762 - 765 Regional Highway 47, Uxbridge &	230m	- 5m	No

## 6.3. AREAS OF POTENTIAL ENVIRONMENTAL CONCERN

After review of all the Potentially Contaminating Activities within the Phase I Study Area, the Engineer concludes that there are no Area of Potential Environmental Concern (APEC) within the subject property.

## 6.4. PHASE I CONCEPTUAL SITE MODEL

### 6.4.1. SITE FEATURES

The Site had an area of approximately 1489 m<sup>2</sup> according to Durham Region Mapping. The Site is situated at the northwest corner of the intersection of Nelkydd Lane and Brock Street East, Town of Uxbridge, Durham Region, Ontario. The Site has a single residential-style building at the central portion of the property, used as a retail commercial building by “Quilters Cupboard”,

a fabric and knitting supplies retail store. There is a stormwater management pond and a local highschool south of the subject property, while all other directions (north, east, and west) is composed of residential buildings.

The Site was not within the natural significance region, while there is a waterbody (stormwater management pond) 8m south of the ESA Phase I property.

#### 6.4.2. ADJACENT PROPERTIES

The Site is situated at 202 Brock Street East, Uxbridge, with residential developments in close proximity to the Site.

A description of the adjacent properties is summarized below:

**Table 7 – Adjacent Properties**

Adjacent Properties	North	East	South	West
Property Use	Residential Use	Residential Use / Agricultural or other uses	Residential Use	Residential Use / Institutional Use
Elevation Difference	Downgradient	Downgradient	Upgradient	Upgradient
Visible Emissions	No	No	No	No
Visible outdoor storage of hazardous chemicals	No	No	No	No

#### 6.4.3. STORAGE TANKS

No aboveground storage tanks or underground storage tanks were identified onsite.

#### 6.4.4. ASSESSMENT OF PCA / COC

Based on an extensive review of historical records, review of environmental source databases, and the Site reconnaissance, it was determined that there were four (4) Potentially Contaminating Activities (PCA's) within the ESA Phase I study area, and none within the Phase I property.

After review of all the Potentially Contaminating Activities within the Phase I Study Area, the Engineer concludes that there are no Area of Potential Environmental Concern (APEC) or an Contaminates of Concern within the subject property.

#### 6.4.5. UNDERGROUND UTILITIES

There are underground water services, sanitary sewers, natural gas lines, and power cables. An underground stormwater catch basin is also located at the front of the property boundary.

#### 6.4.6. GEOLOGY / HYDROGEOLOGY

The Bedrock Geology Ontario Report from ERIS was reviewed. The rock type included Shale, limestone, dolostone, and shale, and the primary strata contained Georgian Bay Formation, Blue Mountain Formation, Billings Formation, and Collingwood Member.

The Surficial Geology of Southern Ontario from ERIS indicated that the surficial materials on the Site contained coarse sandy loam with high infiltration rate potentials.

According to the available historical well records and the database from the Ministry of the Environment, Conservation, and Parks (MECP), there were no records of historical groundwater wells inside the subject property. There were 66 well records in the study area of the Phase I property, some of the wells don't have soil conditions data, the well with the soil condition data and closest to the Site was located towards the east of the subject Site, with the well records (ID 1910770) representing the local soil conditions as follows:

- 0 – 12ft      brown clay, soft
- 12 – 17ft      grey clay, soft
- 17 – 57ft      blue silt, soft
- 57 – 70ft      brown sand, medium
- 70 – 80ft      brown sand, medium, clean (water found at 80ft, clean)

#### 6.4.7. UNCERTAINTY

There are no uncertainty or absence of information for the Phase I ESA.

## 7. CONCLUSION

### 7.1. SUMMARY OF PHASE I ESA

It was understood that the Phase I ESA documented herein was being undertaken by the Client for the purpose of a proposed development, to convert from a commercial land-use to a residential land-use. The Phase I ESA discovered four (4) off-site Potentially Contaminating Activities (PCAs) within the study area, but did not determine any Areas of Potential Environmental Concern (APECs) within the ESA Phase I property.

### 7.2. RSC & PHASE II ESA

King EPCM recommend that no additional investigations are required. Records of Site Condition (RSC) submissions will be required as per O.Reg 153/04, as the proposed land-use will be moving to a more sensitive land-use (from commercial use to residential use).

### 7.3. SIGNATURES

The Phase I ESA property is located at 202 Brock Street East, Uxbridge, and the Phase I ESA investigation was conducted under the supervision of Tony Wang, the principal engineer, and a Qualified Person (QP) as in accordance with O. Reg. 153/04 and updated by O. Reg. 511/09. The last work date for the records review, interviews, and site reconnaissance for the Phase I ESA was May 4th, 2023 (per Section 28 of O. Reg. 153/04).

King EPCM accepts no responsibility or liability for any changes or potential changes in the condition of the site after the date of the last work. In assessing the environmental conditions and history of the Site, King EPCM has relied in good faith on information provided by others and has assumed the information provided as factual and accurate. King EPCM accepts no responsibility for any deficiency, misstatement, or inaccuracy in this report resulting from the information provided by others, or issues arising from relevant facts that were concealed, withheld, or not fully disclosed. This report pertains, only, to the site specifically described in this report and not to any adjacent or other property.

This report has been prepared for the sole use of Coral Creek Homes (the Client), or any financial institutions for due-diligence purposes. King EPCM accepts no liability for claims arising from the use of this report, or actions taken, or decisions made as a result of this report, by parties other than the Client.

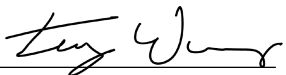
  
Yu Tao (Tony) Wang, P. Eng.  
Principal Engineer, King EPCM  
Qualified Person, Per O. Reg. 153/04

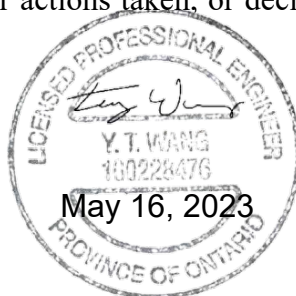

## REFERENCES

Ontario Regulation 153/04, Record of Site Condition – Part XV.1 of the Act.

Environmental Database and Reports, Environmental Risk Information Services (ERIS)

Aerial Photographs, Base Map Online, York Region

Property Reports, GeoWarehouse

The information from Ontario Land Property Records Portal, Ontario Land Registry Access  
[www.onland.ca](http://www.onland.ca) (Onland)

Topography and hydrology, Ontario Topography Maps, MNRF

OBM – Ontario Base Map

Well Records and Geology, Ontario Well records, MECP

Bedrock Geology Report, ERIS

Area of Natural & Scientific Interest (ANSI) Map, ERIS

Southern Ontario Physiographic Information, ERIS

Surficial Geology of Southern Ontario, ERIS

Soil Report, ERIS



## **APPENDIX I – PHASE I STUDY AREA, CONCEPTUAL SITE MODEL**

SCHEDULE	
PART	LOCATION
1	LOT 51, 52, PLAN H-50061 LOT 30, CONCESSION 7

I REQUIRE THIS PLAN TO BE  
DEPOSITED UNDER PART II OF  
THE REGISTRY ACT.

MAY 24, 1978  
DATE

H. F. Granden  
SIGNATURE

H. F. GRANDER  
NAME IN PRINT

RECEIVED AND DEPOSITED AS  
**PLAN 40R-4323**

25<sup>th</sup> MAY, 1978  
DATE

G. J. Potts DEPUTY  
LAND REGISTRAR FOR THE REGISTRY  
DIVISION OF DURHAM NO 40

CAUTION: THIS PLAN IS NOT A PLAN OF SUBDIVISION  
WITHIN THE MEANING OF SECTION 29, 32  
OR 33 OF THE PLANNING ACT.

**PLAN OF SURVEY**  
OF PART OF LOTS 51 & 52, PLAN H-50061  
AND PART OF LOT 30, CONCESSION 7  
**TOWNSHIP OF UXBRIDGE**  
REGIONAL MUNICIPALITY OF DURHAM  
(FORMERLY TOWNSHIP OF UXBRIDGE, COUNTY OF ONTARIO)  
SCALE 1" = 30'  
H. F. GRANDER O.L.S. 1978

#### NOTES.

BEARINGS ARE ASTRONOMIC AND ARE REFERRED TO  
THE N72°01'E OF THE SOUTH LIMIT OF PART 2  
EXPROPRIATION PLAN NO 1007 (HWY'S)  
-D- DENOTES STANDARD IRON BAR 48" LONG  
SSIB DENOTES SHORT STANDARD IRON BAR 24" LONG  
-B- DENOTES IRON BAR 5/8" square 24" LONG  
-R- DENOTES IRON BAR 3/4" round 24" LONG  
FD. DENOTES FOUND - PL. DENOTES PLANTED  
ALL HANGING LINES SHOWN HAVE BEEN VERIFIED  
M.T.C. DENOTES MINISTRY OF TRANSPORTATION AND COMMUNICATIONS

#### SURVEYOR'S CERTIFICATE.

I HEREBY CERTIFY THAT:  
1. THIS SURVEY AND PLAN ARE CORRECT AND IN ACCORDANCE  
WITH THE SURVEYS ACT AND THE REGISTRY ACT AND THE  
REGULATIONS MADE THEREUNDER.  
2. THE SURVEY WAS COMPLETED ON THE 16<sup>th</sup> DAY OF MAY, 1978.

MAY 16, 1978

H. F. Granden  
ONTARIO LAND SURVEYOR  
H. F. GRANDER

H. F. Granden  
ONTARIO LAND SURVEYOR  
BUILDING LOCATION  
JULY 14, 1983  
PROJECT NO 43339

**H. F. GRANDER Co. Ltd.**  
ONTARIO LAND SURVEYOR  
30-B WATER STREET SOUTH  
LAKEVIEW PLAZA  
PORT PERRY, ONTARIO.  
TEL. (416) 985-3600. / LOB INO

PROJECT No. 38147

ENVIRONMENTAL SITE  
ASSESSMENT PHASE I  
AND RSC PROPERTY

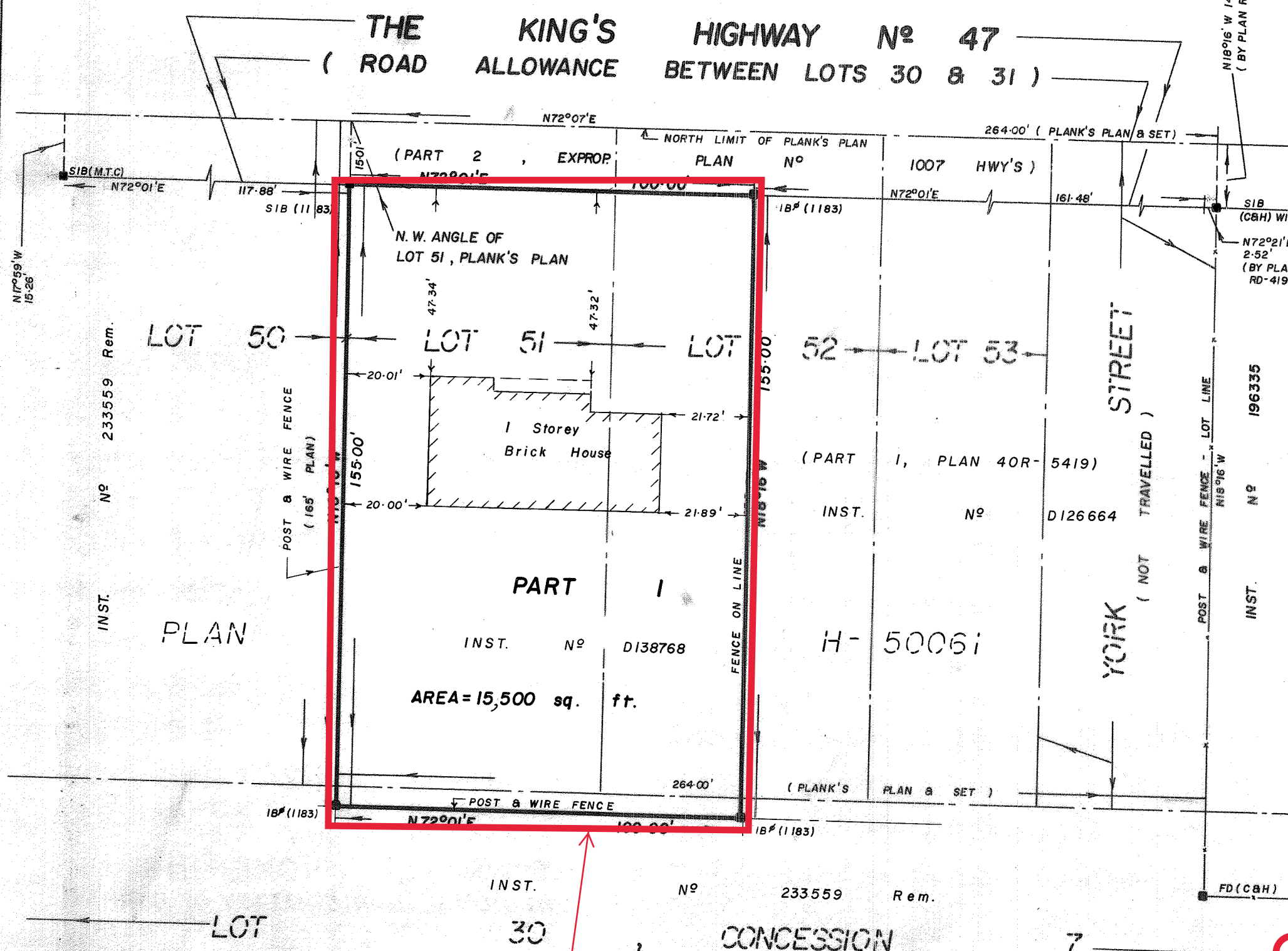





Municipality Notes	
DRAWN	STAMP
TW	
DATE	
MAY 08, 2023	



**KING** E P C M  
570 Hood Rd, Unit 26  
Markham, ON, L3R 4G7  
www.KingEPCM.com  
647-459-5647

CLIENT
CORAL CREEK HOMES

PROJECT NAME
PHASE I ENVIRONMENTAL SITE ASSESSMENT

PROJECT LOCATION
202 BROCK ST EAST, UXBRIDGE

PRINT TITLE
PHASE I STUDY AREA

FILE No.
ENV - 1.1

No.	ISSUED FOR:	DATE	DRAW BY	CHECK
V1	ISSUED FOR PERMITS	MAY 08, 2023	TW	TW



## **APPENDIX II – SITE INVESTIGATION PHOTOGRAPHS**



King EPCM - 202 Brock Street East, Uxbridge  
April 6th, 2023  
Photo #2  
Basement natural gas forced air furnace



King EPCM - 202 Brock Street East, Uxbridge  
April 6th, 2023  
Photo #3  
Basement retail merchandise storage



King EPCM - 202 Brock Street East, Uxbridge  
April 6th, 2023  
Photo #4  
Basement concrete slab without staining or cracks





King EPCM - 202 Brock Street East, Uxbridge  
April 6th, 2023  
Photo #5  
Basement retail merchandise storage



King EPCM - 202 Brock Street East, Uxbridge  
April 6th, 2023  
Photo #6  
Basement retail merchandise storage





King EPCM - 202 Brock Street East, Uxbridge  
April 6th, 2023  
Photo #8  
First floor retail area

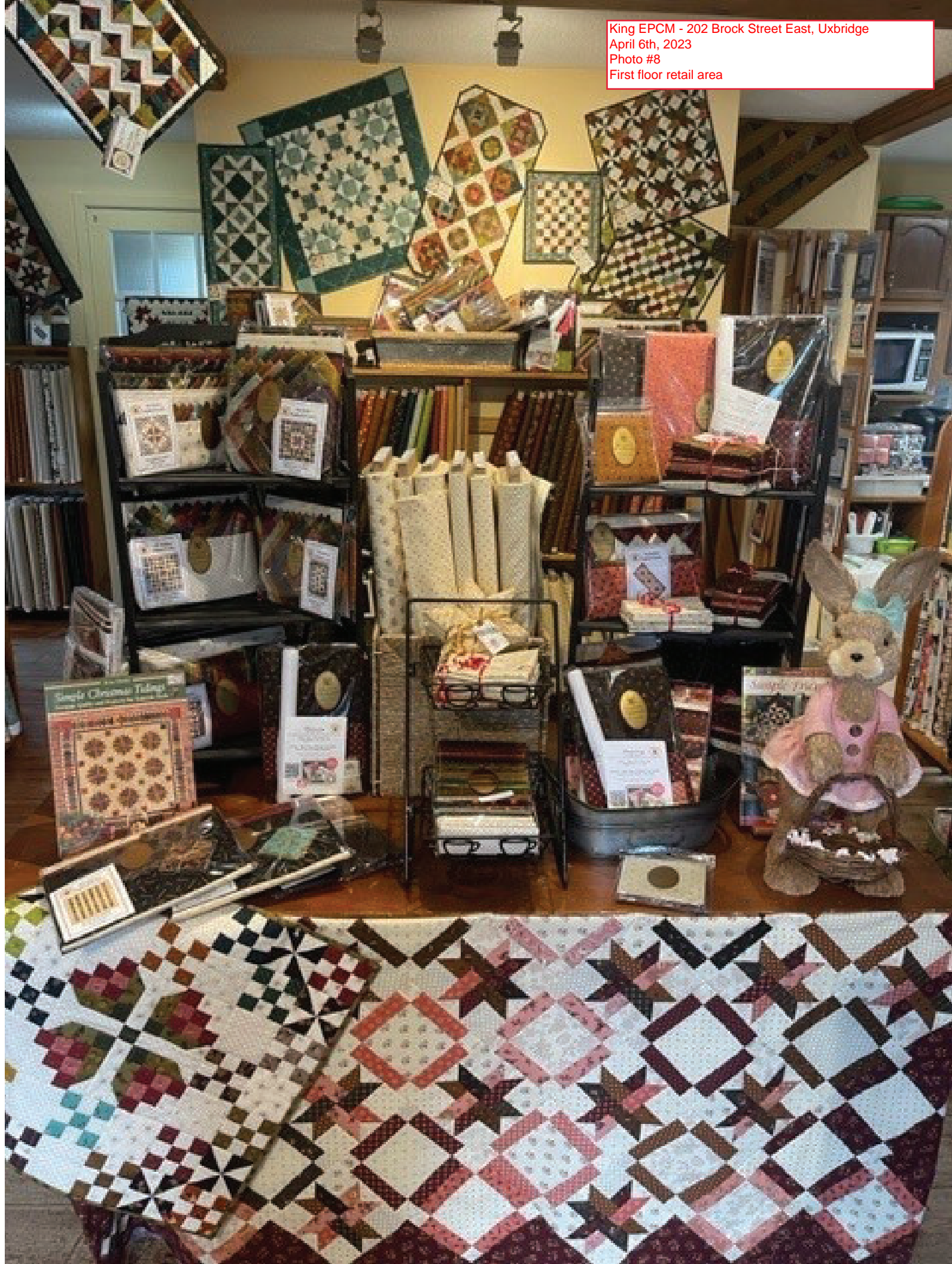





King EPCM - 202 Brock Street East, Uxbridge  
April 6th, 2023  
Photo #10  
Outdoor, south yard, viewing south

stormwater  
management pond  
8m south of subject  
property



King EPCM - 202 Brock Street East, Uxbridge  
April 6th, 2023  
Photo #11  
Outdoor, south yard, viewing west

Nelkydd Lane



King EPCM - 202 Brock Street East, Uxbridge  
April 6th, 2023  
Photo #12  
Outdoor, northwest corner of property, viewing  
southeast





King EPCM - 202 Brock Street East, Uxbridge  
April 6th, 2023  
Photo #13  
Outdoor, north yard of property, viewing north



King EPCM - 202 Brock Street East, Uxbridge  
April 6th, 2023  
Photo #14  
Outdoor, north yard of property, viewing  
northeast



small detached  
shed



King EPCM - 202 Brock Street East, Uxbridge  
April 6th, 2023  
Photo #16  
Outdoor, north yard of property, viewing west

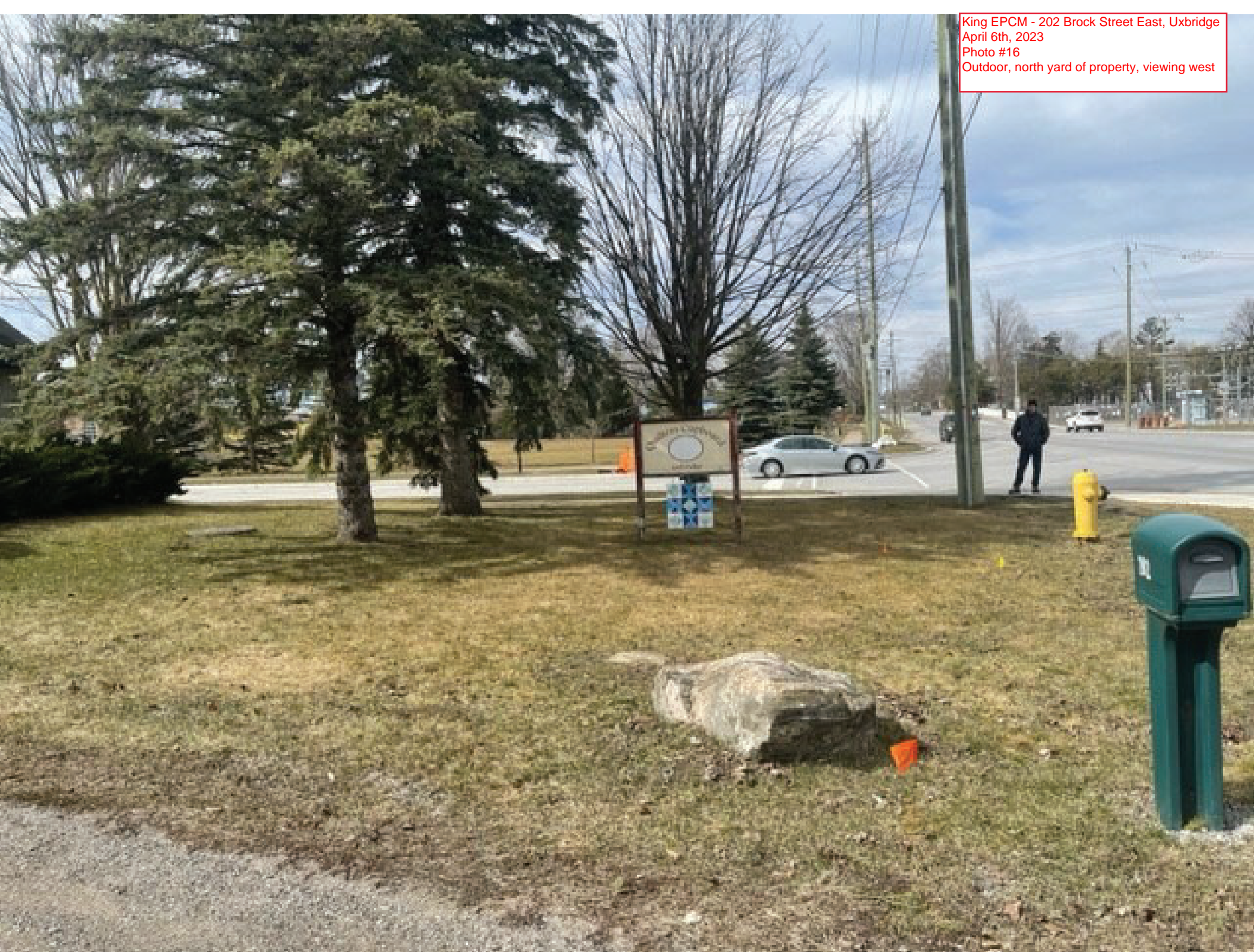



King EPCM - 202 Brock Street East, Uxbridge  
April 6th, 2023  
Photo #17  
Outdoor, north driveway, viewing west



King EPCM - 202 Brock Street East, Uxbridge  
April 6th, 2023  
Photo #18  
Outdoor, east yard of property, viewing east



## **APPENDIX III- FIP & ERIS DATABASE REPORTS**



# DATABASE REPORT

<b>Project Property:</b>	<i>202 Brock St East, Uxbridge 202 Brock St East, Uxbridge ON L9P 1R3</i>
<b>Project No:</b>	
<b>Report Type:</b>	<i>RSC Report (Urban)</i>
<b>Order No:</b>	<i>23041700645</i>
<b>Requested by:</b>	<i>King EPCM</i>
<b>Date Completed:</b>	<i>April 20, 2023</i>

**Environmental Risk Information Services**

*A division of Glacier Media Inc.*

1.866.517.5204 | [info@erisinfo.com](mailto:info@erisinfo.com) | [erisinfo.com](http://erisinfo.com)



# Table of Contents

Table of Contents.....	2
Executive Summary.....	3
Executive Summary: Report Summary.....	4
Executive Summary: Site Report Summary - Project Property.....	6
Executive Summary: Site Report Summary - Surrounding Properties.....	7
Executive Summary: Summary By Data Source.....	18
Map.....	32
Aerial.....	33
Topographic Map.....	34
Detail Report.....	35
Unplottable Summary.....	391
Unplottable Report.....	393
Appendix: Database Descriptions.....	413
Definitions.....	422

## **Notice: IMPORTANT LIMITATIONS and YOUR LIABILITY**

**Reliance on information in Report:** This report DOES NOT replace a full Phase I Environmental Site Assessment but is solely intended to be used as a database review of environmental records.

**License for use of information in Report:** No page of this report can be used without this cover page, this notice and the project property identifier. The information in Report(s) may not be modified or re-sold.

**Your Liability for misuse:** Using this Service and/or its reports in a manner contrary to this Notice or your agreement will be in breach of copyright and contract and ERIS may obtain damages for such mis-use, including damages caused to third parties, and gives ERIS the right to terminate your account, rescind your license to any previous reports and to bar you from future use of the Service.

**No warranty of Accuracy or Liability for ERIS:** The information contained in this report has been produced by ERIS Information Limited Partnership ("ERIS") using various sources of information, including information provided by Federal and Provincial government departments. The report applies only to the address and up to the date specified on the cover of this report, and any alterations or deviation from this description will require a new report. This report and the data contained herein does not purport to be and does not constitute a guarantee of the accuracy of the information contained herein and does not constitute a legal opinion nor medical advice. Although ERIS has endeavored to present you with information that is accurate, ERIS disclaims, any and all liability for any errors, omissions, or inaccuracies in such information and data, whether attributable to inadvertence, negligence or otherwise, and for any consequences arising therefrom. Liability on the part of ERIS is limited to the monetary value paid for this report.

**Trademark and Copyright:** You may not use the ERIS trademarks or attribute any work to ERIS other than as outlined above. This Service and Report (s) are protected by copyright owned by ERIS Information Limited Partnership. Copyright in data used in the Service or Report(s) (the "Data") is owned by ERIS or its licensors. The Service, Report(s) and Data may not be copied or reproduced in whole or in any substantial part without prior written consent of ERIS.

# Executive Summary

## **Property Information:**

**Project Property:** 202 Brock St East, Uxbridge  
202 Brock St East, Uxbridge ON L9P 1R3

**Project No:**

## **Order Information:**

**Order No:** 23041700645  
**Date Requested:** April 17, 2023  
**Requested by:** King EPCM  
**Report Type:** RSC Report (Urban)

## **Historical/Products:**

**ERIS Xplorer** [ERIS Xplorer](#)  
**Topographic Map** RSC Maps

## Executive Summary: Report Summary

<i>Database</i>	<i>Name</i>	<i>Searched</i>	<i>Project Property</i>	<i>Boundary to 0.30km</i>	<i>Total</i>
AAGR	Abandoned Aggregate Inventory	Y	0	0	0
AGR	Aggregate Inventory	Y	0	0	0
AMIS	Abandoned Mine Information System	Y	0	0	0
ANDR	Anderson's Waste Disposal Sites	Y	0	0	0
AST	Aboveground Storage Tanks	Y	0	0	0
AUWR	Automobile Wrecking & Supplies	Y	0	0	0
BORE	Borehole	Y	0	0	0
CA	Certificates of Approval	Y	0	0	0
CDRY	Dry Cleaning Facilities	Y	0	0	0
CFOT	Commercial Fuel Oil Tanks	Y	0	0	0
CHEM	Chemical Manufacturers and Distributors	Y	0	0	0
CHM	Chemical Register	Y	0	0	0
CNG	Compressed Natural Gas Stations	Y	0	0	0
COAL	Inventory of Coal Gasification Plants and Coal Tar Sites	Y	0	0	0
CONV	Compliance and Convictions	Y	0	0	0
CPU	Certificates of Property Use	Y	0	0	0
DRL	Drill Hole Database	Y	0	0	0
DTNK	Delisted Fuel Tanks	Y	0	0	0
EASR	Environmental Activity and Sector Registry	Y	0	0	0
EBR	Environmental Registry	Y	0	0	0
ECA	Environmental Compliance Approval	Y	0	0	0
EEM	Environmental Effects Monitoring	Y	0	0	0
EHS	ERIS Historical Searches	Y	3	11	14
EIIS	Environmental Issues Inventory System	Y	0	0	0
EMHE	Emergency Management Historical Event	Y	0	0	0
EPAR	Environmental Penalty Annual Report	Y	0	0	0
EXP	List of Expired Fuels Safety Facilities	Y	0	0	0
FCON	Federal Convictions	Y	0	0	0
FCS	Contaminated Sites on Federal Land	Y	0	0	0
FOFT	Fisheries & Oceans Fuel Tanks	Y	0	0	0
FRST	Federal Identification Registry for Storage Tank Systems (FIRSTS)	Y	0	0	0
FST	Fuel Storage Tank	Y	0	0	0
FSTH	Fuel Storage Tank - Historic	Y	0	0	0
GEN	Ontario Regulation 347 Waste Generators Summary	Y	0	42	42
GHG	Greenhouse Gas Emissions from Large Facilities	Y	0	0	0
HINC	TSSA Historic Incidents	Y	0	0	0

<b>Database</b>	<b>Name</b>	<b>Searched</b>	<b>Project Property</b>	<b>Boundary to 0.30km</b>	<b>Total</b>
IAFT	Indian & Northern Affairs Fuel Tanks	Y	0	0	0
INC	Fuel Oil Spills and Leaks	Y	0	2	2
LIMO	Landfill Inventory Management Ontario	Y	0	0	0
MINE	Canadian Mine Locations	Y	0	0	0
MNR	Mineral Occurrences	Y	0	0	0
NATE	National Analysis of Trends in Emergencies System (NATES)	Y	0	0	0
NCPL	Non-Compliance Reports	Y	0	0	0
NDFT	National Defense & Canadian Forces Fuel Tanks	Y	0	0	0
NDSP	National Defense & Canadian Forces Spills	Y	0	0	0
NDWD	National Defence & Canadian Forces Waste Disposal Sites	Y	0	0	0
NEBI	National Energy Board Pipeline Incidents	Y	0	0	0
NEBP	National Energy Board Wells	Y	0	0	0
NEES	National Environmental Emergencies System (NEES)	Y	0	0	0
NPCB	National PCB Inventory	Y	0	0	0
NPRI	National Pollutant Release Inventory	Y	0	0	0
OGWE	Oil and Gas Wells	Y	0	0	0
OOGW	Ontario Oil and Gas Wells	Y	0	0	0
OPCB	Inventory of PCB Storage Sites	Y	0	0	0
ORD	Orders	Y	0	0	0
PAP	Canadian Pulp and Paper	Y	0	0	0
PCFT	Parks Canada Fuel Storage Tanks	Y	0	0	0
PES	Pesticide Register	Y	0	0	0
PINC	Pipeline Incidents	Y	0	2	2
PRT	Private and Retail Fuel Storage Tanks	Y	0	0	0
PTTW	Permit to Take Water	Y	0	1	1
REC	Ontario Regulation 347 Waste Receivers Summary	Y	0	0	0
RSC	Record of Site Condition	Y	0	6	6
RST	Retail Fuel Storage Tanks	Y	0	0	0
SCT	Scott's Manufacturing Directory	Y	0	0	0
SPL	Ontario Spills	Y	0	2	2
SRDS	Wastewater Discharger Registration Database	Y	0	0	0
TANK	Anderson's Storage Tanks	Y	0	0	0
TCFT	Transport Canada Fuel Storage Tanks	Y	0	0	0
VAR	Variances for Abandonment of Underground Storage Tanks	Y	0	0	0
WDS	Waste Disposal Sites - MOE CA Inventory	Y	0	0	0
WDSH	Waste Disposal Sites - MOE 1991 Historical Approval Inventory	Y	0	0	0
WWIS	Water Well Information System	Y	0	66	66
<b>Total:</b>			3	132	135

## Executive Summary: Site Report Summary - Project Property

<i>Map Key</i>	<i>DB</i>	<i>Company/Site Name</i>	<i>Address</i>	<i>Dir/Dist (m)</i>	<i>Elev diff (m)</i>	<i>Page Number</i>
<a href="#">1</a>	EHS		202 Brock Street East Uxbridge ON L9P 1R3	WNW/0.0	-1.18	<a href="#">35</a>
<a href="#">1</a>	EHS		202 Brock Street East Uxbridge ON L9P 1R3	WNW/0.0	-1.18	<a href="#">35</a>
<a href="#">1</a>	EHS		202 Brock Street East Uxbridge ON L9P 1R3	WNW/0.0	-1.18	<a href="#">35</a>

## Executive Summary: Site Report Summary - Surrounding Properties

Map Key	DB	Company/Site Name	Address	Dir/Dist (m)	Elev Diff (m)	Page Number
<a href="#">2</a>	WWIS		235 HWY 47 Uxbridge ON <b>Well ID:</b> 7242305	NNW/22.3	-1.81	<a href="#">35</a>
<a href="#">3</a>	WWIS		lot 30 con 7 ON <b>Well ID:</b> 1905167	WSW/34.7	-1.11	<a href="#">38</a>
<a href="#">4</a>	WWIS		lot 30 con 7 ON <b>Well ID:</b> 1913524	WSW/62.1	-0.82	<a href="#">41</a>
<a href="#">5</a>	WWIS		lot 30 con 7 ON <b>Well ID:</b> 1906132	NE/65.3	-2.08	<a href="#">44</a>
<a href="#">6</a>	WWIS		lot 30 con 7 ON <b>Well ID:</b> 7328161	E/79.3	-2.11	<a href="#">48</a>
<a href="#">7</a>	WWIS		lot 30 con 7 ON <b>Well ID:</b> 1910770	ENE/92.5	-2.81	<a href="#">49</a>
<a href="#">8</a>	WWIS		165 BROCK ST. EAST Uxbridge ON <b>Well ID:</b> 7108535	W/97.0	-3.16	<a href="#">52</a>
<a href="#">8</a>	WWIS		165 BROCK ST. EAST UXBRIDGE ON <b>Well ID:</b> 7128861	W/97.0	-3.16	<a href="#">55</a>
<a href="#">9</a>	WWIS		UXBRIDGE ON <b>Well ID:</b> 1918460	W/98.0	-3.16	<a href="#">57</a>
<a href="#">10</a>	WWIS		165 BROCK ST E Uxbridge ON <b>Well ID:</b> 7139469	WNW/103.0	-3.05	<a href="#">60</a>
<a href="#">10</a>	WWIS		165 BROCK ST, EAST UXBRIDGE ON <b>Well ID:</b> 7155254	WNW/103.0	-3.05	<a href="#">63</a>
<a href="#">11</a>	GEN	Hydro One Networks Inc.	Uxbridge DS 165 Brock Street East Uxbridge ON	W/106.6	-3.16	<a href="#">64</a>

<b>Map Key</b>	<b>DB</b>	<b>Company/Site Name</b>	<b>Address</b>	<b>Dir/Dist (m)</b>	<b>Elev Diff (m)</b>	<b>Page Number</b>
<a href="#"><u>11</u></a>	GEN	HYDRO ONE NETWORKS INC	UXBRIDGE DS 165 BROCK STREET EAST UXBRIDGE ON	W/106.6	-3.16	<a href="#"><u>65</u></a>
<a href="#"><u>11</u></a>	GEN	HYDRO ONE NETWORKS INC	UXBRIDGE DS 165 BROCK STREET EAST UXBRIDGE ON L9P1A0	W/106.6	-3.16	<a href="#"><u>65</u></a>
<a href="#"><u>11</u></a>	GEN	HYDRO ONE NETWORKS INC	UXBRIDGE DS 165 BROCK STREET EAST UXBRIDGE ON L9P1A0	W/106.6	-3.16	<a href="#"><u>66</u></a>
<a href="#"><u>11</u></a>	GEN	HYDRO ONE NETWORKS INC	UXBRIDGE DS 165 BROCK STREET EAST UXBRIDGE ON L9P1A0	W/106.6	-3.16	<a href="#"><u>66</u></a>
<a href="#"><u>11</u></a>	GEN	HYDRO ONE NETWORKS INC	UXBRIDGE DS 165 BROCK STREET EAST UXBRIDGE ON	W/106.6	-3.16	<a href="#"><u>67</u></a>
<a href="#"><u>11</u></a>	GEN	HYDRO ONE NETWORKS INC	UXBRIDGE DS 165 BROCK STREET EAST UXBRIDGE ON L9P1A0	W/106.6	-3.16	<a href="#"><u>67</u></a>
<a href="#"><u>11</u></a>	GEN	HYDRO ONE NETWORKS INC	UXBRIDGE DS 165 BROCK STREET EAST UXBRIDGE ON L9P1A0	W/106.6	-3.16	<a href="#"><u>68</u></a>
<a href="#"><u>11</u></a>	GEN	HYDRO ONE NETWORKS INC	UXBRIDGE DS 165 BROCK STREET EAST UXBRIDGE ON L9P1A0	W/106.6	-3.16	<a href="#"><u>68</u></a>
<a href="#"><u>11</u></a>	GEN	HYDRO ONE NETWORKS INC	UXBRIDGE DS 165 BROCK STREET EAST UXBRIDGE ON L9P1A0	W/106.6	-3.16	<a href="#"><u>68</u></a>
<a href="#"><u>11</u></a>	GEN	HYDRO ONE NETWORKS INC	UXBRIDGE DS 165 BROCK STREET EAST UXBRIDGE ON L9P1A0	W/106.6	-3.16	<a href="#"><u>69</u></a>
<a href="#"><u>11</u></a>	GEN	HYDRO ONE NETWORKS INC	UXBRIDGE DS 165 BROCK STREET EAST UXBRIDGE ON L9P1A0	W/106.6	-3.16	<a href="#"><u>69</u></a>
<a href="#"><u>11</u></a>	GEN	HYDRO ONE NETWORKS INC	UXBRIDGE DS 165 BROCK STREET EAST UXBRIDGE ON L9P1A0	W/106.6	-3.16	<a href="#"><u>70</u></a>

<b>Map Key</b>	<b>DB</b>	<b>Company/Site Name</b>	<b>Address</b>	<b>Dir/Dist (m)</b>	<b>Elev Diff (m)</b>	<b>Page Number</b>
<a href="#"><u>12</u></a>	EHS		Brock St E / Donland Lane Uxbridge ON	NNE/110.1	-3.06	<a href="#"><u>70</u></a>
<a href="#"><u>13</u></a>	GEN	Veridian Connections	163 Brock Street East Uxbridge ON L9P 1K2	W/113.6	-3.35	<a href="#"><u>70</u></a>
<a href="#"><u>14</u></a>	EHS		Brock St Edonland Lane Uxbridge ON	NNE/121.8	-3.06	<a href="#"><u>71</u></a>
<a href="#"><u>15</u></a>	RSC	1638178 Ontario Inc.	No Municipal Address Available, UXBRIDGE ON	NNE/123.9	-3.03	<a href="#"><u>71</u></a>
<a href="#"><u>16</u></a>	EHS		216 & 226 Brock Street East Uxbridge ON	E/145.5	-3.11	<a href="#"><u>72</u></a>
<a href="#"><u>17</u></a>	EHS		226 Brock St E Uxbridge ON L9P1R3	E/164.6	-3.11	<a href="#"><u>72</u></a>
<a href="#"><u>18</u></a>	EHS		Fourth Avenue South and Brock Street East Uxbridge ON	WSW/173.3	-0.50	<a href="#"><u>72</u></a>
<a href="#"><u>19</u></a>	WWIS		ON <b>Well ID:</b> 7188925	WSW/176.8	0.89	<a href="#"><u>72</u></a>
<a href="#"><u>20</u></a>	WWIS		11-16 4TH AV S UXBRIDGE ON <b>Well ID:</b> 7168525	WSW/180.4	0.66	<a href="#"><u>73</u></a>
<a href="#"><u>21</u></a>	WWIS		FOURTH AVE SOUTH Uxbridge ON <b>Well ID:</b> 7117016	WSW/183.3	0.89	<a href="#"><u>75</u></a>
<a href="#"><u>22</u></a>	EHS		11 Fourth Ave S Uxbridge ON L9P 1K5	WSW/190.8	0.66	<a href="#"><u>101</u></a>
<a href="#"><u>22</u></a>	RSC	Ontario School Boards' Insurance Exchange	11 FOURTH AVE S, UXBRIDGE, ON, L9P 1K5 ON L9P 1K5	WSW/190.8	0.66	<a href="#"><u>101</u></a>
<a href="#"><u>23</u></a>	WWIS		DONLAND LN & BROCK ST. EAST Uxbridge ON	ENE/190.9	-3.11	<a href="#"><u>101</u></a>



Map Key	DB	Company/Site Name	Address	Dir/Dist (m)	Elev Diff (m)	Page Number
			<b>Well ID:</b> 7270037			
<a href="#">24</a>	WWIS		4TH AVE SOUTH UXBRIDGE ON <b>Well ID:</b> 1917591	W/191.3	0.20	<a href="#">104</a>
<a href="#">25</a>	WWIS		153 BROCK ST E Uxbridge ON <b>Well ID:</b> 7308682	W/191.9	-1.62	<a href="#">107</a>
<a href="#">26</a>	WWIS		153 BROCK ST E Uxbridge ON <b>Well ID:</b> 7308684	W/194.0	-1.62	<a href="#">109</a>
<a href="#">27</a>	GEN	Ontario School Boards' Insurance Exchange	15 Fourth Avenue Uxbridge ON L9P 1K5	WSW/194.4	0.66	<a href="#">112</a>
<a href="#">27</a>	GEN	Ontario School Boards' Insurance Exchange	15 Fourth Avenue South Uxbridge ON L9P 1K5	WSW/194.4	0.66	<a href="#">112</a>
<a href="#">27</a>	RSC	Ontario School Boards' Insurance Exchange	15 FOURTH AVE S, UXBRIDGE, ON, L9P 1K5 ON L9P 1K5	WSW/194.4	0.66	<a href="#">113</a>
<a href="#">28</a>	WWIS		153 BROCK ST. E UXBRIDGE ON <b>Well ID:</b> 7250264	W/195.0	-2.89	<a href="#">113</a>
<a href="#">29</a>	RSC	Samantha Howard	148 BROCK ST E, UXBRIDGE, ON, L9P 1K5 ON L9P 1K5	W/195.8	0.20	<a href="#">117</a>
<a href="#">30</a>	WWIS		153 BROCK ST E Uxbridge ON <b>Well ID:</b> 7308683	W/196.2	-2.89	<a href="#">117</a>
<a href="#">31</a>	WWIS		ON <b>Well ID:</b> 7297864	WSW/197.8	0.66	<a href="#">120</a>
<a href="#">32</a>	WWIS		153 BROCK ST E UXBRIDGE ON <b>Well ID:</b> 7308685	W/198.0	-1.08	<a href="#">121</a>
<a href="#">33</a>	WWIS		153 BROCK ST E UXBRIDGE ON <b>Well ID:</b> 7308681	W/199.0	-1.62	<a href="#">123</a>

<b>Map Key</b>	<b>DB</b>	<b>Company/Site Name</b>	<b>Address</b>	<b>Dir/Dist (m)</b>	<b>Elev Diff (m)</b>	<b>Page Number</b>
<a href="#"><u>34</u></a>	WWIS		ON <b>Well ID:</b> 7263012	W/200.0	-1.08	<a href="#"><u>126</u></a>
<a href="#"><u>35</u></a>	WWIS		153 BROCK ST. E UXBRIDGE ON <b>Well ID:</b> 7250159	W/200.7	-1.62	<a href="#"><u>127</u></a>
<a href="#"><u>36</u></a>	WWIS		BROCK STREET Uxbridge ON <b>Well ID:</b> 7117009	W/201.4	-1.08	<a href="#"><u>130</u></a>
<a href="#"><u>37</u></a>	WWIS		153 BROCK ST. E UXBRIDGE ON <b>Well ID:</b> 7250263	W/201.9	-1.42	<a href="#"><u>157</u></a>
<a href="#"><u>38</u></a>	WWIS		153 BROCK ST. E UXBRIDGE ON <b>Well ID:</b> 7250262	W/202.0	-1.42	<a href="#"><u>161</u></a>
<a href="#"><u>39</u></a>	WWIS		ON <b>Well ID:</b> 7263013	W/202.6	-1.08	<a href="#"><u>164</u></a>
<a href="#"><u>40</u></a>	WWIS		11 4TH AVE SOUTH Uxbridge ON <b>Well ID:</b> 7117013	WSW/203.8	0.66	<a href="#"><u>165</u></a>
<a href="#"><u>41</u></a>	EHS		Fourth Ave S Uxbridge ON	WSW/204.4	1.19	<a href="#"><u>176</u></a>
<a href="#"><u>41</u></a>	EHS		Fourth Ave S Uxbridge ON	WSW/204.4	1.19	<a href="#"><u>176</u></a>
<a href="#"><u>41</u></a>	EHS		Fourth Ave S Uxbridge ON	WSW/204.4	1.19	<a href="#"><u>177</u></a>
<a href="#"><u>42</u></a>	WWIS		148 BROCK ST. Uxbridge ON <b>Well ID:</b> 7117010	W/205.1	0.20	<a href="#"><u>177</u></a>
<a href="#"><u>43</u></a>	WWIS		130 BROCK ST E lot 40 con 68 UXBRIDGE ON <b>Well ID:</b> 1918330	W/207.4	0.20	<a href="#"><u>191</u></a>
<a href="#"><u>44</u></a>	WWIS		15 FOURTH AVENUE SOUTH Uxbridge ON <b>Well ID:</b> 7117015	WSW/207.4	1.92	<a href="#"><u>194</u></a>

<b>Map Key</b>	<b>DB</b>	<b>Company/Site Name</b>	<b>Address</b>	<b>Dir/Dist (m)</b>	<b>Elev Diff (m)</b>	<b>Page Number</b>
<a href="#">45</a>	WWIS		153 BROCK ST. E UXBRIDGE ON <b>Well ID:</b> 7250157	W/207.5	-1.11	<a href="#">198</a>
<a href="#">46</a>	EHS		12 Fourth Ave Uxbridge ON L9P 1K5	WSW/207.6	1.19	<a href="#">201</a>
<a href="#">47</a>	WWIS		153 BROCK ST. E UXBRIDGE ON <b>Well ID:</b> 7250158	W/207.7	-1.42	<a href="#">201</a>
<a href="#">48</a>	WWIS		148 BROCK ST. UXBRIDGE ON <b>Well ID:</b> 7150170	W/208.3	0.20	<a href="#">205</a>
<a href="#">49</a>	WWIS		153 BROCK ST E. UXBRIDGE ON <b>Well ID:</b> 7250156	W/209.8	-1.11	<a href="#">207</a>
<a href="#">50</a>	SPL	UNKNOWN	4TH AVE AT N. SIDE OF BROCK ST. UXBRIDGE TOWNSHIP ON	W/211.5	-1.11	<a href="#">210</a>
<a href="#">50</a>	GEN	Expertech Network Installation Inc.	Brock Street East & 4th Ave South Side Uxbridge ON	W/211.5	-1.11	<a href="#">211</a>
<a href="#">50</a>	SPL	The Regional Municipality of Durham	4th Ave. South and Brock St. <UNOFFICIAL> Uxbridge ON	W/211.5	-1.11	<a href="#">211</a>
<a href="#">51</a>	WWIS		153 BROCK ST Uxbridge ON <b>Well ID:</b> 7117008	W/212.0	-2.06	<a href="#">212</a>
<a href="#">52</a>	WWIS		4TH AVE S UXBRIDGE ON <b>Well ID:</b> 1917590	WSW/213.7	1.92	<a href="#">234</a>
<a href="#">53</a>	WWIS		lot 31 con 7 ON <b>Well ID:</b> 1913652	W/213.9	0.24	<a href="#">237</a>
<a href="#">54</a>	WWIS		lot 31 con 7 ON <b>Well ID:</b> 1913653	W/215.1	0.24	<a href="#">239</a>
<a href="#">54</a>	WWIS		FOURTH AVENUE SOUTH lot 30 con 7 UXBRIDGE ON <b>Well ID:</b> 1917402	W/215.1	0.24	<a href="#">241</a>

<b>Map Key</b>	<b>DB</b>	<b>Company/Site Name</b>	<b>Address</b>	<b>Dir/Dist (m)</b>	<b>Elev Diff (m)</b>	<b>Page Number</b>
<a href="#"><u>55</u></a>	WWIS		127 PLANKS LANE Uxbridge ON <b>Well ID:</b> 7117017	WSW/217.2	2.01	<a href="#"><u>244</u></a>
<a href="#"><u>56</u></a>	WWIS		4TH AVE S Uxbridge ON <b>Well ID:</b> 7117011	WSW/217.3	1.92	<a href="#"><u>266</u></a>
<a href="#"><u>57</u></a>	WWIS		16 FOURTH AVE. S. Uxbridge ON <b>Well ID:</b> 7105580	WSW/219.2	0.66	<a href="#"><u>288</u></a>
<a href="#"><u>58</u></a>	GEN	1214592 Ontario Limited	127 Planks Lane Uxbridge ON L9P 1K5	SW/224.2	1.89	<a href="#"><u>293</u></a>
<a href="#"><u>59</u></a>	WWIS		130 BROCK ST. E Uxbridge ON <b>Well ID:</b> 7194819	WSW/225.1	1.61	<a href="#"><u>293</u></a>
<a href="#"><u>60</u></a>	EHS		39 3rd Ave South Uxbridge ON	SW/225.2	1.89	<a href="#"><u>296</u></a>
<a href="#"><u>60</u></a>	GEN	UXBRIDGE SECONDARY SCHOOL	39 THIRD AVENUE UXBRIDGE ON L0C 1K0	SW/225.2	1.89	<a href="#"><u>296</u></a>
<a href="#"><u>60</u></a>	GEN	DURHAM BOARD OF EDUCATION	UXBRIDGE SECONDARY SCHOOL 39 THIRD AVENUE UXBRIDGE ON L0C 1K0	SW/225.2	1.89	<a href="#"><u>296</u></a>
<a href="#"><u>60</u></a>	GEN	DURHAM BOARD OF EDUCATION 12-744	UXBRIDGE SECONDARY SCHOOL 39 THIRD AVENUE UXBRIDGE ON L0C 1K0	SW/225.2	1.89	<a href="#"><u>297</u></a>
<a href="#"><u>60</u></a>	GEN	Durham District School Board	UXBRIDGE SECONDARY SCHOOL 39 THIRD AVENUE UXBRIDGE ON L9P 1K5	SW/225.2	1.89	<a href="#"><u>298</u></a>
<a href="#"><u>60</u></a>	GEN	Durham District School Board	UXBRIDGE SECONDARY SCHOOL 39 THIRD AVENUE UXBRIDGE ON	SW/225.2	1.89	<a href="#"><u>299</u></a>
<a href="#"><u>60</u></a>	GEN	Durham District School Board	UXBRIDGE SECONDARY SCHOOL 39 THIRD AVENUE UXBRIDGE ON	SW/225.2	1.89	<a href="#"><u>300</u></a>
<a href="#"><u>60</u></a>	GEN	Durham District School Board	UXBRIDGE SECONDARY SCHOOL 39 THIRD AVENUE UXBRIDGE ON	SW/225.2	1.89	<a href="#"><u>301</u></a>

<b>Map Key</b>	<b>DB</b>	<b>Company/Site Name</b>	<b>Address</b>	<b>Dir/Dist (m)</b>	<b>Elev Diff (m)</b>	<b>Page Number</b>
<a href="#"><u>60</u></a>	GEN	Durham District School Board	UXBRIDGE SECONDARY SCHOOL 39 THIRD AVENUE UXBRIDGE ON	SW/225.2	1.89	<a href="#"><u>302</u></a>
<a href="#"><u>60</u></a>	GEN	Durham District School Board	UXBRIDGE SECONDARY SCHOOL 39 THIRD AVENUE UXBRIDGE ON L9P 1K5	SW/225.2	1.89	<a href="#"><u>303</u></a>
<a href="#"><u>60</u></a>	GEN	Durham District School Board	UXBRIDGE SECONDARY SCHOOL 39 THIRD AVENUE UXBRIDGE ON	SW/225.2	1.89	<a href="#"><u>304</u></a>
<a href="#"><u>60</u></a>	GEN	Durham District School Board	UXBRIDGE SECONDARY SCHOOL 39 THIRD AVENUE UXBRIDGE ON L9P 1K5	SW/225.2	1.89	<a href="#"><u>305</u></a>
<a href="#"><u>60</u></a>	GEN	Durham District School Board	UXBRIDGE SECONDARY SCHOOL 39 THIRD AVENUE UXBRIDGE ON L9P 1K5	SW/225.2	1.89	<a href="#"><u>306</u></a>
<a href="#"><u>60</u></a>	GEN	Durham District School Board	UXBRIDGE SECONDARY SCHOOL 39 THIRD AVENUE UXBRIDGE ON L9P 1K5	SW/225.2	1.89	<a href="#"><u>307</u></a>
<a href="#"><u>60</u></a>	GEN	Durham District School Board	UXBRIDGE SECONDARY SCHOOL 39 THIRD AVENUE UXBRIDGE ON L9P 1K5	SW/225.2	1.89	<a href="#"><u>308</u></a>
<a href="#"><u>60</u></a>	GEN	Durham District School Board	UXBRIDGE SECONDARY SCHOOL 39 THIRD AVENUE UXBRIDGE ON L9P 1K5	SW/225.2	1.89	<a href="#"><u>309</u></a>
<a href="#"><u>61</u></a>	WWIS		12 FOURTH AVENUE SOUTH Uxbridge ON <b>Well ID:</b> 7117014	WSW/225.8	1.92	<a href="#"><u>310</u></a>
<a href="#"><u>62</u></a>	WWIS		16-4 AVE S UXBRIDGE ON <b>Well ID:</b> 7159581	W/227.6	0.24	<a href="#"><u>322</u></a>
<a href="#"><u>63</u></a>	WWIS		16 FOURTH AVE UXBRIDGE ON <b>Well ID:</b> 7308687	WSW/228.3	1.88	<a href="#"><u>325</u></a>
<a href="#"><u>64</u></a>	WWIS		16 FOURTH AVE UXBRIDGE ON	WSW/228.4	1.88	<a href="#"><u>328</u></a>

Map Key	DB	Company/Site Name	Address	Dir/Dist (m)	Elev Diff (m)	Page Number
			<b>Well ID:</b> 7308686			
<a href="#">65</a>	WWIS		16 FOURTH AVENUE SOUTH Uxbridge ON <b>Well ID:</b> 7119880	WSW/230.1	1.88	<a href="#">331</a>
<a href="#">66</a>	WWIS		ON <b>Well ID:</b> 7238015	WSW/231.4	1.88	<a href="#">334</a>
<a href="#">66</a>	WWIS		16 FOURTH AVE Uxbridge ON <b>Well ID:</b> 7285192	WSW/231.4	1.88	<a href="#">335</a>
<a href="#">67</a>	WWIS		ON <b>Well ID:</b> 7376215	WSW/231.4	1.88	<a href="#">337</a>
<a href="#">68</a>	WWIS		16 4TH AVENUE SOUTH Uxbridge ON <b>Well ID:</b> 7246957	WSW/232.0	1.88	<a href="#">338</a>
<a href="#">69</a>	RSC	Patrick and Theresa Van Der Geest	137 BROCK ST E, UXBRIDGE, ON, L9P 1K2 UXBRIDGE ON L9P 1K2	W/233.1	-0.03	<a href="#">340</a>
<a href="#">70</a>	INC		16 FOURTH AVENUE SOUTH, UXBRIDGE ON	WSW/233.1	1.92	<a href="#">341</a>
<a href="#">70</a>	INC		16 FOURTH AVENUE SOUTH, UXBRIDGE ON	WSW/233.1	1.92	<a href="#">342</a>
<a href="#">70</a>	GEN	Ontario School Boards' Insurance Exchange	16 Fourth Avenue South Uxbridge ON	WSW/233.1	1.92	<a href="#">342</a>
<a href="#">70</a>	GEN	Ontario School Boards' Insurance Exchange	16 Fourth Avenue South Uxbridge ON	WSW/233.1	1.92	<a href="#">343</a>
<a href="#">70</a>	GEN	Ontario School Boards' Insurance Exchange	16 Fourth Avenue South Uxbridge ON	WSW/233.1	1.92	<a href="#">343</a>
<a href="#">70</a>	GEN	Ontario School Boards' Insurance Exchange	16 Fourth Avenue South Uxbridge ON	WSW/233.1	1.92	<a href="#">344</a>

<b>Map Key</b>	<b>DB</b>	<b>Company/Site Name</b>	<b>Address</b>	<b>Dir/Dist (m)</b>	<b>Elev Diff (m)</b>	<b>Page Number</b>
<a href="#"><u>70</u></a>	GEN	Ontario School Boards' Insurance Exchange	16 Fourth Avenue South Uxbridge ON	WSW/233.1	1.92	<a href="#"><u>344</u></a>
<a href="#"><u>70</u></a>	GEN	Ontario School Boards' Insurance Exchange	16 Fourth Avenue South Uxbridge ON L9P 1K5	WSW/233.1	1.92	<a href="#"><u>345</u></a>
<a href="#"><u>70</u></a>	GEN	Ontario School Boards' Insurance Exchange	16 Fourth Avenue South Uxbridge ON L9P 1K5	WSW/233.1	1.92	<a href="#"><u>345</u></a>
<a href="#"><u>70</u></a>	GEN	Ontario School Boards' Insurance Exchange	16 Fourth Avenue South Uxbridge ON L9P 1K5	WSW/233.1	1.92	<a href="#"><u>346</u></a>
<a href="#"><u>70</u></a>	GEN	Ontario School Boards' Insurance Exchange	16 Fourth Avenue South Uxbridge ON L9P 1K5	WSW/233.1	1.92	<a href="#"><u>346</u></a>
<a href="#"><u>71</u></a>	WWIS		130 BROCK ST E UXBRIDGE ON <b>Well ID:</b> 7168524	W/233.6	0.24	<a href="#"><u>347</u></a>
<a href="#"><u>72</u></a>	WWIS		130 BROCK ST Uxbridge ON <b>Well ID:</b> 7117012	W/234.5	0.16	<a href="#"><u>349</u></a>
<a href="#"><u>73</u></a>	WWIS		15 4TH AVENUE SOUTH Uxbridge ON <b>Well ID:</b> 7280802	WSW/235.5	1.88	<a href="#"><u>370</u></a>
<a href="#"><u>74</u></a>	RSC	Ontario School Boards' Insurance Exchange	130 BROCK ST E, UXBRIDGE, ON, L9P 1K5 ON L9P 1K5	W/236.3	0.16	<a href="#"><u>373</u></a>
<a href="#"><u>75</u></a>	WWIS		ON <b>Well ID:</b> 7376214	WSW/242.4	1.88	<a href="#"><u>374</u></a>
<a href="#"><u>76</u></a>	WWIS		ON <b>Well ID:</b> 7214791	WSW/244.6	1.89	<a href="#"><u>375</u></a>
<a href="#"><u>77</u></a>	WWIS		15 4TH AVENUE SOUTH lot 30 con 7 Uxbridge ON <b>Well ID:</b> 7280801	WSW/244.8	1.89	<a href="#"><u>377</u></a>
<a href="#"><u>78</u></a>	WWIS		ON <b>Well ID:</b> 7376213	WSW/245.5	1.89	<a href="#"><u>379</u></a>



<b>Map Key</b>	<b>DB</b>	<b>Company/Site Name</b>	<b>Address</b>	<b>Dir/Dist (m)</b>	<b>Elev Diff (m)</b>	<b>Page Number</b>
<a href="#"><u>79</u></a>	WWIS		16 FOURTH AVE SOUTH UXBRIDGE ON <b>Well ID:</b> 7258221	WSW/245.5	1.88	<a href="#"><u>380</u></a>
<a href="#"><u>80</u></a>	WWIS		16 FOURTH AVENUE SOUTH Uxbridge ON <b>Well ID:</b> 7218501	WSW/247.7	1.89	<a href="#"><u>383</u></a>
<a href="#"><u>81</u></a>	PTTW	Foxbridge Golf Holdings Ltd.	228 Brock Street East Lots: 27 and 29, Concession: 7, Uxbridge, Township, Regional Municipality of Durham UXBRIDGE ON	ENE/253.6	-3.12	<a href="#"><u>386</u></a>
<a href="#"><u>82</u></a>	PINC		13 Remion Crescent, Uxbridge ON	NW/265.2	-5.12	<a href="#"><u>387</u></a>
<a href="#"><u>83</u></a>	WWIS		lot 30 con 7 ON <b>Well ID:</b> 1915993	ESE/270.4	-1.03	<a href="#"><u>387</u></a>
<a href="#"><u>83</u></a>	WWIS		lot 30 con 7 ON <b>Well ID:</b> 1916182	ESE/270.4	-1.03	<a href="#"><u>388</u></a>
<a href="#"><u>84</u></a>	PINC	PIPELINE HIT 1/2"	15 REMION CRES,,UXBRIDGE,ON,L9P 1V3,CA ON	NW/286.3	-5.14	<a href="#"><u>390</u></a>

## Executive Summary: Summary By Data Source

### **EHS - ERIS Historical Searches**

A search of the EHS database, dated 1999-Dec 31, 2022 has found that there are 14 EHS site(s) within approximately 0.30 kilometers of the project property.

<b><u>Site</u></b>	<b><u>Address</u></b>	<b><u>Distance (m)</u></b>	<b><u>Map Key</u></b>
	202 Brock Street East Uxbridge ON L9P 1R3	0.0	<a href="#"><u>1</u></a>
	202 Brock Street East Uxbridge ON L9P 1R3	0.0	<a href="#"><u>1</u></a>
	202 Brock Street East Uxbridge ON L9P 1R3	0.0	<a href="#"><u>1</u></a>
	Brock St E / Donland Lane Uxbridge ON	110.1	<a href="#"><u>12</u></a>
	Brock St Edonland Lane Uxbridge ON	121.8	<a href="#"><u>14</u></a>
	216 & 226 Brock Street East Uxbridge ON	145.5	<a href="#"><u>16</u></a>
	226 Brock St E Uxbridge ON L9P1R3	164.6	<a href="#"><u>17</u></a>
	Fourth Avenue South and Brock Street East Uxbridge ON	173.3	<a href="#"><u>18</u></a>
	11 Fourth Ave S Uxbridge ON L9P 1K5	190.8	<a href="#"><u>22</u></a>

<b><u>Site</u></b>	<b><u>Address</u></b>	<b><u>Distance (m)</u></b>	<b><u>Map Key</u></b>
	Fourth Ave S Uxbridge ON	204.4	<a href="#"><u>41</u></a>
	Fourth Ave S Uxbridge ON	204.4	<a href="#"><u>41</u></a>
	Fourth Ave S Uxbridge ON	204.4	<a href="#"><u>41</u></a>
	12 Fourth Ave Uxbridge ON L9P 1K5	207.6	<a href="#"><u>46</u></a>
	39 3rd Ave South Uxbridge ON	225.2	<a href="#"><u>60</u></a>

### **GEN - Ontario Regulation 347 Waste Generators Summary**

A search of the GEN database, dated 1986-Oct 31, 2022 has found that there are 42 GEN site(s) within approximately 0.30 kilometers of the project property.

<b><u>Site</u></b>	<b><u>Address</u></b>	<b><u>Distance (m)</u></b>	<b><u>Map Key</u></b>
Hydro One Networks Inc.	Uxbridge DS 165 Brock Street East Uxbridge ON	106.6	<a href="#"><u>11</u></a>
HYDRO ONE NETWORKS INC	UXBRIDGE DS 165 BROCK STREET EAST UXBRIDGE ON	106.6	<a href="#"><u>11</u></a>
HYDRO ONE NETWORKS INC	UXBRIDGE DS 165 BROCK STREET EAST UXBRIDGE ON L9P1A0	106.6	<a href="#"><u>11</u></a>
HYDRO ONE NETWORKS INC	UXBRIDGE DS 165 BROCK STREET EAST UXBRIDGE ON L9P1A0	106.6	<a href="#"><u>11</u></a>
HYDRO ONE NETWORKS INC	UXBRIDGE DS 165 BROCK STREET EAST UXBRIDGE ON L9P1A0	106.6	<a href="#"><u>11</u></a>

<b><u>Site</u></b>	<b><u>Address</u></b>	<b><u>Distance (m)</u></b>	<b><u>Map Key</u></b>
HYDRO ONE NETWORKS INC	UXBRIDGE DS 165 BROCK STREET EAST UXBRIDGE ON	106.6	<a href="#"><u>11</u></a>
HYDRO ONE NETWORKS INC	UXBRIDGE DS 165 BROCK STREET EAST UXBRIDGE ON L9P1A0	106.6	<a href="#"><u>11</u></a>
HYDRO ONE NETWORKS INC	UXBRIDGE DS 165 BROCK STREET EAST UXBRIDGE ON L9P1A0	106.6	<a href="#"><u>11</u></a>
HYDRO ONE NETWORKS INC	UXBRIDGE DS 165 BROCK STREET EAST UXBRIDGE ON L9P1A0	106.6	<a href="#"><u>11</u></a>
HYDRO ONE NETWORKS INC	UXBRIDGE DS 165 BROCK STREET EAST UXBRIDGE ON L9P1A0	106.6	<a href="#"><u>11</u></a>
HYDRO ONE NETWORKS INC	UXBRIDGE DS 165 BROCK STREET EAST UXBRIDGE ON L9P1A0	106.6	<a href="#"><u>11</u></a>
HYDRO ONE NETWORKS INC	UXBRIDGE DS 165 BROCK STREET EAST UXBRIDGE ON L9P1A0	106.6	<a href="#"><u>11</u></a>
HYDRO ONE NETWORKS INC	UXBRIDGE DS 165 BROCK STREET EAST UXBRIDGE ON L9P1A0	106.6	<a href="#"><u>11</u></a>
Veridian Connections	163 Brock Street East Uxbridge ON L9P 1K2	113.6	<a href="#"><u>13</u></a>
Ontario School Boards' Insurance Exchange	15 Fourth Avenue Uxbridge ON L9P 1K5	194.4	<a href="#"><u>27</u></a>
Ontario School Boards' Insurance Exchange	15 Fourth Avenue South Uxbridge ON L9P 1K5	194.4	<a href="#"><u>27</u></a>

<b><u>Site</u></b>	<b><u>Address</u></b>	<b><u>Distance (m)</u></b>	<b><u>Map Key</u></b>
Expertech Network Installation Inc.	Brock Street East & 4th Ave South Side Uxbridge ON	211.5	<a href="#"><u>50</u></a>
1214592 Ontario Limited	127 Planks Lane Uxbridge ON L9P 1K5	224.2	<a href="#"><u>58</u></a>
Durham District School Board	UXBRIDGE SECONDARY SCHOOL 39 THIRD AVENUE UXBRIDGE ON	225.2	<a href="#"><u>60</u></a>
Durham District School Board	UXBRIDGE SECONDARY SCHOOL 39 THIRD AVENUE UXBRIDGE ON	225.2	<a href="#"><u>60</u></a>
Durham District School Board	UXBRIDGE SECONDARY SCHOOL 39 THIRD AVENUE UXBRIDGE ON	225.2	<a href="#"><u>60</u></a>
Durham District School Board	UXBRIDGE SECONDARY SCHOOL 39 THIRD AVENUE UXBRIDGE ON	225.2	<a href="#"><u>60</u></a>
Durham District School Board	UXBRIDGE SECONDARY SCHOOL 39 THIRD AVENUE UXBRIDGE ON L9P 1K5	225.2	<a href="#"><u>60</u></a>
Durham District School Board	UXBRIDGE SECONDARY SCHOOL 39 THIRD AVENUE UXBRIDGE ON	225.2	<a href="#"><u>60</u></a>
Durham District School Board	UXBRIDGE SECONDARY SCHOOL 39 THIRD AVENUE UXBRIDGE ON L9P 1K5	225.2	<a href="#"><u>60</u></a>
Durham District School Board	UXBRIDGE SECONDARY SCHOOL 39 THIRD AVENUE UXBRIDGE ON L9P 1K5	225.2	<a href="#"><u>60</u></a>
Durham District School Board	UXBRIDGE SECONDARY SCHOOL 39 THIRD AVENUE UXBRIDGE ON L9P 1K5	225.2	<a href="#"><u>60</u></a>
Durham District School Board	UXBRIDGE SECONDARY SCHOOL 39 THIRD AVENUE UXBRIDGE ON L9P 1K5	225.2	<a href="#"><u>60</u></a>

<b><u>Site</u></b>	<b><u>Address</u></b>	<b><u>Distance (m)</u></b>	<b><u>Map Key</u></b>
Durham District School Board	UXBRIDGE SECONDARY SCHOOL 39 THIRD AVENUE UXBRIDGE ON L9P 1K5	225.2	<a href="#"><u>60</u></a>
UXBRIDGE SECONDARY SCHOOL	39 THIRD AVENUE UXBRIDGE ON L0C 1K0	225.2	<a href="#"><u>60</u></a>
DURHAM BOARD OF EDUCATION	UXBRIDGE SECONDARY SCHOOL 39 THIRD AVENUE UXBRIDGE ON L0C 1K0	225.2	<a href="#"><u>60</u></a>
DURHAM BOARD OF EDUCATION 12-744	UXBRIDGE SECONDARY SCHOOL 39 THIRD AVENUE UXBRIDGE ON L0C 1K0	225.2	<a href="#"><u>60</u></a>
Durham Dstrict School Board	UXBRIDGE SECONDARY SCHOOL 39 THIRD AVENUE UXBRIDGE ON L9P 1K5	225.2	<a href="#"><u>60</u></a>
Ontario School Boards' Insurance Exchange	16 Fourth Avenue South Uxbridge ON	233.1	<a href="#"><u>70</u></a>
Ontario School Boards' Insurance Exchange	16 Fourth Avenue South Uxbridge ON	233.1	<a href="#"><u>70</u></a>
Ontario School Boards' Insurance Exchange	16 Fourth Avenue South Uxbridge ON	233.1	<a href="#"><u>70</u></a>
Ontario School Boards' Insurance Exchange	16 Fourth Avenue South Uxbridge ON	233.1	<a href="#"><u>70</u></a>
Ontario School Boards' Insurance Exchange	16 Fourth Avenue South Uxbridge ON	233.1	<a href="#"><u>70</u></a>
Ontario School Boards' Insurance Exchange	16 Fourth Avenue South Uxbridge ON L9P 1K5	233.1	<a href="#"><u>70</u></a>

<u>Site</u>	<u>Address</u>	<u>Distance (m)</u>	<u>Map Key</u>
Ontario School Boards' Insurance Exchange	16 Fourth Avenue South Uxbridge ON L9P 1K5	233.1	<a href="#">70</a>
Ontario School Boards' Insurance Exchange	16 Fourth Avenue South Uxbridge ON L9P 1K5	233.1	<a href="#">70</a>
Ontario School Boards' Insurance Exchange	16 Fourth Avenue South Uxbridge ON L9P 1K5	233.1	<a href="#">70</a>

### **INC - Fuel Oil Spills and Leaks**

A search of the INC database, dated Feb 28, 2022 has found that there are 2 INC site(s) within approximately 0.30 kilometers of the project property.

<u>Site</u>	<u>Address</u>	<u>Distance (m)</u>	<u>Map Key</u>
	16 FOURTH AVENUE SOUTH, UXBRIDGE ON	233.1	<a href="#">70</a>
	16 FOURTH AVENUE SOUTH, UXBRIDGE ON	233.1	<a href="#">70</a>

### **PINC - Pipeline Incidents**

A search of the PINC database, dated Feb 28, 2021 has found that there are 2 PINC site(s) within approximately 0.30 kilometers of the project property.

<u>Site</u>	<u>Address</u>	<u>Distance (m)</u>	<u>Map Key</u>
	13 Remion Crescent, Uxbridge ON	265.2	<a href="#">82</a>
PIPELINE HIT 1/2"	15 REMION CRES,,UXBRIDGE,ON,L9P 1V3, CA ON	286.3	<a href="#">84</a>

### **PTTW - Permit to Take Water**



A search of the PTTW database, dated 1994 - Feb 28, 2023 has found that there are 1 PTTW site(s) within approximately 0.30 kilometers of the project property.

<u>Site</u>	<u>Address</u>	<u>Distance (m)</u>	<u>Map Key</u>
Foxbridge Golf Holdings Ltd.	228 Brock Street East Lots: 27 and 29, Concession: 7, Uxbridge, Township, Regional Municipality of Durham UXBRIDGE ON	253.6	<a href="#"><u>81</u></a>

### **RSC - Record of Site Condition**

A search of the RSC database, dated 1997-Sept 2001, Oct 2004-Feb 2023 has found that there are 6 RSC site(s) within approximately 0.30 kilometers of the project property.

<u>Site</u>	<u>Address</u>	<u>Distance (m)</u>	<u>Map Key</u>
1638178 Ontario Inc.	No Municipal Address Available, UXBRIDGE ON	123.9	<a href="#"><u>15</u></a>
Ontario School Boards' Insurance Exchange	11 FOURTH AVE S, UXBRIDGE, ON, L9P 1K5 ON L9P 1K5	190.8	<a href="#"><u>22</u></a>
Ontario School Boards' Insurance Exchange	15 FOURTH AVE S, UXBRIDGE, ON, L9P 1K5 ON L9P 1K5	194.4	<a href="#"><u>27</u></a>
Samantha Howard	148 BROCK ST E, UXBRIDGE, ON, L9P 1K5 ON L9P 1K5	195.8	<a href="#"><u>29</u></a>
Patrick and Theresa Van Der Geest	137 BROCK ST E, UXBRIDGE, ON, L9P 1K2 UXBRIDGE ON L9P 1K2	233.1	<a href="#"><u>69</u></a>
Ontario School Boards' Insurance Exchange	130 BROCK ST E, UXBRIDGE, ON, L9P 1K5 ON L9P 1K5	236.3	<a href="#"><u>74</u></a>

### **SPL - Ontario Spills**

A search of the SPL database, dated 1988-Mar 2021; May 2021-Oct 2021 has found that there are 2 SPL site(s) within approximately 0.30 kilometers of the project property.

<u>Site</u>	<u>Address</u>	<u>Distance (m)</u>	<u>Map Key</u>
The Regional Municipality of Durham	4th Ave. South and Brock St.<UNOFFICIAL> Uxbridge ON	211.5	<a href="#"><u>50</u></a>
UNKNOWN	4TH AVE AT N. SIDE OF BROCK ST. UXBRIDGE TOWNSHIP ON	211.5	<a href="#"><u>50</u></a>

## **WWIS - Water Well Information System**

A search of the WWIS database, dated Jun 30 2022 has found that there are 66 WWIS site(s) within approximately 0.30 kilometers of the project property.

<u>Site</u>	<u>Address</u>	<u>Distance (m)</u>	<u>Map Key</u>
	235 HWY 47 Uxbridge ON  <i>Well ID: 7242305</i>	22.3	<a href="#"><u>2</u></a>
	lot 30 con 7 ON  <i>Well ID: 1905167</i>	34.7	<a href="#"><u>3</u></a>
	lot 30 con 7 ON  <i>Well ID: 1913524</i>	62.1	<a href="#"><u>4</u></a>
	lot 30 con 7 ON  <i>Well ID: 1906132</i>	65.3	<a href="#"><u>5</u></a>
	lot 30 con 7 ON  <i>Well ID: 7328161</i>	79.3	<a href="#"><u>6</u></a>
	lot 30 con 7 ON  <i>Well ID: 1910770</i>	92.5	<a href="#"><u>7</u></a>
	165 BROCK ST. EAST Uxbridge ON  <i>Well ID: 7108535</i>	97.0	<a href="#"><u>8</u></a>
	165 BROCK ST. EAST UXBRIDGE ON	97.0	<a href="#"><u>8</u></a>

<u>Site</u>	<u>Address</u>	<u>Distance (m)</u>	<u>Map Key</u>
	<i>Well ID:</i> 7128861		
	UXBRIDGE ON	98.0	<a href="#"><u>9</u></a>
	<i>Well ID:</i> 1918460		
	165 BROCK ST E Uxbridge ON	103.0	<a href="#"><u>10</u></a>
	<i>Well ID:</i> 7139469		
	165 BROCK ST, EAST UXBRIDGE ON	103.0	<a href="#"><u>10</u></a>
	<i>Well ID:</i> 7155254		
	ON	176.8	<a href="#"><u>19</u></a>
	<i>Well ID:</i> 7188925		
	11-16 4TH AV S UXBRIDGE ON	180.4	<a href="#"><u>20</u></a>
	<i>Well ID:</i> 7168525		
	FOURTH AVE SOUTH Uxbridge ON	183.3	<a href="#"><u>21</u></a>
	<i>Well ID:</i> 7117016		
	DONLAND LN & BROCK ST. EAST Uxbridge ON	190.9	<a href="#"><u>23</u></a>
	<i>Well ID:</i> 7270037		
	4TH AVE SOUTH UXBRIDGE ON	191.3	<a href="#"><u>24</u></a>
	<i>Well ID:</i> 1917591		
	153 BROCK ST E Uxbridge ON	191.9	<a href="#"><u>25</u></a>
	<i>Well ID:</i> 7308682		
	153 BROCK ST E Uxbridge ON	194.0	<a href="#"><u>26</u></a>
	<i>Well ID:</i> 7308684		
	153 BROCK ST. E UXBRIDGE ON	195.0	<a href="#"><u>28</u></a>
	<i>Well ID:</i> 7250264		

<u>Site</u>	<u>Address</u>	<u>Distance (m)</u>	<u>Map Key</u>
	153 BROCK ST E Uxbridge ON  <i>Well ID: 7308683</i>	196.2	<a href="#"><u>30</u></a>
	ON  <i>Well ID: 7297864</i>	197.8	<a href="#"><u>31</u></a>
	153 BROCK ST E UXBRIDGE ON  <i>Well ID: 7308685</i>	198.0	<a href="#"><u>32</u></a>
	153 BROCK ST E UXBRIDGE ON  <i>Well ID: 7308681</i>	199.0	<a href="#"><u>33</u></a>
	ON  <i>Well ID: 7263012</i>	200.0	<a href="#"><u>34</u></a>
	153 BROCK ST. E UXBRIDGE ON  <i>Well ID: 7250159</i>	200.7	<a href="#"><u>35</u></a>
	BROCK STREET Uxbridge ON  <i>Well ID: 7117009</i>	201.4	<a href="#"><u>36</u></a>
	153 BROCK ST. E UXBRIDGE ON  <i>Well ID: 7250263</i>	201.9	<a href="#"><u>37</u></a>
	153 BROCK ST. E UXBRIDGE ON  <i>Well ID: 7250262</i>	202.0	<a href="#"><u>38</u></a>
	ON  <i>Well ID: 7263013</i>	202.6	<a href="#"><u>39</u></a>
	11 4TH AVE SOUTH Uxbridge ON  <i>Well ID: 7117013</i>	203.8	<a href="#"><u>40</u></a>
	148 BROCK ST. Uxbridge ON	205.1	<a href="#"><u>42</u></a>

<u>Site</u>	<u>Address</u>	<u>Distance (m)</u>	<u>Map Key</u>
	<b>Well ID:</b> 7117010		
	130 BROCK ST E lot 40 con 68 UXBRIDGE ON	207.4	<a href="#"><u>43</u></a>
	<b>Well ID:</b> 1918330		
	15 FOURTH AVENUE SOUTH Uxbridge ON	207.4	<a href="#"><u>44</u></a>
	<b>Well ID:</b> 7117015		
	153 BROCK ST. E UXBRIDGE ON	207.5	<a href="#"><u>45</u></a>
	<b>Well ID:</b> 7250157		
	153 BROCK ST. E UXBRIDGE ON	207.7	<a href="#"><u>47</u></a>
	<b>Well ID:</b> 7250158		
	148 BROCK ST. UXBRIDGE ON	208.3	<a href="#"><u>48</u></a>
	<b>Well ID:</b> 7150170		
	153 BROCK ST E. UXBRIDGE ON	209.8	<a href="#"><u>49</u></a>
	<b>Well ID:</b> 7250156		
	153 BROCK ST Uxbridge ON	212.0	<a href="#"><u>51</u></a>
	<b>Well ID:</b> 7117008		
	4TH AVE S UXBRIDGE ON	213.7	<a href="#"><u>52</u></a>
	<b>Well ID:</b> 1917590		
	lot 31 con 7 ON	213.9	<a href="#"><u>53</u></a>
	<b>Well ID:</b> 1913652		
	lot 31 con 7 ON	215.1	<a href="#"><u>54</u></a>
	<b>Well ID:</b> 1913653		
	FOURTH AVENUE SOUTH lot 30 con 7 UXBRIDGE ON	215.1	<a href="#"><u>54</u></a>
	<b>Well ID:</b> 1917402		

<b><u>Site</u></b>	<b><u>Address</u></b>	<b><u>Distance (m)</u></b>	<b><u>Map Key</u></b>
	127 PLANKS LANE Uxbridge ON  <i>Well ID: 7117017</i>	217.2	<a href="#"><u>55</u></a>
	4TH AVE S Uxbridge ON  <i>Well ID: 7117011</i>	217.3	<a href="#"><u>56</u></a>
	16 FOURTH AVE. S. Uxbridge ON  <i>Well ID: 7105580</i>	219.2	<a href="#"><u>57</u></a>
	130 BROCK ST. E Uxbridge ON  <i>Well ID: 7194819</i>	225.1	<a href="#"><u>59</u></a>
	12 FOURTH AVENUE SOUTH Uxbridge ON  <i>Well ID: 7117014</i>	225.8	<a href="#"><u>61</u></a>
	16-4 AVE S UXBRIDGE ON  <i>Well ID: 7159581</i>	227.6	<a href="#"><u>62</u></a>
	16 FOURTH AVE UXBRIDGE ON  <i>Well ID: 7308687</i>	228.3	<a href="#"><u>63</u></a>
	16 FOURTH AVE UXBRIDGE ON  <i>Well ID: 7308686</i>	228.4	<a href="#"><u>64</u></a>
	16 FOURTH AVENUE SOUTH Uxbridge ON  <i>Well ID: 7119880</i>	230.1	<a href="#"><u>65</u></a>
	ON  <i>Well ID: 7238015</i>	231.4	<a href="#"><u>66</u></a>
	16 FOURTH AVE Uxbridge ON  <i>Well ID: 7285192</i>	231.4	<a href="#"><u>66</u></a>
	ON	231.4	<a href="#"><u>67</u></a>

<u>Site</u>	<u>Address</u>	<u>Distance (m)</u>	<u>Map Key</u>
	<i>Well ID: 7376215</i>		
	16 4TH AVENUE SOUTH Uxbridge ON	232.0	<a href="#"><u>68</u></a>
	<i>Well ID: 7246957</i>		
	130 BROCK ST E UXBRIDGE ON	233.6	<a href="#"><u>71</u></a>
	<i>Well ID: 7168524</i>		
	130 BROCK ST Uxbridge ON	234.5	<a href="#"><u>72</u></a>
	<i>Well ID: 7117012</i>		
	15 4TH AVENUE SOUTH Uxbridge ON	235.5	<a href="#"><u>73</u></a>
	<i>Well ID: 7280802</i>		
	ON	242.4	<a href="#"><u>75</u></a>
	<i>Well ID: 7376214</i>		
	ON	244.6	<a href="#"><u>76</u></a>
	<i>Well ID: 7214791</i>		
	15 4TH AVENUE SOUTH lot 30 con 7 Uxbridge ON	244.8	<a href="#"><u>77</u></a>
	<i>Well ID: 7280801</i>		
	ON	245.5	<a href="#"><u>78</u></a>
	<i>Well ID: 7376213</i>		
	16 FOURTH AVE SOUTH UXBRIDGE ON	245.5	<a href="#"><u>79</u></a>
	<i>Well ID: 7258221</i>		
	16 FOURTH AVENUE SOUTH Uxbridge ON	247.7	<a href="#"><u>80</u></a>
	<i>Well ID: 7218501</i>		
	lot 30 con 7 ON	270.4	<a href="#"><u>83</u></a>
	<i>Well ID: 1915993</i>		

**Site****Address****Distance (m)****Map Key**

lot 30 con 7  
ON

270.4

[83](#)

**Well ID:** 1916182



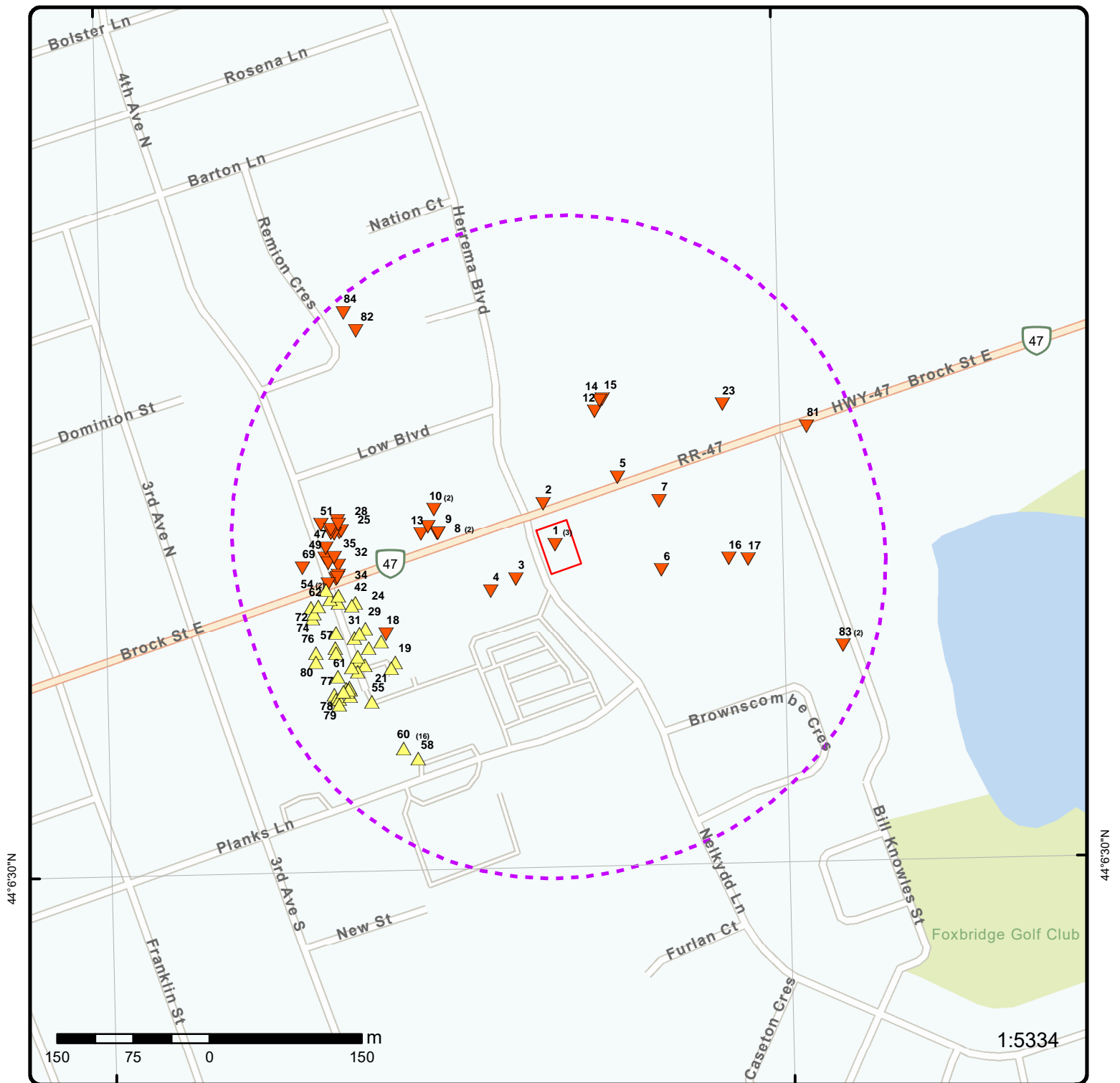

## Map: 0.3 Kilometer Radius

Order Number: 23041700645

Address: 202 Brock St East, Uxbridge, ON



Project Property	Freeways; Highways	Beach	Shopping & Sports Area
Buffer Outline	Traffic Circle; Ramp	Airport	University/College
Eris Sites with Higher Elevation	Major Arterial; Minor Arterial	Industrial Area	Cemetery; Golf Course
Eris Sites with Same Elevation	Local Road	Military Base	Parkt (National)
Eris Sites with Lower Elevation	Service Road; Traffic Circle; Ramp	Aircraft Roads	Park (City/County)
Eris Sites with Unknown Elevation	Rail	Native Reservation	
		Hospital	





**Aerial** Year: 2021

Order Number: 23041700645

**Address: 202 Brock St East, Uxbridge, ON**



Source: ESRI World Imagery

© ERIS Information Limited Partnership



79°7'30"W

79°6'W

44°7'30"N

44°7'30"N

44°6'N

44°6'N

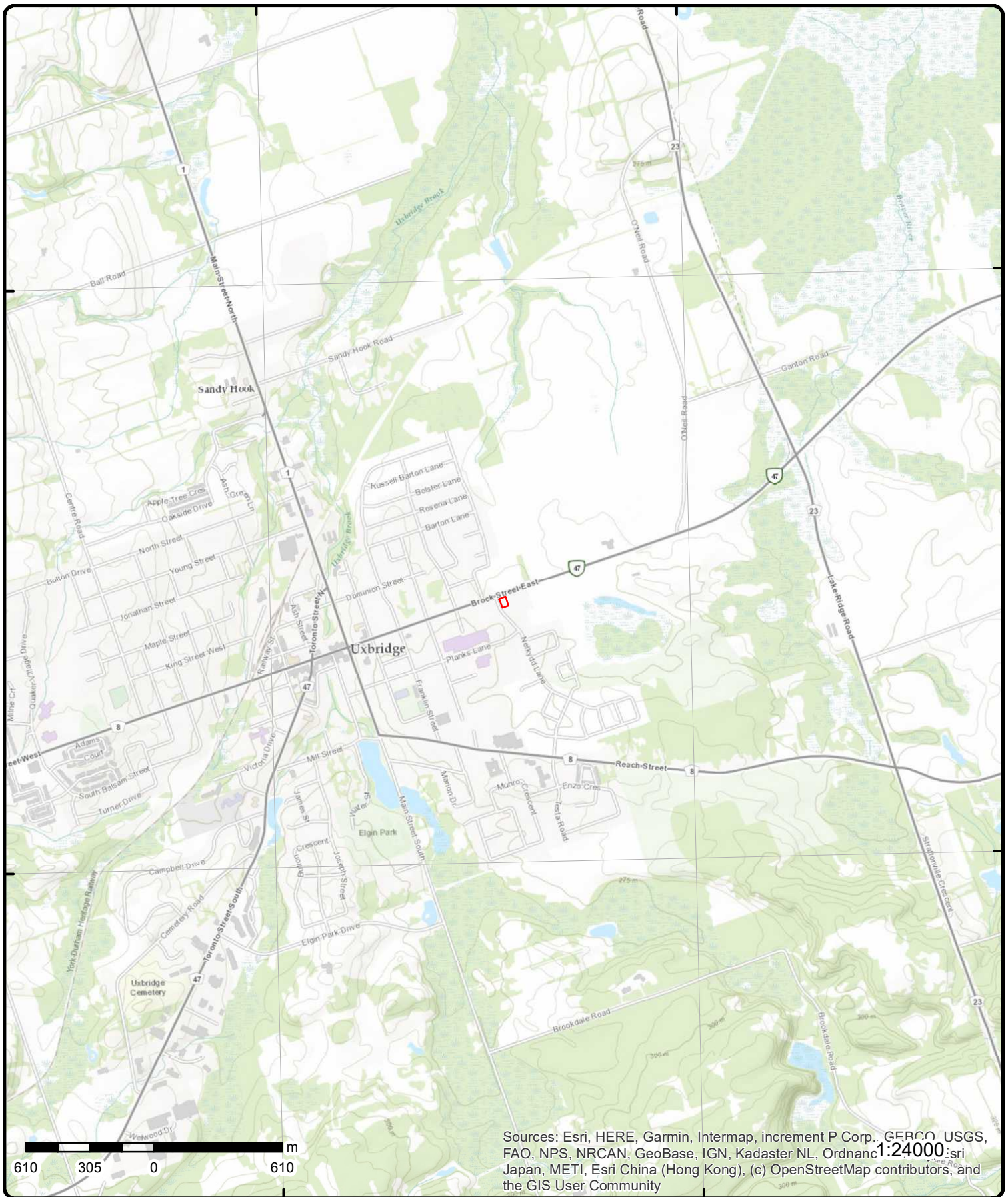

# Topographic Map

**Address: 202 Brock St East, ON**

**Source:** ESRI World Topographic Map

Order Number: 23041700645



© ERIS Information Limited Partnership

# Detail Report

Map Key	Number of Records	Direction/ Distance (m)	Elev/Diff (m)	Site	DB
<a href="#">1</a>	1 of 3	WNW/0.0	271.8 / -1.18	202 Brock Street East Uxbridge ON L9P 1R3	EHS
<div> <div> <b>Order No:</b> 21070800251  <b>Status:</b> C  <b>Report Type:</b> Standard Report  <b>Report Date:</b> 13-JUL-21  <b>Date Received:</b> 08-JUL-21  <b>Previous Site Name:</b>  <b>Lot/Building Size:</b>  <b>Additional Info Ordered:</b> Fire Insur. Maps and/or Site Plans </div> <div> <b>Nearest Intersection:</b>  <b>Municipality:</b>  <b>Client Prov/State:</b> ON  <b>Search Radius (km):</b> .25  <b>X:</b> -79.111168  <b>Y:</b> 44.1111848 </div> </div>					
<a href="#">1</a>	2 of 3	WNW/0.0	271.8 / -1.18	202 Brock Street East Uxbridge ON L9P 1R3	EHS
<div> <div> <b>Order No:</b> 21070800251  <b>Status:</b> C  <b>Report Type:</b> Standard Report  <b>Report Date:</b> 13-JUL-21  <b>Date Received:</b> 08-JUL-21  <b>Previous Site Name:</b>  <b>Lot/Building Size:</b>  <b>Additional Info Ordered:</b> Fire Insur. Maps and/or Site Plans </div> <div> <b>Nearest Intersection:</b>  <b>Municipality:</b>  <b>Client Prov/State:</b> ON  <b>Search Radius (km):</b> .25  <b>X:</b> -79.111168  <b>Y:</b> 44.1111848 </div> </div>					
<a href="#">1</a>	3 of 3	WNW/0.0	271.8 / -1.18	202 Brock Street East Uxbridge ON L9P 1R3	EHS
<div> <div> <b>Order No:</b> 21070800251  <b>Status:</b> C  <b>Report Type:</b> Standard Report  <b>Report Date:</b> 13-JUL-21  <b>Date Received:</b> 08-JUL-21  <b>Previous Site Name:</b>  <b>Lot/Building Size:</b>  <b>Additional Info Ordered:</b> Fire Insur. Maps and/or Site Plans </div> <div> <b>Nearest Intersection:</b>  <b>Municipality:</b>  <b>Client Prov/State:</b> ON  <b>Search Radius (km):</b> .25  <b>X:</b> -79.111168  <b>Y:</b> 44.1111848 </div> </div>					
<a href="#">2</a>	1 of 1	NNW/22.3	271.2 / -1.81	235 HWY 47 Uxbridge ON	WWIS
<div> <div> <b>Well ID:</b> 7242305  <b>Construction Date:</b>  <b>Use 1st:</b> Public  <b>Use 2nd:</b>  <b>Final Well Status:</b> Water Supply  <b>Water Type:</b>  <b>Casing Material:</b>  <b>Audit No:</b> Z197794  <b>Tag:</b> _NO_TAG  <b>Constructn Method:</b>  <b>Elevation (m):</b> </div> <div> <b>Flowing (Y/N):</b>  <b>Flow Rate:</b>  <b>Data Entry Status:</b>  <b>Data Src:</b>  <b>Date Received:</b> 04-Jun-2015 00:00:00  <b>Selected Flag:</b> TRUE  <b>Abandonment Rec:</b>  <b>Contractor:</b> 7415  <b>Form Version:</b> 7  <b>Owner:</b>  <b>County:</b> </div> </div>					

Map Key	Number of Records	Direction/ Distance (m)	Elev/Diff (m)	Site	DB
<b>Elevatn Reliability:</b> <b>Depth to Bedrock:</b> <b>Well Depth:</b> <b>Overburden/Bedrock:</b> <b>Pump Rate:</b> <b>Static Water Level:</b> <b>Clear/Cloudy:</b> <b>Municipality:</b> <b>Site Info:</b>				<b>Lot:</b> <b>Concession:</b> <b>Concession Name:</b> <b>Easting NAD83:</b> <b>Northing NAD83:</b> <b>Zone:</b> <b>UTM Reliability:</b>	
<b><u>Bore Hole Information</u></b>					
<b>Bore Hole ID:</b> <b>DP2BR:</b> <b>Spatial Status:</b> <b>Code OB:</b> <b>Code OB Desc:</b> <b>Open Hole:</b> <b>Cluster Kind:</b> <b>Date Completed:</b> <b>Remarks:</b> <b>Loc Method Desc:</b> <b>Elevrc Desc:</b> <b>Location Source Date:</b> <b>Improvement Location Source:</b> <b>Improvement Location Method:</b> <b>Source Revision Comment:</b> <b>Supplier Comment:</b>	1005391941       28-May-2015 00:00:00  on Water Well Record		<b>Elevation:</b> <b>Elevrc:</b> <b>Zone:</b> <b>East83:</b> <b>North83:</b> <b>Org CS:</b> <b>UTMRC:</b> <b>UTMRC Desc:</b> <b>Location Method:</b>	UTM83 9 unknown UTM wwr	
<b><u>Overburden and Bedrock</u></b>					
<b><u>Materials Interval</u></b>					
<b>Formation ID:</b> <b>Layer:</b> <b>Color:</b> <b>General Color:</b> <b>Mat1:</b> <b>Most Common Material:</b> <b>Mat2:</b> <b>Mat2 Desc:</b> <b>Mat3:</b> <b>Mat3 Desc:</b> <b>Formation Top Depth:</b> <b>Formation End Depth:</b> <b>Formation End Depth UOM:</b>	1005566460 1 6 BROWN 28 SAND      0.0  ft				
<b><u>Annular Space/Abandonment</u></b>					
<b><u>Sealing Record</u></b>					
<b>Plug ID:</b> <b>Layer:</b> <b>Plug From:</b> <b>Plug To:</b> <b>Plug Depth UOM:</b>	1005566469 1 0.0 10.0 ft				
<b><u>Method of Construction &amp; Well</u></b>					
<b><u>Use</u></b>					
<b>Method Construction ID:</b> <b>Method Construction Code:</b> <b>Method Construction:</b> <b>Other Method Construction:</b>	1005566468 1 Cable Tool				

Map Key	Number of Records	Direction/ Distance (m)	Elev/Diff (m)	Site	DB
<b><u>Pipe Information</u></b>					
Pipe ID:		1005566458			
Casing No:		0			
Comment:					
Alt Name:					
<b><u>Construction Record - Casing</u></b>					
Casing ID:		1005566463			
Layer:		1			
Material:		3			
Open Hole or Material:		CONCRETE			
Depth From:		0.0			
Depth To:		17.0			
Casing Diameter:		30.0			
Casing Diameter UOM:		inch			
Casing Depth UOM:		ft			
<b><u>Construction Record - Screen</u></b>					
Screen ID:		1005566464			
Layer:					
Slot:					
Screen Top Depth:					
Screen End Depth:					
Screen Material:					
Screen Depth UOM:		ft			
Screen Diameter UOM:		inch			
Screen Diameter:					
<b><u>Results of Well Yield Testing</u></b>					
Pumping Test Method Desc:					
Pump Test ID:		1005566459			
Pump Set At:					
Static Level:					
Final Level After Pumping:					
Recommended Pump Depth:					
Pumping Rate:					
Flowing Rate:		4.0			
Recommended Pump Rate:					
Levels UOM:		ft			
Rate UOM:		GPM			
Water State After Test Code:		1			
Water State After Test:		CLEAR			
Pumping Test Method:		0			
Pumping Duration HR:					
Pumping Duration MIN:					
Flowing:		Yes			
<b><u>Draw Down &amp; Recovery</u></b>					
Pump Test Detail ID:		1005566466			
Test Type:		Draw Down			
Test Duration:		20			
Test Level:		17.0			
Test Level UOM:		ft			
<b><u>Draw Down &amp; Recovery</u></b>					



Map Key	Number of Records	Direction/ Distance (m)	Elev/Diff (m)	Site	DB
<b>Pump Test Detail ID:</b> 1005566465					
<b>Test Type:</b> Draw Down					
<b>Test Duration:</b> 10					
<b>Test Level:</b> 8.0					
<b>Test Level UOM:</b> ft					
<b><u>Water Details</u></b>					
<b>Water ID:</b> 1005566462					
<b>Layer:</b> 1					
<b>Kind Code:</b> 1					
<b>Kind:</b> FRESH					
<b>Water Found Depth:</b> 8.0					
<b>Water Found Depth UOM:</b> ft					
<b><u>Hole Diameter</u></b>					
<b>Hole ID:</b> 1005566461					
<b>Diameter:</b> 30.0					
<b>Depth From:</b> 0.0					
<b>Depth To:</b> 17.0					
<b>Hole Depth UOM:</b> ft					
<b>Hole Diameter UOM:</b> inch					
<a href="#">3</a>	1 of 1	WSW/34.7	271.8 / -1.11	lot 30 con 7 ON	WWIS
<b>Well ID:</b> 1905167					
<b>Construction Date:</b>					
<b>Use 1st:</b> Domestic					
<b>Use 2nd:</b> 0					
<b>Final Well Status:</b> Water Supply					
<b>Water Type:</b>					
<b>Casing Material:</b>					
<b>Audit No:</b>					
<b>Tag:</b>					
<b>Constructn Method:</b>					
<b>Elevation (m):</b>					
<b>Elevatn Reliabilty:</b>					
<b>Depth to Bedrock:</b>					
<b>Well Depth:</b>					
<b>Overburden/Bedrock:</b>					
<b>Pump Rate:</b>					
<b>Static Water Level:</b>					
<b>Clear/Cloudy:</b>					
<b>Municipality:</b> UXBRIDGE TOWNSHIP (UXBRIDGE)					
<b>Site Info:</b>					
<b>Flowing (Y/N):</b>					
<b>Flow Rate:</b>					
<b>Data Entry Status:</b>					
<b>Data Src:</b> 1					
<b>Date Received:</b> 10-Nov-1978 00:00:00					
<b>Selected Flag:</b> TRUE					
<b>Abandonment Rec:</b>					
<b>Contractor:</b> 3109					
<b>Form Version:</b> 1					
<b>Owner:</b>					
<b>County:</b> DURHAM					
<b>Lot:</b> 030					
<b>Concession:</b> 07					
<b>Concession Name:</b> CON					
<b>Easting NAD83:</b>					
<b>Northing NAD83:</b>					
<b>Zone:</b>					
<b>UTM Reliability:</b>					
<b>PDF URL (Map):</b> <a href="https://d2khazk8e83rdv.cloudfront.net/moe_mapping/downloads/2Water/Wells_pdfs/190\1905167.pdf">https://d2khazk8e83rdv.cloudfront.net/moe_mapping/downloads/2Water/Wells_pdfs/190\1905167.pdf</a>					
<b><u>Additional Detail(s) (Map)</u></b>					
<b>Well Completed Date:</b> 1978/08/01					
<b>Year Completed:</b> 1978					
<b>Depth (m):</b> 4.8768					
<b>Latitude:</b> 44.1108909255108					
<b>Longitude:</b> -79.1116563992228					
<b>Path:</b> 190\1905167.pdf					
<b><u>Bore Hole Information</u></b>					

Map Key	Number of Records	Direction/ Distance (m)	Elev/Diff (m)	Site	DB
<hr/>					
Bore Hole ID:	10074017			Elevation:	
DP2BR:				Elevrc:	
Spatial Status:				Zone:	17
Code OB:				East83:	651114.90
Code OB Desc:				North83:	4885923.00
Open Hole:				Org CS:	
Cluster Kind:				UTMRC:	5
Date Completed:	01-Aug-1978 00:00:00			UTMRC Desc:	margin of error : 100 m - 300 m
Remarks:				Location Method:	p5
Loc Method Desc:		Original Pre1985 UTM Rel Code 5: margin of error : 100 m - 300 m			
Elevrc Desc:					
Location Source Date:					
Improvement Location Source:					
Improvement Location Method:					
Source Revision Comment:					
Supplier Comment:					
 <u>Overburden and Bedrock</u>					
<u>Materials Interval</u>					
Formation ID:	931155860				
Layer:	3				
Color:					
General Color:					
Mat1:	10				
Most Common Material:	COARSE SAND				
Mat2:					
Mat2 Desc:					
Mat3:					
Mat3 Desc:					
Formation Top Depth:	10.0				
Formation End Depth:	16.0				
Formation End Depth UOM:	ft				
 <u>Overburden and Bedrock</u>					
<u>Materials Interval</u>					
Formation ID:	931155858				
Layer:	1				
Color:					
General Color:					
Mat1:	02				
Most Common Material:	TOPSOIL				
Mat2:					
Mat2 Desc:					
Mat3:					
Mat3 Desc:					
Formation Top Depth:	0.0				
Formation End Depth:	2.0				
Formation End Depth UOM:	ft				
 <u>Overburden and Bedrock</u>					
<u>Materials Interval</u>					
Formation ID:	931155859				
Layer:	2				
Color:	6				
General Color:	BROWN				
Mat1:	05				
Most Common Material:	CLAY				
Mat2:	87				
Mat2 Desc:	STONEY				
Mat3:					



Map Key	Number of Records	Direction/ Distance (m)	Elev/Diff (m)	Site	DB
<b>Mat3 Desc:</b>					
Formation Top Depth:		2.0			
Formation End Depth:		10.0			
Formation End Depth UOM:		ft			
<b><u>Method of Construction &amp; Well Use</u></b>					
Method Construction ID:		961905167			
Method Construction Code:		6			
Method Construction:		Boring			
Other Method Construction:					
<b><u>Pipe Information</u></b>					
Pipe ID:		10622587			
Casing No:		1			
Comment:					
Alt Name:					
<b><u>Construction Record - Casing</u></b>					
Casing ID:		930131720			
Layer:		1			
Material:		3			
Open Hole or Material:		CONCRETE			
Depth From:					
Depth To:		16.0			
Casing Diameter:		30.0			
Casing Diameter UOM:		inch			
Casing Depth UOM:		ft			
<b><u>Results of Well Yield Testing</u></b>					
Pumping Test Method Desc:					
Pump Test ID:		991905167			
Pump Set At:					
Static Level:		7.0			
Final Level After Pumping:		9.0			
Recommended Pump Depth:		14.0			
Pumping Rate:					
Flowing Rate:					
Recommended Pump Rate:		3.0			
Levels UOM:		ft			
Rate UOM:		GPM			
Water State After Test Code:					
Water State After Test:					
Pumping Test Method:					
Pumping Duration HR:					
Pumping Duration MIN:					
Flowing:		No			
<b><u>Water Details</u></b>					
Water ID:		933515702			
Layer:		1			
Kind Code:		1			
Kind:		FRESH			
Water Found Depth:		10.0			
Water Found Depth UOM:		ft			

Map Key	Number of Records	Direction/ Distance (m)	Elev/Diff (m)	Site	DB
<u>Links</u>					
Bore Hole ID:	10074017			Tag No:	
Depth M:	4.8768			Contractor:	3109
Year Completed:	1978			Path:	190\1905167.pdf
Well Completed Dt:	1978/08/01			Latitude:	44.1108909255108
Audit No:				Longitude:	-79.1116563992228
<u>4</u>	1 of 1	WSW/62.1	272.1 / -0.82	lot 30 con 7 ON	WWIS
Well ID:	1913524			Flowing (Y/N):	
Construction Date:				Flow Rate:	
Use 1st:	Domestic			Data Entry Status:	
Use 2nd:				Data Src:	1
Final Well Status:	Water Supply			Date Received:	19-Feb-1998 00:00:00
Water Type:				Selected Flag:	TRUE
Casing Material:				Abandonment Rec:	
Audit No:	188734			Contractor:	1413
Tag:				Form Version:	1
Constructn Method:				Owner:	
Elevation (m):				County:	DURHAM
Elevatn Reliabilty:				Lot:	030
Depth to Bedrock:				Concession:	07
Well Depth:				Concession Name:	CON
Overburden/Bedrock:				Easting NAD83:	
Pump Rate:				Northing NAD83:	
Static Water Level:				Zone:	
Clear/Cloudy:				UTM Reliability:	
Municipality:	UXBRIDGE TOWNSHIP (UXBRIDGE)				
Site Info:					
PDF URL (Map):	<a href="https://d2khazk8e83rdv.cloudfront.net/moe_mapping/downloads/2Water/Wells_pdfs/191\1913524.pdf">https://d2khazk8e83rdv.cloudfront.net/moe_mapping/downloads/2Water/Wells_pdfs/191\1913524.pdf</a>				
<u>Additional Detail(s) (Map)</u>					
Well Completed Date:	1997/12/19				
Year Completed:	1997				
Depth (m):	23.4696				
Latitude:	44.1107880857239				
Longitude:	-79.1119708229578				
Path:	191\1913524.pdf				
<u>Bore Hole Information</u>					
Bore Hole ID:	10082115			Elevation:	
DP2BR:				Elevrc:	
Spatial Status:				Zone:	17
Code OB:				East83:	651090.00
Code OB Desc:				North83:	4885911.00
Open Hole:				Org CS:	N83
Cluster Kind:				UTMRC:	4
Date Completed:	19-Dec-1997 00:00:00			UTMRC Desc:	margin of error : 30 m - 100 m
Remarks:				Location Method:	
Loc Method Desc:					
Elevrc Desc:					
Location Source Date:					
Improvement Location Source:					
Improvement Location Method:					
Source Revision Comment:					
Supplier Comment:					

Map Key	Number of Records	Direction/ Distance (m)	Elev/Diff (m)	Site	DB
<b><u>Overburden and Bedrock Materials Interval</u></b>					
Formation ID:		931193462			
Layer:		4			
Color:		6			
General Color:		BROWN			
Mat1:		28			
Most Common Material:		SAND			
Mat2:		11			
Mat2 Desc:		GRAVEL			
Mat3:		63			
Mat3 Desc:		COARSE-GRAINED			
Formation Top Depth:		56.0			
Formation End Depth:		77.0			
Formation End Depth UOM:		ft			
<b><u>Overburden and Bedrock Materials Interval</u></b>					
Formation ID:		931193459			
Layer:		1			
Color:		6			
General Color:		BROWN			
Mat1:		28			
Most Common Material:		SAND			
Mat2:		79			
Mat2 Desc:		PACKED			
Mat3:					
Mat3 Desc:					
Formation Top Depth:		0.0			
Formation End Depth:		15.0			
Formation End Depth UOM:		ft			
<b><u>Overburden and Bedrock Materials Interval</u></b>					
Formation ID:		931193460			
Layer:		2			
Color:		2			
General Color:		GREY			
Mat1:		05			
Most Common Material:		CLAY			
Mat2:		85			
Mat2 Desc:		SOFT			
Mat3:					
Mat3 Desc:					
Formation Top Depth:		15.0			
Formation End Depth:		40.0			
Formation End Depth UOM:		ft			
<b><u>Overburden and Bedrock Materials Interval</u></b>					
Formation ID:		931193461			
Layer:		3			
Color:		2			
General Color:		GREY			
Mat1:		06			
Most Common Material:		SILT			
Mat2:		85			
Mat2 Desc:		SOFT			
Mat3:					

<b>Map Key</b>	<b>Number of Records</b>	<b>Direction/ Distance (m)</b>	<b>Elev/Diff (m)</b>	<b>Site</b>	<b>DB</b>
<b>Mat3 Desc:</b>					
<b>Formation Top Depth:</b>		40.0			
<b>Formation End Depth:</b>		56.0			
<b>Formation End Depth UOM:</b>		ft			
<b><u>Annular Space/Abandonment Sealing Record</u></b>					
<b>Plug ID:</b>		933124067			
<b>Layer:</b>		3			
<b>Plug From:</b>		0.0			
<b>Plug To:</b>		10.0			
<b>Plug Depth UOM:</b>		ft			
<b><u>Annular Space/Abandonment Sealing Record</u></b>					
<b>Plug ID:</b>		933124066			
<b>Layer:</b>		1			
<b>Plug From:</b>		72.0			
<b>Plug To:</b>		74.0			
<b>Plug Depth UOM:</b>		ft			
<b><u>Method of Construction &amp; Well Use</u></b>					
<b>Method Construction ID:</b>		961913524			
<b>Method Construction Code:</b>		4			
<b>Method Construction:</b>		Rotary (Air)			
<b>Other Method Construction:</b>					
<b><u>Pipe Information</u></b>					
<b>Pipe ID:</b>		10630685			
<b>Casing No:</b>		1			
<b>Comment:</b>					
<b>Alt Name:</b>					
<b><u>Construction Record - Casing</u></b>					
<b>Casing ID:</b>		930140091			
<b>Layer:</b>		1			
<b>Material:</b>		1			
<b>Open Hole or Material:</b>		STEEL			
<b>Depth From:</b>					
<b>Depth To:</b>		74.0			
<b>Casing Diameter:</b>		6.0			
<b>Casing Diameter UOM:</b>		inch			
<b>Casing Depth UOM:</b>		ft			
<b><u>Construction Record - Screen</u></b>					
<b>Screen ID:</b>		933333684			
<b>Layer:</b>		1			
<b>Slot:</b>		025			
<b>Screen Top Depth:</b>		74.0			
<b>Screen End Depth:</b>		77.0			
<b>Screen Material:</b>					
<b>Screen Depth UOM:</b>		ft			
<b>Screen Diameter UOM:</b>		inch			
<b>Screen Diameter:</b>		6.0			

Map Key	Number of Records	Direction/ Distance (m)	Elev/Diff (m)	Site	DB
<b><u>Results of Well Yield Testing</u></b>					
Pumping Test Method Desc:	PUMP				
Pump Test ID:	991913524				
Pump Set At:					
Static Level:	5.0				
Final Level After Pumping:	70.0				
Recommended Pump Depth:	49.0				
Pumping Rate:	40.0				
Flowing Rate:					
Recommended Pump Rate:	10.0				
Levels UOM:	ft				
Rate UOM:	GPM				
Water State After Test Code:	1				
Water State After Test:	CLEAR				
Pumping Test Method:	1				
Pumping Duration HR:	1				
Pumping Duration MIN:	0				
Flowing:	No				
<b><u>Draw Down &amp; Recovery</u></b>					
Pump Test Detail ID:	934934789				
Test Type:	Draw Down				
Test Duration:	60				
Test Level:	70.0				
Test Level UOM:	ft				
<b><u>Water Details</u></b>					
Water ID:	933523973				
Layer:	1				
Kind Code:	1				
Kind:	FRESH				
Water Found Depth:	77.0				
Water Found Depth UOM:	ft				
<b><u>Links</u></b>					
Bore Hole ID:	10082115			Tag No:	
Depth M:	23.4696			Contractor:	1413
Year Completed:	1997			Path:	191\1913524.pdf
Well Completed Dt:	1997/12/19			Latitude:	44.1107880857239
Audit No:	188734			Longitude:	-79.1119708229578
<b><u>5</u></b>	<b>1 of 1</b>	<b>NE/65.3</b>	<b>270.9 / -2.08</b>	<b>lot 30 con 7 ON</b>	<b>WWIS</b>
Well ID:	1906132			Flowing (Y/N):	
Construction Date:				Flow Rate:	
Use 1st:	Domestic			Data Entry Status:	
Use 2nd:	0			Data Src:	1
Final Well Status:	Water Supply			Date Received:	28-Sep-1981 00:00:00
Water Type:				Selected Flag:	TRUE
Casing Material:				Abandonment Rec:	
Audit No:				Contractor:	4743
Tag:				Form Version:	1
Constructn Method:				Owner:	
Elevation (m):				County:	DURHAM
Elevatn Reliabilty:				Lot:	030
Depth to Bedrock:				Concession:	07

Map Key	Number of Records	Direction/ Distance (m)	Elev/Diff (m)	Site	DB
Well Depth: Overburden/Bedrock: Pump Rate: Static Water Level: Clear/Cloudy: Municipality: Site Info:			UXBRIDGE TOWNSHIP (UXBRIDGE)	Concession Name: CON Easting NAD83: Northing NAD83: Zone: UTM Reliability:	
PDF URL (Map):		https://d2khazk8e83rdv.cloudfront.net/moe_mapping/downloads/2Water/Wells_pdfs/190\1906132.pdf			
Additional Detail(s) (Map)					
Well Completed Date:		1981/08/10			
Year Completed:		1981			
Depth (m):		31.6992			
Latitude:		44.1117701114229			
Longitude:		-79.1103787835801			
Path:		190\1906132.pdf			
Bore Hole Information					
Bore Hole ID:		10074919		Elevation:	
DP2BR:				Elevrc:	
Spatial Status:				Zone:	17
Code OB:				East83:	651214.90
Code OB Desc:				North83:	4886023.00
Open Hole:				Org CS:	
Cluster Kind:				UTMRC:	5
Date Completed:		10-Aug-1981 00:00:00		UTMRC Desc:	margin of error : 100 m - 300 m
Remarks:				Location Method:	p5
Loc Method Desc:		Original Pre1985 UTM Rel Code 5: margin of error : 100 m - 300 m			
Elevrc Desc:					
Location Source Date:					
Improvement Location Source:					
Improvement Location Method:					
Source Revision Comment:					
Supplier Comment:					
Overburden and Bedrock					
Materials Interval					
Formation ID:		931159941			
Layer:		1			
Color:		8			
General Color:		BLACK			
Mat1:		02			
Most Common Material:		TOPSOIL			
Mat2:					
Mat2 Desc:					
Mat3:					
Mat3 Desc:					
Formation Top Depth:		0.0			
Formation End Depth:		2.0			
Formation End Depth UOM:		ft			
Overburden and Bedrock					
Materials Interval					
Formation ID:		931159944			
Layer:		4			
Color:		6			
General Color:		BROWN			

Map Key	Number of Records	Direction/ Distance (m)	Elev/Diff (m)	Site	DB
Mat1:		28			
Most Common Material:		SAND			
Mat2:		06			
Mat2 Desc:		SILT			
Mat3:		67			
Mat3 Desc:		DIRTY			
Formation Top Depth:		85.0			
Formation End Depth:		95.0			
Formation End Depth UOM:		ft			
<u>Overburden and Bedrock Materials Interval</u>					
Formation ID:		931159945			
Layer:		5			
Color:		6			
General Color:		BROWN			
Mat1:		10			
Most Common Material:		COARSE SAND			
Mat2:					
Mat2 Desc:					
Mat3:					
Mat3 Desc:					
Formation Top Depth:		95.0			
Formation End Depth:		104.0			
Formation End Depth UOM:		ft			
<u>Overburden and Bedrock Materials Interval</u>					
Formation ID:		931159942			
Layer:		2			
Color:		6			
General Color:		BROWN			
Mat1:		05			
Most Common Material:		CLAY			
Mat2:		85			
Mat2 Desc:		SOFT			
Mat3:					
Mat3 Desc:					
Formation Top Depth:		2.0			
Formation End Depth:		17.0			
Formation End Depth UOM:		ft			
<u>Overburden and Bedrock Materials Interval</u>					
Formation ID:		931159943			
Layer:		3			
Color:		3			
General Color:		BLUE			
Mat1:		05			
Most Common Material:		CLAY			
Mat2:		85			
Mat2 Desc:		SOFT			
Mat3:					
Mat3 Desc:					
Formation Top Depth:		17.0			
Formation End Depth:		85.0			
Formation End Depth UOM:		ft			
<u>Method of Construction &amp; Well</u>					

<b>Map Key</b>	<b>Number of Records</b>	<b>Direction/ Distance (m)</b>	<b>Elev/Diff (m)</b>	<b>Site</b>	<b>DB</b>
<b><u>Use</u></b>					
<b>Method Construction ID:</b>		961906132			
<b>Method Construction Code:</b>		1			
<b>Method Construction:</b>		Cable Tool			
<b>Other Method Construction:</b>					
<b><u>Pipe Information</u></b>					
<b>Pipe ID:</b>		10623489			
<b>Casing No:</b>		1			
<b>Comment:</b>					
<b>Alt Name:</b>					
<b><u>Construction Record - Casing</u></b>					
<b>Casing ID:</b>		930132686			
<b>Layer:</b>		1			
<b>Material:</b>		1			
<b>Open Hole or Material:</b>		STEEL			
<b>Depth From:</b>					
<b>Depth To:</b>		101.0			
<b>Casing Diameter:</b>		6.0			
<b>Casing Diameter UOM:</b>		inch			
<b>Casing Depth UOM:</b>		ft			
<b><u>Construction Record - Screen</u></b>					
<b>Screen ID:</b>		933330076			
<b>Layer:</b>		1			
<b>Slot:</b>		020			
<b>Screen Top Depth:</b>		101.0			
<b>Screen End Depth:</b>		104.0			
<b>Screen Material:</b>					
<b>Screen Depth UOM:</b>		ft			
<b>Screen Diameter UOM:</b>		inch			
<b>Screen Diameter:</b>		6.0			
<b><u>Results of Well Yield Testing</u></b>					
<b>Pumping Test Method Desc:</b>		BAILER			
<b>Pump Test ID:</b>		991906132			
<b>Pump Set At:</b>					
<b>Static Level:</b>		12.0			
<b>Final Level After Pumping:</b>		20.0			
<b>Recommended Pump Depth:</b>		20.0			
<b>Pumping Rate:</b>		20.0			
<b>Flowing Rate:</b>					
<b>Recommended Pump Rate:</b>		15.0			
<b>Levels UOM:</b>		ft			
<b>Rate UOM:</b>		GPM			
<b>Water State After Test Code:</b>		1			
<b>Water State After Test:</b>		CLEAR			
<b>Pumping Test Method:</b>		2			
<b>Pumping Duration HR:</b>		1			
<b>Pumping Duration MIN:</b>		0			
<b>Flowing:</b>		No			
<b><u>Draw Down &amp; Recovery</u></b>					
<b>Pump Test Detail ID:</b>		934128649			
<b>Test Type:</b>		Recovery			



Map Key	Number of Records	Direction/ Distance (m)	Elev/Diff (m)	Site	DB
Test Duration:		15			
Test Level:		12.0			
Test Level UOM:		ft			
<b>Water Details</b>					
Water ID:		933516712			
Layer:		1			
Kind Code:		1			
Kind:		FRESH			
Water Found Depth:		85.0			
Water Found Depth UOM:		ft			
<b>Links</b>					
Bore Hole ID:	10074919			Tag No:	
Depth M:	31.6992			Contractor:	4743
Year Completed:	1981			Path:	190\1906132.pdf
Well Completed Dt:	1981/08/10			Latitude:	44.1117701114229
Audit No:				Longitude:	-79.1103787835801
<a href="#">6</a>	1 of 1	E/79.3	270.8 / -2.11	lot 30 con 7 ON	WWIS
Well ID:		7328161		Flowing (Y/N):	
Construction Date:				Flow Rate:	
Use 1st:				Data Entry Status:	Yes
Use 2nd:				Data Src:	
Final Well Status:				Date Received:	04-Feb-2019 00:00:00
Water Type:				Selected Flag:	TRUE
Casing Material:				Abandonment Rec:	
Audit No:		C40338		Contractor:	7464
Tag:		A241578		Form Version:	8
Constructn Method:				Owner:	
Elevation (m):				County:	DURHAM
Elevatn Reliabilty:				Lot:	030
Depth to Bedrock:				Concession:	07
Well Depth:				Concession Name:	CON
Overburden/Bedrock:				Easting NAD83:	
Pump Rate:				Northing NAD83:	
Static Water Level:				Zone:	
Clear/Cloudy:				UTM Reliability:	
Municipality:		UXBRIDGE TOWNSHIP (UXBRIDGE)			
Site Info:					
PDF URL (Map):					
<b>Additional Detail(s) (Map)</b>					
Well Completed Date:		2018/05/17			
Year Completed:		2018			
Depth (m):					
Latitude:		44.1109423469938			
Longitude:		-79.1098665921049			
Path:					
<b>Bore Hole Information</b>					
Bore Hole ID:		1007367292		Elevation:	
DP2BR:				Elevrc:	
Spatial Status:				Zone:	17
Code OB:				East83:	651258.00

Map Key	Number of Records	Direction/ Distance (m)	Elev/Diff (m)	Site	DB
<b>Code OB Desc:</b> <b>Open Hole:</b> <b>Cluster Kind:</b> <b>Date Completed:</b> 17-May-2018 00:00:00 <b>Remarks:</b> <b>Loc Method Desc:</b> on Water Well Record <b>Elevrc Desc:</b> <b>Location Source Date:</b> <b>Improvement Location Source:</b> <b>Improvement Location Method:</b> <b>Source Revision Comment:</b> <b>Supplier Comment:</b>					
<b>North83:</b> 4885932.00 <b>Org CS:</b> UTM83 <b>UTMRC:</b> 4 <b>UTMRC Desc:</b> margin of error : 30 m - 100 m <b>Location Method:</b> wwr					
<b>Links</b>					
<b>Bore Hole ID:</b> 1007367292 <b>Depth M:</b> <b>Year Completed:</b> 2018 <b>Well Completed Dt:</b> 2018/05/17 <b>Audit No:</b> C40338					
<b>Tag No:</b> A241578 <b>Contractor:</b> 7464 <b>Path:</b> <b>Latitude:</b> 44.1109423469938 <b>Longitude:</b> -79.1098665921049					
<a href="#">7</a>	1 of 1	ENE/92.5	270.2 / -2.81	lot 30 con 7 ON	WWIS
<b>Well ID:</b> 1910770 <b>Construction Date:</b> <b>Use 1st:</b> Domestic <b>Use 2nd:</b> 0 <b>Final Well Status:</b> Water Supply <b>Water Type:</b> <b>Casing Material:</b> <b>Audit No:</b> 70985 <b>Tag:</b> <b>Constructn Method:</b> <b>Elevation (m):</b> <b>Elevatn Reliabilty:</b> <b>Depth to Bedrock:</b> <b>Well Depth:</b> <b>Overburden/Bedrock:</b> <b>Pump Rate:</b> <b>Static Water Level:</b> <b>Clear/Cloudy:</b> <b>Municipality:</b> UXBRIDGE TOWNSHIP (UXBRIDGE) <b>Site Info:</b>					
<b>Flowing (Y/N):</b> <b>Flow Rate:</b> <b>Data Entry Status:</b> <b>Data Src:</b> 1 <b>Date Received:</b> 12-Sep-1990 00:00:00 <b>Selected Flag:</b> TRUE <b>Abandonment Rec:</b> <b>Contractor:</b> 1413 <b>Form Version:</b> 1 <b>Owner:</b> <b>County:</b> DURHAM <b>Lot:</b> 030 <b>Concession:</b> 07 <b>Concession Name:</b> CON <b>Easting NAD83:</b> <b>Northing NAD83:</b> <b>Zone:</b> <b>UTM Reliability:</b>					
<b>PDF URL (Map):</b> <a href="https://d2khazk8e83rdv.cloudfront.net/moe_mapping/downloads/2Water/Wells_pdfs/191\1910770.pdf">https://d2khazk8e83rdv.cloudfront.net/moe_mapping/downloads/2Water/Wells_pdfs/191\1910770.pdf</a>					
<b>Additional Detail(s) (Map)</b>					
<b>Well Completed Date:</b> 1990/08/21 <b>Year Completed:</b> 1990 <b>Depth (m):</b> 24.384 <b>Latitude:</b> 44.1115546740561 <b>Longitude:</b> -79.1098733114936 <b>Path:</b> 191\1910770.pdf					
<b>Bore Hole Information</b>					
<b>Bore Hole ID:</b> 10079394 <b>DP2BR:</b> <b>Spatial Status:</b> <b>Code OB:</b>					
<b>Elevation:</b> <b>Elevrc:</b> <b>Zone:</b> 17 <b>East83:</b> 651255.90					

Map Key	Number of Records	Direction/ Distance (m)	Elev/Diff (m)	Site	DB
<b>Code OB Desc:</b>				<b>North83:</b>	4886000.00
<b>Open Hole:</b>				<b>Org CS:</b>	
<b>Cluster Kind:</b>				<b>UTMRC:</b>	5
<b>Date Completed:</b>		21-Aug-1990 00:00:00		<b>UTMRC Desc:</b>	margin of error : 100 m - 300 m
<b>Remarks:</b>				<b>Location Method:</b>	wwr
<b>Loc Method Desc:</b>		on Water Well Record			
<b>Elevrc Desc:</b>					
<b>Location Source Date:</b>					
<b>Improvement Location Source:</b>					
<b>Improvement Location Method:</b>					
<b>Source Revision Comment:</b>					
<b>Supplier Comment:</b>					
<b><u>Overburden and Bedrock</u></b>					
<b><u>Materials Interval</u></b>					
<b>Formation ID:</b>		931181482			
<b>Layer:</b>		4			
<b>Color:</b>		6			
<b>General Color:</b>		BROWN			
<b>Mat1:</b>		28			
<b>Most Common Material:</b>		SAND			
<b>Mat2:</b>		09			
<b>Mat2 Desc:</b>		MEDIUM SAND			
<b>Mat3:</b>					
<b>Mat3 Desc:</b>					
<b>Formation Top Depth:</b>		57.0			
<b>Formation End Depth:</b>		70.0			
<b>Formation End Depth UOM:</b>		ft			
<b><u>Overburden and Bedrock</u></b>					
<b><u>Materials Interval</u></b>					
<b>Formation ID:</b>		931181483			
<b>Layer:</b>		5			
<b>Color:</b>		6			
<b>General Color:</b>		BROWN			
<b>Mat1:</b>		28			
<b>Most Common Material:</b>		SAND			
<b>Mat2:</b>		09			
<b>Mat2 Desc:</b>		MEDIUM SAND			
<b>Mat3:</b>		62			
<b>Mat3 Desc:</b>		CLEAN			
<b>Formation Top Depth:</b>		70.0			
<b>Formation End Depth:</b>		80.0			
<b>Formation End Depth UOM:</b>		ft			
<b><u>Overburden and Bedrock</u></b>					
<b><u>Materials Interval</u></b>					
<b>Formation ID:</b>		931181479			
<b>Layer:</b>		1			
<b>Color:</b>		6			
<b>General Color:</b>		BROWN			
<b>Mat1:</b>		05			
<b>Most Common Material:</b>		CLAY			
<b>Mat2:</b>		85			
<b>Mat2 Desc:</b>		SOFT			
<b>Mat3:</b>					
<b>Mat3 Desc:</b>					
<b>Formation Top Depth:</b>		0.0			
<b>Formation End Depth:</b>		12.0			
<b>Formation End Depth UOM:</b>		ft			

Map Key	Number of Records	Direction/ Distance (m)	Elev/Diff (m)	Site	DB
<b><u>Overburden and Bedrock Materials Interval</u></b>					
Formation ID:		931181480			
Layer:		2			
Color:		2			
General Color:		GREY			
Mat1:		05			
Most Common Material:		CLAY			
Mat2:		85			
Mat2 Desc:		SOFT			
Mat3:					
Mat3 Desc:					
Formation Top Depth:		12.0			
Formation End Depth:		17.0			
Formation End Depth UOM:		ft			
<b><u>Overburden and Bedrock Materials Interval</u></b>					
Formation ID:		931181481			
Layer:		3			
Color:		3			
General Color:		BLUE			
Mat1:		06			
Most Common Material:		SILT			
Mat2:		85			
Mat2 Desc:		SOFT			
Mat3:					
Mat3 Desc:					
Formation Top Depth:		17.0			
Formation End Depth:		57.0			
Formation End Depth UOM:		ft			
<b><u>Annular Space/Abandonment Sealing Record</u></b>					
Plug ID:		933121347			
Layer:		1			
Plug From:		73.0			
Plug To:		77.0			
Plug Depth UOM:		ft			
<b><u>Method of Construction &amp; Well Use</u></b>					
Method Construction ID:		961910770			
Method Construction Code:		4			
Method Construction:		Rotary (Air)			
Other Method Construction:					
<b><u>Pipe Information</u></b>					
Pipe ID:		10627964			
Casing No:		1			
Comment:					
Alt Name:					
<b><u>Construction Record - Casing</u></b>					

Map Key	Number of Records	Direction/ Distance (m)	Elev/Diff (m)	Site	DB
<b>Casing ID:</b> 930137295					
<b>Layer:</b> 1					
<b>Material:</b> 1					
<b>Open Hole or Material:</b> STEEL					
<b>Depth From:</b>					
<b>Depth To:</b> 77.0					
<b>Casing Diameter:</b> 6.0					
<b>Casing Diameter UOM:</b> inch					
<b>Casing Depth UOM:</b> ft					
<b><u>Construction Record - Screen</u></b>					
<b>Screen ID:</b> 933332300					
<b>Layer:</b> 1					
<b>Slot:</b> 010					
<b>Screen Top Depth:</b> 77.0					
<b>Screen End Depth:</b> 80.0					
<b>Screen Material:</b>					
<b>Screen Depth UOM:</b> ft					
<b>Screen Diameter UOM:</b> inch					
<b>Screen Diameter:</b> 6.0					
<b><u>Results of Well Yield Testing</u></b>					
<b>Pumping Test Method Desc:</b> PUMP					
<b>Pump Test ID:</b> 991910770					
<b>Pump Set At:</b>					
<b>Static Level:</b> 10.0					
<b>Final Level After Pumping:</b>					
<b>Recommended Pump Depth:</b> 70.0					
<b>Pumping Rate:</b> 12.0					
<b>Flowing Rate:</b>					
<b>Recommended Pump Rate:</b> 10.0					
<b>Levels UOM:</b> ft					
<b>Rate UOM:</b> GPM					
<b>Water State After Test Code:</b> 1					
<b>Water State After Test:</b> CLEAR					
<b>Pumping Test Method:</b> 1					
<b>Pumping Duration HR:</b> 1					
<b>Pumping Duration MIN:</b> 0					
<b>Flowing:</b> No					
<b><u>Water Details</u></b>					
<b>Water ID:</b> 933521393					
<b>Layer:</b> 1					
<b>Kind Code:</b> 1					
<b>Kind:</b> FRESH					
<b>Water Found Depth:</b> 80.0					
<b>Water Found Depth UOM:</b> ft					
<b><u>Links</u></b>					
<b>Bore Hole ID:</b> 10079394		<b>Tag No:</b>			
<b>Depth M:</b> 24.384		<b>Contractor:</b> 1413			
<b>Year Completed:</b> 1990		<b>Path:</b> 191\1910770.pdf			
<b>Well Completed Dt:</b> 1990/08/21		<b>Latitude:</b> 44.1115546740561			
<b>Audit No:</b> 70985		<b>Longitude:</b> -79.1098733114936			
<a href="#">8</a>	1 of 2	W/97.0	269.8 / -3.16	165 BROCK ST. EAST Uxbridge ON	WWIS

53 [erisinfo.com](http://erisinfo.com) | Environmental Risk Information Services Order No: 23041700645

<i>Map Key</i>	<i>Number of Records</i>	<i>Direction/ Distance (m)</i>	<i>Elev/Diff (m)</i>	<i>Site</i>	<i>DB</i>
<b>Method Construction ID:</b> 1001701352					
<b>Method Construction Code:</b> B					
<b>Method Construction:</b> Other Method					
<b>Other Method Construction:</b> AUGER					
<b><u>Pipe Information</u></b>					
<b>Pipe ID:</b> 1001701345					
<b>Casing No:</b> 0					
<b>Comment:</b>					
<b>Alt Name:</b>					
<b><u>Construction Record - Casing</u></b>					
<b>Casing ID:</b> 1001701350					
<b>Layer:</b>					
<b>Material:</b>					
<b>Open Hole or Material:</b>					
<b>Depth From:</b>					
<b>Depth To:</b>					
<b>Casing Diameter:</b>					
<b>Casing Diameter UOM:</b> cm					
<b>Casing Depth UOM:</b> m					
<b><u>Construction Record - Screen</u></b>					
<b>Screen ID:</b> 1001701351					
<b>Layer:</b>					
<b>Slot:</b>					
<b>Screen Top Depth:</b>					
<b>Screen End Depth:</b>					
<b>Screen Material:</b>					
<b>Screen Depth UOM:</b> m					
<b>Screen Diameter UOM:</b> cm					
<b>Screen Diameter:</b>					
<b><u>Water Details</u></b>					
<b>Water ID:</b> 1001701349					
<b>Layer:</b>					
<b>Kind Code:</b>					
<b>Kind:</b>					
<b>Water Found Depth:</b>					
<b>Water Found Depth UOM:</b> m					
<b><u>Hole Diameter</u></b>					
<b>Hole ID:</b> 1001701347					
<b>Diameter:</b> 15.239999771118164					
<b>Depth From:</b> 0.0					
<b>Depth To:</b> 3.200000047683716					
<b>Hole Depth UOM:</b> m					
<b>Hole Diameter UOM:</b> cm					
<b><u>Links</u></b>					
<b>Bore Hole ID:</b> 1001671253					
<b>Depth M:</b>					
<b>Year Completed:</b> 2007					
<b>Well Completed Dt:</b> 2007/12/18					
<b>Tag No:</b> A023346					
<b>Contractor:</b> 7082					
<b>Path:</b> 710\7108535.pdf					
<b>Latitude:</b> 44.1113117312924					

Map Key	Number of Records	Direction/ Distance (m)	Elev/Diff (m)	Site	DB
Audit No:	Z70744			Longitude:	-79.1126039397325
<a href="#">8</a>	2 of 2	W/97.0	269.8 / -3.16	165 BROCK ST. EAST UXBRIDGE ON	WWIS
Well ID:	7128861			Flowing (Y/N):	
Construction Date:				Flow Rate:	
Use 1st:				Data Entry Status:	
Use 2nd:				Data Src:	
Final Well Status:	Abandoned-Other			Date Received:	03-Apr-2008 00:00:00
Water Type:				Selected Flag:	TRUE
Casing Material:				Abandonment Rec:	Yes
Audit No:	Z70734			Contractor:	7082
Tag:	A023346			Form Version:	3
Constructn Method:				Owner:	
Elevation (m):				County:	DURHAM
Elevatn Reliabilty:				Lot:	
Depth to Bedrock:				Concession:	
Well Depth:				Concession Name:	
Overburden/Bedrock:				Easting NAD83:	
Pump Rate:				Northing NAD83:	
Static Water Level:				Zone:	
Clear/Cloudy:				UTM Reliability:	
Municipality:	UXBRIDGE TOWN				
Site Info:					
PDF URL (Map):	https://d2khazk8e83rdv.cloudfront.net/moe_mapping/downloads/2Water/Wells_pdfs/712\7128861.pdf				
<u>Additional Detail(s) (Map)</u>					
Well Completed Date:	2007/01/01				
Year Completed:	2007				
Depth (m):					
Latitude:	44.1113117312924				
Longitude:	-79.1126039397325				
Path:	712\7128861.pdf				
<u>Bore Hole Information</u>					
Bore Hole ID:	1002712167			Elevation:	
DP2BR:				Elevrc:	
Spatial Status:				Zone:	17
Code OB:				East83:	651038.00
Code OB Desc:				North83:	4885968.00
Open Hole:				Org CS:	UTM83
Cluster Kind:				UTMRC:	4
Date Completed:	01-Jan-2007 00:00:00			UTMRC Desc:	margin of error : 30 m - 100 m
Remarks:				Location Method:	wwr
Loc Method Desc:	on Water Well Record				
Elevrc Desc:					
Location Source Date:					
Improvement Location Source:					
Improvement Location Method:					
Source Revision Comment:					
Supplier Comment:					
<u>Annular Space/Abandonment Sealing Record</u>					
Plug ID:	1002716032				
Layer:	1				
Plug From:	0.0				



<b>Map Key</b>	<b>Number of Records</b>	<b>Direction/ Distance (m)</b>	<b>Elev/Diff (m)</b>	<b>Site</b>	<b>DB</b>
<b>Plug To:</b>		3.200000047683716			
<b>Plug Depth UOM:</b>		m			
<b><u>Method of Construction &amp; Well Use</u></b>					
<b>Method Construction ID:</b>		1002716036			
<b>Method Construction Code:</b>		B			
<b>Method Construction:</b>		Other Method			
<b>Other Method Construction:</b>		AUGER			
<b><u>Pipe Information</u></b>					
<b>Pipe ID:</b>		1002716029			
<b>Casing No:</b>		0			
<b>Comment:</b>					
<b>Alt Name:</b>					
<b><u>Construction Record - Casing</u></b>					
<b>Casing ID:</b>		1002716034			
<b>Layer:</b>					
<b>Material:</b>					
<b>Open Hole or Material:</b>					
<b>Depth From:</b>					
<b>Depth To:</b>					
<b>Casing Diameter:</b>					
<b>Casing Diameter UOM:</b>		cm			
<b>Casing Depth UOM:</b>		m			
<b><u>Construction Record - Screen</u></b>					
<b>Screen ID:</b>		1002716035			
<b>Layer:</b>					
<b>Slot:</b>					
<b>Screen Top Depth:</b>					
<b>Screen End Depth:</b>					
<b>Screen Material:</b>					
<b>Screen Depth UOM:</b>		m			
<b>Screen Diameter UOM:</b>		cm			
<b>Screen Diameter:</b>					
<b><u>Water Details</u></b>					
<b>Water ID:</b>		1002716033			
<b>Layer:</b>					
<b>Kind Code:</b>					
<b>Kind:</b>					
<b>Water Found Depth:</b>					
<b>Water Found Depth UOM:</b>		m			
<b><u>Hole Diameter</u></b>					
<b>Hole ID:</b>		1002716031			
<b>Diameter:</b>		15.239999771118164			
<b>Depth From:</b>		0.0			
<b>Depth To:</b>		3.200000047683716			
<b>Hole Depth UOM:</b>		m			
<b>Hole Diameter UOM:</b>		cm			

Map Key	Number of Records	Direction/ Distance (m)	Elev/Diff (m)	Site	DB
<u>Links</u>					
Bore Hole ID:	1002712167			Tag No:	A023346
Depth M:				Contractor:	7082
Year Completed:	2007			Path:	712\7128861.pdf
Well Completed Dt:	2007/01/01			Latitude:	44.1113117312924
Audit No:	Z70734			Longitude:	-79.1126039397325
9	1 of 1	W/98.0	269.8 / -3.16	UXBRIDGE ON	WWIS
Well ID:	1918460			Flowing (Y/N):	
Construction Date:				Flow Rate:	
Use 1st:	Not Used			Data Entry Status:	
Use 2nd:				Data Src:	
Final Well Status:	Test Hole			Date Received:	07-Nov-2006 00:00:00
Water Type:				Selected Flag:	TRUE
Casing Material:				Abandonment Rec:	
Audit No:	Z23584			Contractor:	7082
Tag:	A023346			Form Version:	3
Constructn Method:				Owner:	
Elevation (m):				County:	DURHAM
Elevatn Reliabilty:				Lot:	
Depth to Bedrock:				Concession:	
Well Depth:				Concession Name:	
Overburden/Bedrock:				Easting NAD83:	
Pump Rate:				Northing NAD83:	
Static Water Level:				Zone:	
Clear/Cloudy:				UTM Reliability:	
Municipality:	UXBRIDGE TOWNSHIP (UXBRIDGE)				
Site Info:					
PDF URL (Map):	https://d2khazk8e83rdv.cloudfront.net/moe_mapping/downloads/2Water/Wells_pdfs/191\1918460.pdf				
<u>Additional Detail(s) (Map)</u>					
Well Completed Date:	2006/08/23				
Year Completed:	2006				
Depth (m):	6				
Latitude:	44.1113119376914				
Longitude:	-79.1126164291817				
Path:	191\1918460.pdf				
<u>Bore Hole Information</u>					
Bore Hole ID:	11692152			Elevation:	
DP2BR:				Elevrc:	
Spatial Status:				Zone:	17
Code OB:				East83:	651037.00
Code OB Desc:				North83:	4885968.00
Open Hole:				Org CS:	UTM83
Cluster Kind:				UTMRC:	3
Date Completed:	23-Aug-2006 00:00:00			UTMRC Desc:	margin of error : 10 - 30 m
Remarks:				Location Method:	wwr
Loc Method Desc:	on Water Well Record				
Elevrc Desc:					
Location Source Date:					
Improvement Location Source:					
Improvement Location Method:					
Source Revision Comment:					
Supplier Comment:					

Map Key	Number of Records	Direction/ Distance (m)	Elev/Diff (m)	Site	DB
<u>Overburden and Bedrock Materials Interval</u>					
Formation ID:		933071823			
Layer:		1			
Color:					
General Color:					
Mat1:					
Most Common Material:					
Mat2:					
Mat2 Desc:					
Mat3:					
Mat3 Desc:					
Formation Top Depth:		0.0			
Formation End Depth:		0.10000000149011612			
Formation End Depth UOM:		m			
<u>Overburden and Bedrock Materials Interval</u>					
Formation ID:		933071824			
Layer:		2			
Color:					
General Color:					
Mat1:		11			
Most Common Material:		GRAVEL			
Mat2:		81			
Mat2 Desc:		SANDY			
Mat3:		01			
Mat3 Desc:		FILL			
Formation Top Depth:		0.10000000149011612			
Formation End Depth:		0.30000001192092896			
Formation End Depth UOM:		m			
<u>Overburden and Bedrock Materials Interval</u>					
Formation ID:		933071825			
Layer:		3			
Color:		6			
General Color:		BROWN			
Mat1:		28			
Most Common Material:		SAND			
Mat2:		06			
Mat2 Desc:		SILT			
Mat3:					
Mat3 Desc:					
Formation Top Depth:		0.30000001192092896			
Formation End Depth:		2.0			
Formation End Depth UOM:		m			
<u>Overburden and Bedrock Materials Interval</u>					
Formation ID:		933071827			
Layer:		5			
Color:		6			
General Color:		BROWN			
Mat1:		28			
Most Common Material:		SAND			
Mat2:		06			
Mat2 Desc:		SILT			
Mat3:					

<b>Map Key</b>	<b>Number of Records</b>	<b>Direction/ Distance (m)</b>	<b>Elev/Diff (m)</b>	<b>Site</b>	<b>DB</b>
<b>Mat3 Desc:</b>					
<b>Formation Top Depth:</b>		2.299999952316284			
<b>Formation End Depth:</b>		6.0			
<b>Formation End Depth UOM:</b>		m			
<b><u>Overburden and Bedrock Materials Interval</u></b>					
<b>Formation ID:</b>		933071826			
<b>Layer:</b>		4			
<b>Color:</b>		6			
<b>General Color:</b>		BROWN			
<b>Mat1:</b>		06			
<b>Most Common Material:</b>		SILT			
<b>Mat2:</b>		28			
<b>Mat2 Desc:</b>		SAND			
<b>Mat3:</b>					
<b>Mat3 Desc:</b>					
<b>Formation Top Depth:</b>		2.0			
<b>Formation End Depth:</b>		2.299999952316284			
<b>Formation End Depth UOM:</b>		m			
<b><u>Annular Space/Abandonment Sealing Record</u></b>					
<b>Plug ID:</b>		933302376			
<b>Layer:</b>		1			
<b>Plug From:</b>		6.0			
<b>Plug To:</b>		3.0			
<b>Plug Depth UOM:</b>		m			
<b><u>Annular Space/Abandonment Sealing Record</u></b>					
<b>Plug ID:</b>		933302377			
<b>Layer:</b>		2			
<b>Plug From:</b>		1.0			
<b>Plug To:</b>		0.10000000149011612			
<b>Plug Depth UOM:</b>		m			
<b><u>Method of Construction &amp; Well Use</u></b>					
<b>Method Construction ID:</b>		961918460			
<b>Method Construction Code:</b>		9			
<b>Method Construction:</b>		Driving			
<b>Other Method Construction:</b>					
<b><u>Pipe Information</u></b>					
<b>Pipe ID:</b>		11697018			
<b>Casing No:</b>		1			
<b>Comment:</b>					
<b>Alt Name:</b>					
<b><u>Construction Record - Casing</u></b>					
<b>Casing ID:</b>		930887170			
<b>Layer:</b>		1			
<b>Material:</b>		5			
<b>Open Hole or Material:</b>		PLASTIC			

<i>Map Key</i>	<i>Number of Records</i>	<i>Direction/ Distance (m)</i>	<i>Elev/Diff (m)</i>	<i>Site</i>	<i>DB</i>
<hr/>					
<i>Depth From:</i>		0.0			
<i>Depth To:</i>		1.5			
<i>Casing Diameter:</i>		5.0			
<i>Casing Diameter UOM:</i>		cm			
<i>Casing Depth UOM:</i>		m			
 <i><u>Construction Record - Screen</u></i>					
<i>Screen ID:</i>		933420514			
<i>Layer:</i>		1			
<i>Slot:</i>		10			
<i>Screen Top Depth:</i>		1.5			
<i>Screen End Depth:</i>		3.0			
<i>Screen Material:</i>		5			
<i>Screen Depth UOM:</i>		m			
<i>Screen Diameter UOM:</i>		cm			
<i>Screen Diameter:</i>		5.5			
 <i><u>Water Details</u></i>					
<i>Water ID:</i>		934071106			
<i>Layer:</i>		1			
<i>Kind Code:</i>					
<i>Kind:</i>					
<i>Water Found Depth:</i>		1.600000023841858			
<i>Water Found Depth UOM:</i>		m			
 <i><u>Hole Diameter</u></i>					
<i>Hole ID:</i>		11755768			
<i>Diameter:</i>		20.0			
<i>Depth From:</i>		0.0			
<i>Depth To:</i>		1.5			
<i>Hole Depth UOM:</i>		m			
<i>Hole Diameter UOM:</i>		cm			
 <i><u>Hole Diameter</u></i>					
<i>Hole ID:</i>		11755767			
<i>Diameter:</i>		10.0			
<i>Depth From:</i>		1.5			
<i>Depth To:</i>		6.0			
<i>Hole Depth UOM:</i>		m			
<i>Hole Diameter UOM:</i>		cm			
 <i><u>Links</u></i>					
<i>Bore Hole ID:</i>	11692152			<i>Tag No:</i>	A023346
<i>Depth M:</i>	6			<i>Contractor:</i>	7082
<i>Year Completed:</i>	2006			<i>Path:</i>	191\1918460.pdf
<i>Well Completed Dt:</i>	2006/08/23			<i>Latitude:</i>	44.1113119376914
<i>Audit No:</i>	Z23584			<i>Longitude:</i>	-79.1126164291817
<hr/>					
<a href="#"><u>10</u></a>	1 of 2	WNW/103.0	269.9 / -3.05	165 BROCK ST E Uxbridge ON	WWIS
<i>Well ID:</i>	7139469			<i>Flowing (Y/N):</i>	
<i>Construction Date:</i>				<i>Flow Rate:</i>	
<i>Use 1st:</i>	Not Used			<i>Data Entry Status:</i>	
<i>Use 2nd:</i>				<i>Data Src:</i>	
<i>Final Well Status:</i>	Test Hole			<i>Date Received:</i>	04-Feb-2010 00:00:00



Map Key	Number of Records	Direction/ Distance (m)	Elev/Diff (m)	Site	DB
Water Type:			Selected Flag:		TRUE
Casing Material:			Abandonment Rec:		
Audit No:	M02742		Contractor:		7082
Tag:	A073491		Form Version:		5
Constructn Method:			Owner:		
Elevation (m):			County:		DURHAM
Elevatn Reliabilty:			Lot:		
Depth to Bedrock:			Concession:		
Well Depth:			Concession Name:		
Overburden/Bedrock:			Easting NAD83:		
Pump Rate:			Northing NAD83:		
Static Water Level:			Zone:		
Clear/Cloudy:			UTM Reliability:		
Municipality:		UXBRIDGE TOWN			
Site Info:					
PDF URL (Map):		https://d2khazk8e83rdv.cloudfront.net/moe_mapping/downloads/2Water/Wells_pdfs/713\7139469.pdf			
<u>Additional Detail(s) (Map)</u>					
Well Completed Date:		2008/11/26			
Year Completed:		2008			
Depth (m):		3.05			
Latitude:		44.1115195210132			
Longitude:		-79.1126473087711			
Path:		713\7139469.pdf			
<u>Bore Hole Information</u>					
Bore Hole ID:		1002934647		Elevation:	
DP2BR:				Elevrc:	
Spatial Status:				Zone:	
Code OB:				17	
Code OB Desc:				East83:	
Open Hole:				651034.00	
Cluster Kind:				North83:	
Date Completed:		26-Nov-2008 00:00:00		4885991.00	
Remarks:				Org CS:	
Loc Method Desc:		on Water Well Record		UTM83	
Elevrc Desc:				UTMRC:	
Location Source Date:				4	
Improvement Location Source:				UTMRC Desc:	
Improvement Location Method:				margin of error : 30 m - 100 m	
Source Revision Comment:				Location Method:	
Supplier Comment:				wwr	
<u>Overburden and Bedrock</u>					
<u>Materials Interval</u>					
Formation ID:		1003267384			
Layer:		2			
Color:		6			
General Color:		BROWN			
Mat1:		28			
Most Common Material:		SAND			
Mat2:		06			
Mat2 Desc:		SILT			
Mat3:		84			
Mat3 Desc:		SILTY			
Formation Top Depth:		0.8999999761581421			
Formation End Depth:		3.049999952316284			
Formation End Depth UOM:		m			

Map Key	Number of Records	Direction/ Distance (m)	Elev/Diff (m)	Site	DB
<b><u>Overburden and Bedrock Materials Interval</u></b>					
Formation ID:		1003267383			
Layer:		1			
Color:		2			
General Color:		GREY			
Mat1:		12			
Most Common Material:		STONES			
Mat2:		11			
Mat2 Desc:		GRAVEL			
Mat3:					
Mat3 Desc:					
Formation Top Depth:		0.0			
Formation End Depth:		0.8999999761581421			
Formation End Depth UOM:		m			
<b><u>Annular Space/Abandonment Sealing Record</u></b>					
Plug ID:		1003267386			
Layer:		1			
Plug From:		0.0			
Plug To:		1.2000000476837158			
Plug Depth UOM:		m			
<b><u>Method of Construction &amp; Well Use</u></b>					
Method Construction ID:		1003267391			
Method Construction Code:		9			
Method Construction:		Driving			
Other Method Construction:					
<b><u>Pipe Information</u></b>					
Pipe ID:		1003267382			
Casing No:		0			
Comment:					
Alt Name:					
<b><u>Construction Record - Casing</u></b>					
Casing ID:		1003267388			
Layer:		2			
Material:		5			
Open Hole or Material:		PLASTIC			
Depth From:		1.5			
Depth To:		3.049999952316284			
Casing Diameter:		5.0			
Casing Diameter UOM:		cm			
Casing Depth UOM:		m			
<b><u>Construction Record - Casing</u></b>					
Casing ID:		1003267387			
Layer:		1			
Material:		5			
Open Hole or Material:		PLASTIC			
Depth From:		0.0			
Depth To:		1.5			

Map Key	Number of Records	Direction/ Distance (m)	Elev/Diff (m)	Site	DB
<b>Casing Diameter:</b> 5.0 <b>Casing Diameter UOM:</b> cm <b>Casing Depth UOM:</b> m					
<b>Construction Record - Screen</b>					
<b>Screen ID:</b> 1003267389 <b>Layer:</b> 1 <b>Slot:</b> 10 <b>Screen Top Depth:</b> <b>Screen End Depth:</b> <b>Screen Material:</b> 5 <b>Screen Depth UOM:</b> m <b>Screen Diameter UOM:</b> cm <b>Screen Diameter:</b> 6.0					
<b>Hole Diameter</b>					
<b>Hole ID:</b> 1003267385 <b>Diameter:</b> 9.5 <b>Depth From:</b> 0.0 <b>Depth To:</b> 3.049999952316284 <b>Hole Depth UOM:</b> m <b>Hole Diameter UOM:</b> cm					
<b>Links</b>					
<b>Bore Hole ID:</b> 1002934647 <b>Depth M:</b> 3.05 <b>Year Completed:</b> 2008 <b>Well Completed Dt:</b> 2008/11/26 <b>Audit No:</b> M02742					
<b>Tag No:</b> A073491 <b>Contractor:</b> 7082 <b>Path:</b> 713\7139469.pdf <b>Latitude:</b> 44.1115195210132 <b>Longitude:</b> -79.1126473087711					
<a href="#">10</a>	2 of 2	WNW/103.0	269.9 / -3.05	165 BROCK ST, EAST UXBRIDGE ON	WWIS
<b>Well ID:</b> 7155254 <b>Construction Date:</b> <b>Use 1st:</b> <b>Use 2nd:</b> <b>Final Well Status:</b> 0 <b>Water Type:</b> <b>Casing Material:</b> <b>Audit No:</b> M06911 <b>Tag:</b> A073491 <b>Constructn Method:</b> <b>Elevation (m):</b> <b>Elevatn Reliabilty:</b> <b>Depth to Bedrock:</b> <b>Well Depth:</b> <b>Overburden/Bedrock:</b> <b>Pump Rate:</b> <b>Static Water Level:</b> <b>Clear/Cloudy:</b> <b>Municipality:</b> UXBRIDGE TOWNSHIP (UXBRIDGE) <b>Site Info:</b>					
<b>Flowing (Y/N):</b> <b>Flow Rate:</b> <b>Data Entry Status:</b> <b>Data Src:</b> <b>Date Received:</b> 01-Dec-2010 00:00:00 <b>Selected Flag:</b> TRUE <b>Abandonment Rec:</b> <b>Contractor:</b> 7082 <b>Form Version:</b> 5 <b>Owner:</b> <b>County:</b> DURHAM <b>Lot:</b> <b>Concession:</b> <b>Concession Name:</b> <b>Easting NAD83:</b> <b>Northing NAD83:</b> <b>Zone:</b> <b>UTM Reliability:</b>					
<b>PDF URL (Map):</b> <a href="https://d2khazk8e83rdv.cloudfront.net/moe_mapping/downloads/2Water/Wells_pdfs/715\7155254.pdf">https://d2khazk8e83rdv.cloudfront.net/moe_mapping/downloads/2Water/Wells_pdfs/715\7155254.pdf</a>					
<b>Additional Detail(s) (Map)</b>					
<b>Well Completed Date:</b>					

Map Key	Number of Records	Direction/ Distance (m)	Elev/Diff (m)	Site	DB
<b>Year Completed:</b> <b>Depth (m):</b> <b>Latitude:</b> 44.1115195210132 <b>Longitude:</b> -79.1126473087711 <b>Path:</b> 715\7155254.pdf					
<b><u>Bore Hole Information</u></b>					
<b>Bore Hole ID:</b>	1003420595			<b>Elevation:</b>	
<b>DP2BR:</b>				<b>Elevrc:</b>	
<b>Spatial Status:</b>				<b>Zone:</b>	17
<b>Code OB:</b>				<b>East83:</b>	651034.00
<b>Code OB Desc:</b>				<b>North83:</b>	4885991.00
<b>Open Hole:</b>				<b>Org CS:</b>	UTM83
<b>Cluster Kind:</b>				<b>UTMRC:</b>	3
<b>Date Completed:</b>				<b>UTMRC Desc:</b>	margin of error : 10 - 30 m
<b>Remarks:</b>				<b>Location Method:</b>	wwr
<b>Loc Method Desc:</b>	on Water Well Record				
<b>Elevrc Desc:</b>					
<b>Location Source Date:</b>					
<b>Improvement Location Source:</b>					
<b>Improvement Location Method:</b>					
<b>Source Revision Comment:</b>					
<b>Supplier Comment:</b>					
<b><u>Annular Space/Abandonment Sealing Record</u></b>					
<b>Plug ID:</b>	1004586150				
<b>Layer:</b>	1				
<b>Plug From:</b>	0.0				
<b>Plug To:</b>	3.0				
<b>Plug Depth UOM:</b>	m				
<b><u>Method of Construction &amp; Well Use</u></b>					
<b>Method Construction ID:</b>	1004586151				
<b>Method Construction Code:</b>	6				
<b>Method Construction:</b>	Boring				
<b>Other Method Construction:</b>					
<b><u>Hole Diameter</u></b>					
<b>Hole ID:</b>	1004586149				
<b>Diameter:</b>	15.0				
<b>Depth From:</b>	0.0				
<b>Depth To:</b>	3.0				
<b>Hole Depth UOM:</b>	m				
<b>Hole Diameter UOM:</b>	cm				
<b><u>Links</u></b>					
<b>Bore Hole ID:</b>	1003420595			<b>Tag No:</b>	A073491
<b>Depth M:</b>				<b>Contractor:</b>	7082
<b>Year Completed:</b>				<b>Path:</b>	715\7155254.pdf
<b>Well Completed Dt:</b>				<b>Latitude:</b>	44.1115195210132
<b>Audit No:</b>	M06911			<b>Longitude:</b>	-79.1126473087711
<b>11</b>	1 of 13	W/106.6	269.8 / -3.16	Hydro One Networks Inc. Uxbridge DS 165 Brock Street East	GEN

Map Key	Number of Records	Direction/ Distance (m)	Elev/Diff (m)	Site	DB
<hr/>					
				Uxbridge ON	
Generator No:		ON8571788			
SIC Code:		221122			
SIC Description:		Electric Power Distribution			
Approval Years:		03,04			
PO Box No:					
Country:					
Status:					
Co Admin:					
Choice of Contact:					
Phone No Admin:					
Contaminated Facility:					
MHSW Facility:					
<hr/>					
<a href="#">11</a>	2 of 13	W/106.6	269.8 / -3.16	HYDRO ONE NETWORKS INC UXBRIDGE DS 165 BROCK STREET EAST UXBRIDGE ON	GEN
Generator No:		ON7119281			
SIC Code:		221122			
SIC Description:		Electric Power Distribution			
Approval Years:		06,07,08			
PO Box No:					
Country:					
Status:					
Co Admin:					
Choice of Contact:					
Phone No Admin:					
Contaminated Facility:					
MHSW Facility:					
<hr/>					
<u>Detail(s)</u>					
Waste Class:		243			
Waste Class Name:		PCB'S			
Waste Class:		251			
Waste Class Name:		OIL SKIMMINGS & SLUDGES			
Waste Class:		251			
Waste Class Name:		OIL SKIMMINGS & SLUDGES			
Waste Class:		243			
Waste Class Name:		PCB'S			
Waste Class:		146			
Waste Class Name:		OTHER SPECIFIED INORGANICS			
<hr/>					
<a href="#">11</a>	3 of 13	W/106.6	269.8 / -3.16	HYDRO ONE NETWORKS INC UXBRIDGE DS 165 BROCK STREET EAST UXBRIDGE ON L9P1A0	GEN
Generator No:		ON7119281			
SIC Code:		221122			
SIC Description:		Electric Power Distribution			
Approval Years:		2010			
PO Box No:					
Country:					
Status:					
Co Admin:					
Choice of Contact:					
Phone No Admin:					



Map Key	Number of Records	Direction/ Distance (m)	Elev/Diff (m)	Site	DB
<b>Contaminated Facility:</b> <b>MHSW Facility:</b>					
<b><u>Detail(s)</u></b>					
<b>Waste Class:</b>		251			
<b>Waste Class Name:</b>		OIL SKIMMINGS & SLUDGES			
<b>Waste Class:</b>		243			
<b>Waste Class Name:</b>		PCBS			
<b>Waste Class:</b>		146			
<b>Waste Class Name:</b>		OTHER SPECIFIED INORGANICS			
<b>11</b>	4 of 13	<b>W/106.6</b>	<b>269.8 / -3.16</b>	<b>HYDRO ONE NETWORKS INC UXBRIDGE DS 165 BROCK STREET EAST UXBRIDGE ON L9P1A0</b>	<b>GEN</b>
<b>Generator No:</b>		ON7119281			
<b>SIC Code:</b>		221122			
<b>SIC Description:</b>		Electric Power Distribution			
<b>Approval Years:</b>		2011			
<b>PO Box No:</b>					
<b>Country:</b>					
<b>Status:</b>					
<b>Co Admin:</b>					
<b>Choice of Contact:</b>					
<b>Phone No Admin:</b>					
<b>Contaminated Facility:</b>					
<b>MHSW Facility:</b>					
<b><u>Detail(s)</u></b>					
<b>Waste Class:</b>		146			
<b>Waste Class Name:</b>		OTHER SPECIFIED INORGANICS			
<b>Waste Class:</b>		243			
<b>Waste Class Name:</b>		PCBS			
<b>Waste Class:</b>		251			
<b>Waste Class Name:</b>		OIL SKIMMINGS & SLUDGES			
<b>11</b>	5 of 13	<b>W/106.6</b>	<b>269.8 / -3.16</b>	<b>HYDRO ONE NETWORKS INC UXBRIDGE DS 165 BROCK STREET EAST UXBRIDGE ON L9P1A0</b>	<b>GEN</b>
<b>Generator No:</b>		ON7119281			
<b>SIC Code:</b>		221122			
<b>SIC Description:</b>		Electric Power Distribution			
<b>Approval Years:</b>		2012			
<b>PO Box No:</b>					
<b>Country:</b>					
<b>Status:</b>					
<b>Co Admin:</b>					
<b>Choice of Contact:</b>					
<b>Phone No Admin:</b>					
<b>Contaminated Facility:</b>					
<b>MHSW Facility:</b>					
<b><u>Detail(s)</u></b>					
<b>Waste Class:</b>		146			

Map Key	Number of Records	Direction/ Distance (m)	Elev/Diff (m)	Site	DB
<b>Waste Class Name:</b>		OTHER SPECIFIED INORGANICS			
<b>Waste Class:</b>		251			
<b>Waste Class Name:</b>		OIL SKIMMINGS & SLUDGES			
<b>Waste Class:</b>		243			
<b>Waste Class Name:</b>		PCBS			
<a href="#">11</a>	6 of 13	W/106.6	269.8 / -3.16	HYDRO ONE NETWORKS INC UXBRIDGE DS 165 BROCK STREET EAST UXBRIDGE ON	GEN
<b>Generator No:</b>		ON7119281			
<b>SIC Code:</b>		221122			
<b>SIC Description:</b>		ELECTRIC POWER DISTRIBUTION			
<b>Approval Years:</b>		2013			
<b>PO Box No:</b>					
<b>Country:</b>					
<b>Status:</b>					
<b>Co Admin:</b>					
<b>Choice of Contact:</b>					
<b>Phone No Admin:</b>					
<b>Contaminated Facility:</b>					
<b>MHSW Facility:</b>					
<b><u>Detail(s)</u></b>					
<b>Waste Class:</b>		146			
<b>Waste Class Name:</b>		OTHER SPECIFIED INORGANICS			
<b>Waste Class:</b>		243			
<b>Waste Class Name:</b>		PCBS			
<b>Waste Class:</b>		251			
<b>Waste Class Name:</b>		OIL SKIMMINGS & SLUDGES			
<a href="#">11</a>	7 of 13	W/106.6	269.8 / -3.16	HYDRO ONE NETWORKS INC UXBRIDGE DS 165 BROCK STREET EAST UXBRIDGE ON L9P1A0	GEN
<b>Generator No:</b>		ON7119281			
<b>SIC Code:</b>		221122			
<b>SIC Description:</b>		ELECTRIC POWER DISTRIBUTION			
<b>Approval Years:</b>		2016			
<b>PO Box No:</b>					
<b>Country:</b>		Canada			
<b>Status:</b>					
<b>Co Admin:</b>		Mike Harvey			
<b>Choice of Contact:</b>		CO_ADMIN			
<b>Phone No Admin:</b>		866-782-4489 Ext.			
<b>Contaminated Facility:</b>		No			
<b>MHSW Facility:</b>		No			
<b><u>Detail(s)</u></b>					
<b>Waste Class:</b>		146			
<b>Waste Class Name:</b>		OTHER SPECIFIED INORGANICS			
<b>Waste Class:</b>		243			
<b>Waste Class Name:</b>		PCBS			
<b>Waste Class:</b>		251			
<b>Waste Class Name:</b>		OIL SKIMMINGS & SLUDGES			

Map Key	Number of Records	Direction/ Distance (m)	Elev/Diff (m)	Site	DB
<a href="#">11</a>	8 of 13	W/106.6	269.8 / -3.16	HYDRO ONE NETWORKS INC UXBRIDGE DS 165 BROCK STREET EAST UXBRIDGE ON L9P1A0	GEN
Generator No:		ON7119281			
SIC Code:		221122			
SIC Description:		ELECTRIC POWER DISTRIBUTION			
Approval Years:		2015			
PO Box No:					
Country:		Canada			
Status:					
Co Admin:		Mike Harvey			
Choice of Contact:		CO_ADMIN			
Phone No Admin:		866-782-4489 Ext.			
Contaminated Facility:		No			
MHSW Facility:		No			
<u>Detail(s)</u>					
Waste Class:		251			
Waste Class Name:		OIL SKIMMINGS & SLUDGES			
Waste Class:		243			
Waste Class Name:		PCBS			
Waste Class:		146			
Waste Class Name:		OTHER SPECIFIED INORGANICS			

<a href="#">11</a>	9 of 13	W/106.6	269.8 / -3.16	HYDRO ONE NETWORKS INC UXBRIDGE DS 165 BROCK STREET EAST UXBRIDGE ON L9P1A0	GEN
Generator No:		ON7119281			
SIC Code:		221122			
SIC Description:		ELECTRIC POWER DISTRIBUTION			
Approval Years:		2014			
PO Box No:					
Country:		Canada			
Status:					
Co Admin:		Mike Harvey			
Choice of Contact:		CO_ADMIN			
Phone No Admin:		866-782-4489 Ext.			
Contaminated Facility:		No			
MHSW Facility:		No			
<u>Detail(s)</u>					
Waste Class:		146			
Waste Class Name:		OTHER SPECIFIED INORGANICS			
Waste Class:		243			
Waste Class Name:		PCBS			
Waste Class:		251			
Waste Class Name:		OIL SKIMMINGS & SLUDGES			

<a href="#">11</a>	10 of 13	W/106.6	269.8 / -3.16	HYDRO ONE NETWORKS INC UXBRIDGE DS 165 BROCK STREET EAST UXBRIDGE ON L9P1A0	GEN
Generator No:		ON7119281			

Map Key	Number of Records	Direction/ Distance (m)	Elev/Diff (m)	Site	DB
<div>SIC Code:</div> <div>SIC Description:</div> <div>Approval Years:As of Dec 2018</div> <div>PO Box No:</div> <div>Country:Canada</div> <div>Status:Registered</div> <div>Co Admin:</div> <div>Choice of Contact:</div> <div>Phone No Admin:</div> <div>Contaminated Facility:</div> <div>MHSW Facility:</div>					
<div>Detail(s)</div>					
<div>Waste Class:</div> <div>Waste Class Name:</div>		<div>146 L</div> <div>Other specified inorganic sludges, slurries or solids</div>			
<div>Waste Class:</div> <div>Waste Class Name:</div>		<div>251 L</div> <div>Waste oils/sludges (petroleum based)</div>			
<div>Waste Class:</div> <div>Waste Class Name:</div>		<div>251 T</div> <div>Waste oils/sludges (petroleum based)</div>			
<div>11</div>	11 of 13	W/106.6	269.8 / -3.16	HYDRO ONE NETWORKS INC UXBRIDGE DS 165 BROCK STREET EAST UXBRIDGE ON L9P1A0	GEN
<div>Generator No:ON7119281</div> <div>SIC Code:</div> <div>SIC Description:</div> <div>Approval Years:As of Jul 2020</div> <div>PO Box No:</div> <div>Country:Canada</div> <div>Status:Registered</div> <div>Co Admin:</div> <div>Choice of Contact:</div> <div>Phone No Admin:</div> <div>Contaminated Facility:</div> <div>MHSW Facility:</div>					
<div>Detail(s)</div>					
<div>Waste Class:</div> <div>Waste Class Name:</div>		<div>251 L</div> <div>Waste oils/sludges (petroleum based)</div>			
<div>Waste Class:</div> <div>Waste Class Name:</div>		<div>146 L</div> <div>Other specified inorganic sludges, slurries or solids</div>			
<div>Waste Class:</div> <div>Waste Class Name:</div>		<div>251 T</div> <div>Waste oils/sludges (petroleum based)</div>			
<div>11</div>	12 of 13	W/106.6	269.8 / -3.16	HYDRO ONE NETWORKS INC UXBRIDGE DS 165 BROCK STREET EAST UXBRIDGE ON L9P1A0	GEN
<div>Generator No:ON7119281</div> <div>SIC Code:</div> <div>SIC Description:</div> <div>Approval Years:As of Jan 2021</div> <div>PO Box No:</div> <div>Country:Canada</div> <div>Status:Registered</div> <div>Co Admin:</div>					

Map Key	Number of Records	Direction/ Distance (m)	Elev/Diff (m)	Site	DB
<b>Choice of Contact:</b> <b>Phone No Admin:</b> <b>Contaminated Facility:</b> <b>MHSW Facility:</b>					
<b><u>Detail(s)</u></b>					
<b>Waste Class:</b>		251 T			
<b>Waste Class Name:</b>		Waste oils/sludges (petroleum based)			
<b>Waste Class:</b>		146 L			
<b>Waste Class Name:</b>		Other specified inorganic sludges, slurries or solids			
<b>Waste Class:</b>		251 L			
<b>Waste Class Name:</b>		Waste oils/sludges (petroleum based)			
<a href="#"><u>11</u></a>	13 of 13	<b>W/106.6</b>	<b>269.8 / -3.16</b>	<b>HYDRO ONE NETWORKS INC UXBRIDGE DS 165 BROCK STREET EAST UXBRIDGE ON L9P1A0</b>	<b>GEN</b>
<b>Generator No:</b>		ON7119281			
<b>SIC Code:</b>					
<b>SIC Description:</b>					
<b>Approval Years:</b>		As of Oct 2022			
<b>PO Box No:</b>					
<b>Country:</b>		Canada			
<b>Status:</b>		Registered			
<b>Co Admin:</b>					
<b>Choice of Contact:</b>					
<b>Phone No Admin:</b>					
<b>Contaminated Facility:</b>					
<b>MHSW Facility:</b>					
<b><u>Detail(s)</u></b>					
<b>Waste Class:</b>		251 T			
<b>Waste Class Name:</b>		OIL SKIMMINGS & SLUDGES			
<b>Waste Class:</b>		146 L			
<b>Waste Class Name:</b>		OTHER SPECIFIED INORGANICS			
<b>Waste Class:</b>		251 L			
<b>Waste Class Name:</b>		OIL SKIMMINGS & SLUDGES			
<a href="#"><u>12</u></a>	1 of 1	<b>NNE/110.1</b>	<b>269.9 / -3.06</b>	<b>Brock St E / Donland Lane Uxbridge ON</b>	<b>EHS</b>
<b>Order No:</b>		20171027172		<b>Nearest Intersection:</b>	
<b>Status:</b>		C		<b>Municipality:</b>	
<b>Report Type:</b>		Standard Report		<b>Client Prov/State:</b>	ON
<b>Report Date:</b>		03-NOV-17		<b>Search Radius (km):</b>	.25
<b>Date Received:</b>		27-OCT-17		<b>X:</b>	-79.110644
<b>Previous Site Name:</b>				<b>Y:</b>	44.112358
<b>Lot/Building Size:</b>					
<b>Additional Info Ordered:</b>		Fire Insur. Maps and/or Site Plans; City Directory; Aerial Photos			
<a href="#"><u>13</u></a>	1 of 1	<b>W/113.6</b>	<b>269.6 / -3.35</b>	<b>Veridian Connections 163 Brock Street East Uxbridge ON L9P 1K2</b>	<b>GEN</b>
<b>Generator No:</b>		ON6157946			



Map Key	Number of Records	Direction/ Distance (m)	Elev/Diff (m)	Site	DB
<b>SIC Code:</b> <b>SIC Description:</b> <b>Approval Years:</b> <b>PO Box No:</b> <b>Country:</b> <b>Status:</b> <b>Co Admin:</b> <b>Choice of Contact:</b> <b>Phone No Admin:</b> <b>Contaminated Facility:</b> <b>MHSW Facility:</b>		221122 Electric Power Distribution 2010			
<b><u>Detail(s)</u></b>					
<b>Waste Class:</b> <b>Waste Class Name:</b>		252 WASTE OILS & LUBRICANTS			
<a href="#">14</a>	1 of 1	NNE/121.8	269.9 / -3.06	Brock St Edonland Lane Uxbridge ON	EHS
<b>Order No:</b> <b>Status:</b> <b>Report Type:</b> <b>Report Date:</b> <b>Date Received:</b> <b>Previous Site Name:</b> <b>Lot/Building Size:</b> <b>Additional Info Ordered:</b>		20160803152 C Custom Report 10-AUG-16 03-AUG-16  ~10.9 acres		<b>Nearest Intersection:</b> <b>Municipality:</b> <b>Client Prov/State:</b> <b>Search Radius (km):</b> <b>X:</b> <b>Y:</b>	ON .25 -79.110577 44.112454
<a href="#">15</a>	1 of 1	NNE/123.9	269.9 / -3.03	1638178 Ontario Inc. No Municipal Address Available, UXBRIDGE ON	RSC
<b>RSC ID:</b> <b>RA No:</b> <b>RSC Type:</b> <b>Curr Property Use:</b> <b>Ministry District:</b> <b>Filing Date:</b> <b>Date Ack:</b> <b>Date Returned:</b> <b>Restoration Type:</b> <b>Soil Type:</b> <b>Criteria:</b> <b>CPU Issued Sect</b> <b>1686:</b> <b>Asmt Roll No:</b> <b>Prop ID No (PIN):</b> <b>Property Municipal Address:</b> <b>Mailing Address:</b> <b>Latitude &amp; Latitude:</b> <b>UTM Coordinates:</b> <b>Consultant:</b> <b>Legal Desc:</b>  <b>Measurement Method:</b> <b>Applicable Standards:</b>  <b>RSC PDF:</b>		45035   Agriculture/Other UXBRIDGE 16-Jun-08       No   26846-0332 LT No Municipal Address Available, 75 The Donway West, Suite 1002, Toronto, ON, M3C 2E9 44.11246610N 79.11054280W (converted from UTM) NAD83 17-651200-4886100  LT 102 & PT LTS 103 TO 111, PL H50061 & PT W 1/2 LT 31 CON 7 UXBRIDGE AS IN CO139662 EXCEPT PT PARK ST, PT YORK ST, PL H50061, PTS 1, 3, 4, 5, 7, 8 & 9, PL 40R-17048, PT 3, PL 40RD419; S/T D495598 ; UXBRIDGE. (RSC covers Parts 14 to 24 both inclusive, Parts 26, 27 and 28, Plan 40R-25181) Interpolation from a map Full Depth Site Conditions Standard, with Potable Ground Water, Coarse Textured Soil, for Residential/Parkland/Institutional property use		<b>Cert Date:</b> <b>Cert Prop Use No:</b> <b>Intended Prop Use:</b> <b>Qual Person Name:</b> <b>Stratified (Y/N):</b> <b>Audit (Y/N):</b> <b>Entire Leg Prop. (Y/N):</b> <b>Accuracy Estimate:</b> <b>Telephone:</b> <b>Fax:</b> <b>Email:</b>	22-Jan-05 No CPU Residential Mr. Rami Y. Goldman   No 21 to 100 meters 416-4451107 416-3910586

Map Key	Number of Records	Direction/ Distance (m)	Elev/Diff (m)	Site	DB
<a href="#">16</a>	1 of 1	E/145.5	269.8 / -3.11	216 & 226 Brock Street East Uxbridge ON	EHS
Order No: 20180607052		Nearest Intersection:			
Status: C		Municipality:			
Report Type: Custom Report		Client Prov/State: ON			
Report Date: 14-JUN-18		Search Radius (km): .25			
Date Received: 07-JUN-18		X: -79.109035			
Previous Site Name:		Y: 44.111031			
Lot/Building Size:					
Additional Info Ordered: Fire Insur. Maps and/or Site Plans; City Directory					
<a href="#">17</a>	1 of 1	E/164.6	269.8 / -3.11	226 Brock St E Uxbridge ON L9P1R3	EHS
Order No: 20171012193		Nearest Intersection:			
Status: C		Municipality:			
Report Type: Custom Report		Client Prov/State: ON			
Report Date: 19-OCT-17		Search Radius (km): .25			
Date Received: 12-OCT-17		X: -79.108796			
Previous Site Name:		Y: 44.111016			
Lot/Building Size:					
Additional Info Ordered:					
<a href="#">18</a>	1 of 1	WSW/173.3	272.5 / -0.50	Fourth Avenue South and Brock Street East Uxbridge ON	EHS
Order No: 20160920163		Nearest Intersection:			
Status: C		Municipality:			
Report Type: RSC Report - Quote		Client Prov/State: ON			
Report Date: 01-MAY-17		Search Radius (km): 0			
Date Received: 20-SEP-16		X: -79.113268			
Previous Site Name:		Y: 44.110428			
Lot/Building Size:					
Additional Info Ordered:					
<a href="#">19</a>	1 of 1	WSW/176.8	273.8 / 0.89	ON	WWIS
Well ID: 7188925		Flowing (Y/N):			
Construction Date:		Flow Rate:			
Use 1st:		Data Entry Status: Yes			
Use 2nd:		Data Src:			
Final Well Status:		Date Received: 29-Aug-2012 00:00:00			
Water Type:		Selected Flag: TRUE			
Casing Material:		Abandonment Rec:			
Audit No: C18467		Contractor: 7215			
Tag: A128864		Form Version: 8			
Constructn Method:		Owner:			
Elevation (m):		County: DURHAM			
Elevatn Reliabilty:		Lot:			
Depth to Bedrock:		Concession:			
Well Depth:		Concession Name:			
Overburden/Bedrock:		Easting NAD83:			
Pump Rate:		Northing NAD83:			
Static Water Level:		Zone:			
Clear/Cloudy:		UTM Reliability:			
Municipality: UXBRIDGE TOWN					
Site Info:					
PDF URL (Map):					

Map Key	Number of Records	Direction/ Distance (m)	Elev/Diff (m)	Site	DB
<b><u>Additional Detail(s) (Map)</u></b>					
Well Completed Date:	2012/07/20				
Year Completed:	2012				
Depth (m):					
Latitude:	44.1101775964602				
Longitude:	-79.1131648677201				
Path:					
<b><u>Bore Hole Information</u></b>					
Bore Hole ID:	1004198327			Elevation:	
DP2BR:				Elevrc:	
Spatial Status:				Zone:	17
Code OB:				East83:	650996.00
Code OB Desc:				North83:	4885841.00
Open Hole:				Org CS:	UTM83
Cluster Kind:				UTMRC:	4
Date Completed:	20-Jul-2012 00:00:00			UTMRC Desc:	margin of error : 30 m - 100 m
Remarks:				Location Method:	wwr
Loc Method Desc:	on Water Well Record				
Elevrc Desc:					
Location Source Date:					
Improvement Location Source:					
Improvement Location Method:					
Source Revision Comment:					
Supplier Comment:					
<b><u>Links</u></b>					
Bore Hole ID:	1004198327			Tag No:	A128864
Depth M:				Contractor:	7215
Year Completed:	2012			Path:	
Well Completed Dt:	2012/07/20			Latitude:	44.1101775964602
Audit No:	C18467			Longitude:	-79.1131648677201
<b><u>20</u></b>	<b>1 of 1</b>	<b>WSW/180.4</b>	<b>273.6 / 0.66</b>	<b>11-16 4TH AV S UXBRIDGE ON</b>	<b>WWIS</b>
Well ID:	7168525			Flowing (Y/N):	
Construction Date:				Flow Rate:	
Use 1st:				Data Entry Status:	
Use 2nd:				Data Src:	
Final Well Status:	Abandoned-Other			Date Received:	13-Sep-2011 00:00:00
Water Type:				Selected Flag:	TRUE
Casing Material:				Abandonment Rec:	Yes
Audit No:	Z136976			Contractor:	7215
Tag:	A068370			Form Version:	7
Constructn Method:				Owner:	
Elevation (m):				County:	DURHAM
Elevatn Reliabilty:				Lot:	
Depth to Bedrock:				Concession:	
Well Depth:				Concession Name:	
Overburden/Bedrock:				Easting NAD83:	
Pump Rate:				Northing NAD83:	
Static Water Level:				Zone:	
Clear/Cloudy:				UTM Reliability:	
Municipality:	UXBRIDGE TOWNSHIP (UXBRIDGE)				
Site Info:					
PDF URL (Map):	https://d2khazk8e83rdv.cloudfront.net/moe_mapping/downloads/2Water/Wells_pdfs/7167168525.pdf				

Map Key	Number of Records	Direction/ Distance (m)	Elev/Diff (m)	Site	DB
<b><u>Additional Detail(s) (Map)</u></b>					
Well Completed Date:	2011/08/26				
Year Completed:	2011				
Depth (m):					
Latitude:	44.1103694523691				
Longitude:	-79.1133337033362				
Path:	716\7168525.pdf				
<b><u>Bore Hole Information</u></b>					
Bore Hole ID:	1003563352			Elevation:	
DP2BR:				Elevrc:	
Spatial Status:				Zone:	17
Code OB:				East83:	650982.00
Code OB Desc:				North83:	4885862.00
Open Hole:				Org CS:	UTM83
Cluster Kind:				UTMRC:	3
Date Completed:	26-Aug-2011 00:00:00			UTMRC Desc:	margin of error : 10 - 30 m
Remarks:				Location Method:	wwr
Loc Method Desc:	on Water Well Record				
Elevrc Desc:					
Location Source Date:					
Improvement Location Source:					
Improvement Location Method:					
Source Revision Comment:					
Supplier Comment:					
<b><u>Annular Space/Abandonment Sealing Record</u></b>					
Plug ID:	1003934671				
Layer:	2				
Plug From:	0.0				
Plug To:	2.0				
Plug Depth UOM:	ft				
<b><u>Annular Space/Abandonment Sealing Record</u></b>					
Plug ID:	1003934670				
Layer:	1				
Plug From:	2.0				
Plug To:	15.0				
Plug Depth UOM:	ft				
<b><u>Method of Construction &amp; Well Use</u></b>					
Method Construction ID:	1003934669				
Method Construction Code:					
Method Construction:					
Other Method Construction:					
<b><u>Pipe Information</u></b>					
Pipe ID:	1003934663				
Casing No:	0				
Comment:					
Alt Name:					

Map Key	Number of Records	Direction/ Distance (m)	Elev/Diff (m)	Site	DB
<b><u>Construction Record - Casing</u></b>					
Casing ID:	1003934667				
Layer:					
Material:					
Open Hole or Material:					
Depth From:					
Depth To:					
Casing Diameter:					
Casing Diameter UOM:	inch				
Casing Depth UOM:	ft				
<b><u>Construction Record - Screen</u></b>					
Screen ID:	1003934668				
Layer:					
Slot:					
Screen Top Depth:					
Screen End Depth:					
Screen Material:					
Screen Depth UOM:	ft				
Screen Diameter UOM:	inch				
Screen Diameter:					
<b><u>Water Details</u></b>					
Water ID:	1003934666				
Layer:					
Kind Code:					
Kind:					
Water Found Depth:					
Water Found Depth UOM:	ft				
<b><u>Hole Diameter</u></b>					
Hole ID:	1003934665				
Diameter:	8.0				
Depth From:	0.0				
Depth To:	15.0				
Hole Depth UOM:	ft				
Hole Diameter UOM:	inch				
<b><u>Links</u></b>					
Bore Hole ID:	1003563352			Tag No:	A068370
Depth M:				Contractor:	7215
Year Completed:	2011			Path:	716\7168525.pdf
Well Completed Dt:	2011/08/26			Latitude:	44.1103694523691
Audit No:	Z136976			Longitude:	-79.113337033362
<a href="#">21</a>	1 of 1	WSW/183.3	273.8 / 0.89	FOURTH AVE SOUTH Uxbridge ON	WWIS
Well ID:	7117016			Flowing (Y/N):	
Construction Date:				Flow Rate:	
Use 1st:	Test Hole			Data Entry Status:	
Use 2nd:				Data Src:	
Final Well Status:	Test Hole			Date Received:	19-Dec-2008 00:00:00
Water Type:				Selected Flag:	TRUE
Casing Material:				Abandonment Rec:	

<b>Map Key</b>	<b>Number of Records</b>	<b>Direction/ Distance (m)</b>	<b>Elev/Diff (m)</b>	<b>Site</b>	<b>DB</b>
<b>Audit No:</b> <b>Tag:</b> <b>Constructn Method:</b> <b>Elevation (m):</b> <b>Elevatn Reliability:</b> <b>Depth to Bedrock:</b> <b>Well Depth:</b> <b>Overburden/Bedrock:</b> <b>Pump Rate:</b> <b>Static Water Level:</b> <b>Clear/Cloudy:</b> <b>Municipality:</b> <b>Site Info:</b>	M01350 A068372			<b>Contractor:</b> <b>Form Version:</b> <b>Owner:</b> <b>County:</b> <b>Lot:</b> <b>Concession:</b> <b>Concession Name:</b> <b>Easting NAD83:</b> <b>Northing NAD83:</b> <b>Zone:</b> <b>UTM Reliability:</b>	6988 5  DURHAM         
<b>PDF URL (Map):</b>					
<b><u>Additional Detail(s) (Map)</u></b>					
<b>Well Completed Date:</b> <b>Year Completed:</b> <b>Depth (m):</b> <b>Latitude:</b> <b>Longitude:</b> <b>Path:</b>	2008/11/12 2008 5.9 44.1101336358861 -79.1132287456316				
<b>PDF URL (Map):</b>					
<b><u>Additional Detail(s) (Map)</u></b>					
<b>Well Completed Date:</b> <b>Year Completed:</b> <b>Depth (m):</b> <b>Latitude:</b> <b>Longitude:</b> <b>Path:</b>	2008/11/12 2008  44.1101244311129 -79.1132165427952				
<b>PDF URL (Map):</b>					
<b><u>Additional Detail(s) (Map)</u></b>					
<b>Well Completed Date:</b> <b>Year Completed:</b> <b>Depth (m):</b> <b>Latitude:</b> <b>Longitude:</b> <b>Path:</b>	2008/11/12 2008  44.1101160516459 -79.1132542967698				
<b>PDF URL (Map):</b>					
<b><u>Additional Detail(s) (Map)</u></b>					
<b>Well Completed Date:</b> <b>Year Completed:</b> <b>Depth (m):</b> <b>Latitude:</b> <b>Longitude:</b> <b>Path:</b>	2008/11/12 2008  44.1100999116152 -79.1133672722858				
<b>PDF URL (Map):</b>					
<b><u>Additional Detail(s) (Map)</u></b>					



<b>Map Key</b>	<b>Number of Records</b>	<b>Direction/ Distance (m)</b>	<b>Elev/Diff (m)</b>	<b>Site</b>	<b>DB</b>
<hr/>					
<b>Well Completed Date:</b>		2008/11/12			
<b>Year Completed:</b>		2008			
<b>Depth (m):</b>					
<b>Latitude:</b>		44.1101387936346			
<b>Longitude:</b>		-79.1135409758129			
<b>Path:</b>					
<b>PDF URL (Map):</b>					
 <b><u>Additional Detail(s) (Map)</u></b>					
<b>Well Completed Date:</b>		2008/11/12			
<b>Year Completed:</b>		2008			
<b>Depth (m):</b>					
<b>Latitude:</b>		44.1100358909167			
<b>Longitude:</b>		-79.1133068307745			
<b>Path:</b>					
<b>PDF URL (Map):</b>					
 <b><u>Additional Detail(s) (Map)</u></b>					
<b>Well Completed Date:</b>		2008/11/12			
<b>Year Completed:</b>		2008			
<b>Depth (m):</b>					
<b>Latitude:</b>		44.1100992926738			
<b>Longitude:</b>		-79.113329804688			
<b>Path:</b>					
<b>PDF URL (Map):</b>					
 <b><u>Additional Detail(s) (Map)</u></b>					
<b>Well Completed Date:</b>		2008/11/12			
<b>Year Completed:</b>		2008			
<b>Depth (m):</b>					
<b>Latitude:</b>		44.1100888499839			
<b>Longitude:</b>		-79.1132426666625			
<b>Path:</b>					
<b>PDF URL (Map):</b>					
 <b><u>Additional Detail(s) (Map)</u></b>					
<b>Well Completed Date:</b>		2008/11/12			
<b>Year Completed:</b>		2008			
<b>Depth (m):</b>					
<b>Latitude:</b>		44.1101446975341			
<b>Longitude:</b>		-79.1133533513457			
<b>Path:</b>					
<b>PDF URL (Map):</b>					
 <b><u>Additional Detail(s) (Map)</u></b>					
<b>Well Completed Date:</b>		2008/11/12			
<b>Year Completed:</b>		2008			
<b>Depth (m):</b>					
<b>Latitude:</b>		44.1101919591335			
<b>Longitude:</b>		-79.1134893010108			
<b>Path:</b>					

<b>Map Key</b>	<b>Number of Records</b>	<b>Direction/ Distance (m)</b>	<b>Elev/Diff (m)</b>	<b>Site</b>	<b>DB</b>
<b>PDF URL (Map):</b>					
<b><u>Additional Detail(s) (Map)</u></b>					
<b>Well Completed Date:</b>		2008/11/12			
<b>Year Completed:</b>		2008			
<b>Depth (m):</b>					
<b>Latitude:</b>		44.1101522517525			
<b>Longitude:</b>		-79.1132656405255			
<b>Path:</b>					
<b>PDF URL (Map):</b>					
<b><u>Additional Detail(s) (Map)</u></b>					
<b>Well Completed Date:</b>		2008/11/12			
<b>Year Completed:</b>		2008			
<b>Depth (m):</b>					
<b>Latitude:</b>		44.1100578076091			
<b>Longitude:</b>		-79.113543552687			
<b>Path:</b>					
<b>PDF URL (Map):</b>					
<b><u>Additional Detail(s) (Map)</u></b>					
<b>Well Completed Date:</b>		2008/11/12			
<b>Year Completed:</b>		2008			
<b>Depth (m):</b>					
<b>Latitude:</b>		44.1101336358861			
<b>Longitude:</b>		-79.1132287456316			
<b>Path:</b>					
<b><u>Bore Hole Information</u></b>					
<b>Bore Hole ID:</b>	1002791137			<b>Elevation:</b>	
<b>DP2BR:</b>				<b>Elevrc:</b>	
<b>Spatial Status:</b>				<b>Zone:</b>	17
<b>Code OB:</b>				<b>East83:</b>	650983.00
<b>Code OB Desc:</b>				<b>North83:</b>	4885832.00
<b>Open Hole:</b>				<b>Org CS:</b>	UTM83
<b>Cluster Kind:</b>	This is a record from cluster log sheet			<b>UTMRC:</b>	3
<b>Date Completed:</b>	12-Nov-2008 00:00:00			<b>UTMRC Desc:</b>	margin of error : 10 - 30 m
<b>Remarks:</b>				<b>Location Method:</b>	wwr
<b>Loc Method Desc:</b>	on Water Well Record				
<b>Elevrc Desc:</b>					
<b>Location Source Date:</b>					
<b>Improvement Location Source:</b>					
<b>Improvement Location Method:</b>					
<b>Source Revision Comment:</b>					
<b>Supplier Comment:</b>					
<b><u>Annular Space/Abandonment Sealing Record</u></b>					
<b>Plug ID:</b>	1002791141				
<b>Layer:</b>					
<b>Plug From:</b>					
<b>Plug To:</b>					
<b>Plug Depth UOM:</b>					

<b>Map Key</b>	<b>Number of Records</b>	<b>Direction/ Distance (m)</b>	<b>Elev/Diff (m)</b>	<b>Site</b>	<b>DB</b>
<b><u>Method of Construction &amp; Well Use</u></b>					
<b>Method Construction ID:</b>	1002791140				
<b>Method Construction Code:</b>					
<b>Method Construction:</b>					
<b>Other Method Construction:</b>	SSA				
<b><u>Pipe Information</u></b>					
<b>Pipe ID:</b>	1002791142				
<b>Casing No:</b>	0				
<b>Comment:</b>					
<b>Alt Name:</b>					
<b><u>Construction Record - Casing</u></b>					
<b>Casing ID:</b>	1002791144				
<b>Layer:</b>					
<b>Material:</b>	5				
<b>Open Hole or Material:</b>	PLASTIC				
<b>Depth From:</b>					
<b>Depth To:</b>	1.600000023841858				
<b>Casing Diameter:</b>					
<b>Casing Diameter UOM:</b>					
<b>Casing Depth UOM:</b>	m				
<b><u>Construction Record - Screen</u></b>					
<b>Screen ID:</b>	1002791143				
<b>Layer:</b>					
<b>Slot:</b>					
<b>Screen Top Depth:</b>	1.600000023841858				
<b>Screen End Depth:</b>	4.699999809265137				
<b>Screen Material:</b>					
<b>Screen Depth UOM:</b>	m				
<b>Screen Diameter UOM:</b>					
<b>Screen Diameter:</b>					
<b><u>Results of Well Yield Testing</u></b>					
<b>Pumping Test Method Desc:</b>					
<b>Pump Test ID:</b>	1002791145				
<b>Pump Set At:</b>					
<b>Static Level:</b>					
<b>Final Level After Pumping:</b>					
<b>Recommended Pump Depth:</b>					
<b>Pumping Rate:</b>					
<b>Flowing Rate:</b>					
<b>Recommended Pump Rate:</b>					
<b>Levels UOM:</b>					
<b>Rate UOM:</b>					
<b>Water State After Test Code:</b>					
<b>Water State After Test:</b>					
<b>Pumping Test Method:</b>					
<b>Pumping Duration HR:</b>					
<b>Pumping Duration MIN:</b>					
<b>Flowing:</b>					
<b><u>Hole Diameter</u></b>					
<b>Hole ID:</b>	1002791139				

Map Key	Number of Records	Direction/ Distance (m)	Elev/Diff (m)	Site	DB
Diameter:		10.199999809265137			
Depth From:					
Depth To:		4.699999809265137			
Hole Depth UOM:		m			
Hole Diameter UOM:		cm			
<b><u>Bore Hole Information</u></b>					
Bore Hole ID:	1001914343			Elevation:	
DP2BR:				Elevrc:	
Spatial Status:				Zone:	17
Code OB:				East83:	650991.00
Code OB Desc:				North83:	4885836.00
Open Hole:				Org CS:	UTM83
Cluster Kind:				UTMRC:	3
Date Completed:	12-Nov-2008 00:00:00			UTMRC Desc:	margin of error : 10 - 30 m
Remarks:				Location Method:	wwr
Loc Method Desc:	on Water Well Record				
Elevrc Desc:					
Location Source Date:					
Improvement Location Source:					
Improvement Location Method:					
Source Revision Comment:					
Supplier Comment:					
<b><u>Overburden and Bedrock</u></b>					
<b><u>Materials Interval</u></b>					
Formation ID:	1002791197				
Layer:	2				
Color:	6				
General Color:	BROWN				
Mat1:	28				
Most Common Material:	SAND				
Mat2:	06				
Mat2 Desc:	SILT				
Mat3:	05				
Mat3 Desc:	CLAY				
Formation Top Depth:	1.5				
Formation End Depth:	5.300000190734863				
Formation End Depth UOM:	m				
<b><u>Overburden and Bedrock</u></b>					
<b><u>Materials Interval</u></b>					
Formation ID:	1002791198				
Layer:	3				
Color:	2				
General Color:	GREY				
Mat1:	05				
Most Common Material:	CLAY				
Mat2:					
Mat2 Desc:					
Mat3:	91				
Mat3 Desc:	WATER-BEARING				
Formation Top Depth:	5.300000190734863				
Formation End Depth:	5.900000095367432				
Formation End Depth UOM:	m				
<b><u>Overburden and Bedrock</u></b>					
<b><u>Materials Interval</u></b>					

<b>Map Key</b>	<b>Number of Records</b>	<b>Direction/ Distance (m)</b>	<b>Elev/Diff (m)</b>	<b>Site</b>	<b>DB</b>
<hr/>					
<b>Formation ID:</b>		1002791196			
<b>Layer:</b>		1			
<b>Color:</b>		6			
<b>General Color:</b>		BROWN			
<b>Mat1:</b>		28			
<b>Most Common Material:</b>		SAND			
<b>Mat2:</b>					
<b>Mat2 Desc:</b>					
<b>Mat3:</b>		78			
<b>Mat3 Desc:</b>		MEDIUM-GRAINED			
<b>Formation Top Depth:</b>		0.0			
<b>Formation End Depth:</b>		1.5			
<b>Formation End Depth UOM:</b>		m			
 <b><u>Annular Space/Abandonment Sealing Record</u></b>					
<b>Plug ID:</b>		1002791200			
<b>Layer:</b>		1			
<b>Plug From:</b>		0.0			
<b>Plug To:</b>		1.600000023841858			
<b>Plug Depth UOM:</b>		m			
 <b><u>Annular Space/Abandonment Sealing Record</u></b>					
<b>Plug ID:</b>		1002791201			
<b>Layer:</b>		2			
<b>Plug From:</b>		1.600000023841858			
<b>Plug To:</b>		1.899999976158142			
<b>Plug Depth UOM:</b>		m			
 <b><u>Method of Construction &amp; Well Use</u></b>					
<b>Method Construction ID:</b>		1002791204			
<b>Method Construction Code:</b>		F			
<b>Method Construction:</b>		H.S.A.			
<b>Other Method Construction:</b>					
 <b><u>Pipe Information</u></b>					
<b>Pipe ID:</b>		1002791195			
<b>Casing No:</b>		0			
<b>Comment:</b>					
<b>Alt Name:</b>					
 <b><u>Construction Record - Casing</u></b>					
<b>Casing ID:</b>		1002791202			
<b>Layer:</b>		1			
<b>Material:</b>		5			
<b>Open Hole or Material:</b>		PLASTIC			
<b>Depth From:</b>		0.0			
<b>Depth To:</b>		2.200000047683716			
<b>Casing Diameter:</b>		15.300000190734863			
<b>Casing Diameter UOM:</b>		cm			
<b>Casing Depth UOM:</b>		m			
 <b><u>Hole Diameter</u></b>					

<i>Map Key</i>	<i>Number of Records</i>	<i>Direction/ Distance (m)</i>	<i>Elev/Diff (m)</i>	<i>Site</i>	<i>DB</i>
<i>Hole ID:</i>		1002791199			
<i>Diameter:</i>		37.459999084472656			
<i>Depth From:</i>		0.0			
<i>Depth To:</i>		5.300000190734863			
<i>Hole Depth UOM:</i>		m			
<i>Hole Diameter UOM:</i>		cm			
<b><u>Bore Hole Information</u></b>					
<i>Bore Hole ID:</i>	1002791083			<i>Elevation:</i>	
<i>DP2BR:</i>				<i>Elevrc:</i>	
<i>Spatial Status:</i>				<i>Zone:</i>	17
<i>Code OB:</i>				<i>East83:</i>	650990.00
<i>Code OB Desc:</i>				<i>North83:</i>	4885831.00
<i>Open Hole:</i>				<i>Org CS:</i>	UTM83
<i>Cluster Kind:</i>	This is a record from cluster log sheet			<i>UTMRC:</i>	3
<i>Date Completed:</i>	12-Nov-2008 00:00:00			<i>UTMRC Desc:</i>	margin of error : 10 - 30 m
<i>Remarks:</i>				<i>Location Method:</i>	wwr
<i>Loc Method Desc:</i>	on Water Well Record				
<i>Elevrc Desc:</i>					
<i>Location Source Date:</i>					
<i>Improvement Location Source:</i>					
<i>Improvement Location Method:</i>					
<i>Source Revision Comment:</i>					
<i>Supplier Comment:</i>					
<b><u>Annular Space/Abandonment Sealing Record</u></b>					
<i>Plug ID:</i>	1002791087				
<i>Layer:</i>					
<i>Plug From:</i>					
<i>Plug To:</i>					
<i>Plug Depth UOM:</i>					
<b><u>Method of Construction &amp; Well Use</u></b>					
<i>Method Construction ID:</i>	1002791086				
<i>Method Construction Code:</i>					
<i>Method Construction:</i>					
<i>Other Method Construction:</i>	HSA				
<b><u>Pipe Information</u></b>					
<i>Pipe ID:</i>	1002791088				
<i>Casing No:</i>	0				
<i>Comment:</i>					
<i>Alt Name:</i>					
<b><u>Construction Record - Casing</u></b>					
<i>Casing ID:</i>	1002791090				
<i>Layer:</i>					
<i>Material:</i>	5				
<i>Open Hole or Material:</i>	PLASTIC				
<i>Depth From:</i>					
<i>Depth To:</i>	2.4000000953674316				
<i>Casing Diameter:</i>					
<i>Casing Diameter UOM:</i>					
<i>Casing Depth UOM:</i>	m				



Map Key	Number of Records	Direction/ Distance (m)	Elev/Diff (m)	Site	DB
<b><u>Construction Record - Screen</u></b>					
Screen ID:	1002791089				
Layer:					
Slot:					
Screen Top Depth:	2.4000000953674316				
Screen End Depth:	4.199999809265137				
Screen Material:					
Screen Depth UOM:	m				
Screen Diameter UOM:					
Screen Diameter:					
<b><u>Results of Well Yield Testing</u></b>					
Pumping Test Method Desc:					
Pump Test ID:	1002791091				
Pump Set At:					
Static Level:					
Final Level After Pumping:					
Recommended Pump Depth:					
Pumping Rate:					
Flowing Rate:					
Recommended Pump Rate:					
Levels UOM:					
Rate UOM:					
Water State After Test Code:					
Water State After Test:					
Pumping Test Method:					
Pumping Duration HR:					
Pumping Duration MIN:					
Flowing:					
<b><u>Hole Diameter</u></b>					
Hole ID:	1002791085				
Diameter:	20.31999969482422				
Depth From:					
Depth To:	4.199999809265137				
Hole Depth UOM:	m				
Hole Diameter UOM:	cm				
<b><u>Bore Hole Information</u></b>					
Bore Hole ID:	1002791101			Elevation:	
DP2BR:				Elevrc:	
Spatial Status:				Zone:	17
Code OB:				East83:	650988.00
Code OB Desc:				North83:	4885838.00
Open Hole:				Org CS:	UTM83
Cluster Kind:	This is a record from cluster log sheet			UTMRC:	3
Date Completed:	12-Nov-2008 00:00:00			UTMRC Desc:	margin of error : 10 - 30 m
Remarks:				Location Method:	wwr
Loc Method Desc:	on Water Well Record				
Elevrc Desc:					
Location Source Date:					
Improvement Location Source:					
Improvement Location Method:					
Source Revision Comment:					
Supplier Comment:					
<b><u>Annular Space/Abandonment</u></b>					
<b><u>Sealing Record</u></b>					

<b>Map Key</b>	<b>Number of Records</b>	<b>Direction/ Distance (m)</b>	<b>Elev/Diff (m)</b>	<b>Site</b>	<b>DB</b>
<b>Plug ID:</b>		1002791105			
<b>Layer:</b>					
<b>Plug From:</b>					
<b>Plug To:</b>					
<b>Plug Depth UOM:</b>					
<b><u>Method of Construction &amp; Well Use</u></b>					
<b>Method Construction ID:</b>		1002791104			
<b>Method Construction Code:</b>					
<b>Method Construction:</b>					
<b>Other Method Construction:</b>		HSA			
<b><u>Pipe Information</u></b>					
<b>Pipe ID:</b>		1002791106			
<b>Casing No:</b>		0			
<b>Comment:</b>					
<b>Alt Name:</b>					
<b><u>Construction Record - Casing</u></b>					
<b>Casing ID:</b>		1002791108			
<b>Layer:</b>					
<b>Material:</b>		5			
<b>Open Hole or Material:</b>		PLASTIC			
<b>Depth From:</b>					
<b>Depth To:</b>		2.4000000953674316			
<b>Casing Diameter:</b>					
<b>Casing Diameter UOM:</b>					
<b>Casing Depth UOM:</b>		m			
<b><u>Construction Record - Screen</u></b>					
<b>Screen ID:</b>		1002791107			
<b>Layer:</b>					
<b>Slot:</b>					
<b>Screen Top Depth:</b>		2.4000000953674316			
<b>Screen End Depth:</b>		4.199999809265137			
<b>Screen Material:</b>					
<b>Screen Depth UOM:</b>		m			
<b>Screen Diameter UOM:</b>					
<b>Screen Diameter:</b>					
<b><u>Results of Well Yield Testing</u></b>					
<b>Pumping Test Method Desc:</b>					
<b>Pump Test ID:</b>		1002791109			
<b>Pump Set At:</b>					
<b>Static Level:</b>					
<b>Final Level After Pumping:</b>					
<b>Recommended Pump Depth:</b>					
<b>Pumping Rate:</b>					
<b>Flowing Rate:</b>					
<b>Recommended Pump Rate:</b>					
<b>Levels UOM:</b>					
<b>Rate UOM:</b>					
<b>Water State After Test Code:</b>					
<b>Water State After Test:</b>					
<b>Pumping Test Method:</b>					

Map Key	Number of Records	Direction/ Distance (m)	Elev/Diff (m)	Site	DB
Pumping Duration HR: Pumping Duration MIN: Flowing:					
<u>Hole Diameter</u>					
Hole ID:		1002791103			
Diameter:		20.31999969482422			
Depth From:					
Depth To:		4.199999809265137			
Hole Depth UOM:		m			
Hole Diameter UOM:		cm			
<u>Bore Hole Information</u>					
Bore Hole ID:	1002791149			Elevation:	
DP2BR:				Elevrc:	
Spatial Status:				Zone:	17
Code OB:				East83:	650991.00
Code OB Desc:				North83:	4885836.00
Open Hole:				Org CS:	UTM83
Cluster Kind:	This is a record from cluster log sheet			UTMRC:	3
Date Completed:	12-Nov-2008 00:00:00			UTMRC Desc:	margin of error : 10 - 30 m
Remarks:				Location Method:	wwr
Loc Method Desc:	on Water Well Record				
Elevrc Desc:					
Location Source Date:					
Improvement Location Source:					
Improvement Location Method:					
Source Revision Comment:					
Supplier Comment:					
<u>Annular Space/Abandonment</u>					
<u>Sealing Record</u>					
Plug ID:	1002791153				
Layer:					
Plug From:					
Plug To:					
Plug Depth UOM:					
<u>Method of Construction &amp; Well</u>					
<u>Use</u>					
Method Construction ID:	1002791152				
Method Construction Code:					
Method Construction:					
Other Method Construction:	HSA				
<u>Pipe Information</u>					
Pipe ID:	1002791154				
Casing No:	0				
Comment:					
Alt Name:					
<u>Construction Record - Casing</u>					
Casing ID:	1002791156				
Layer:					
Material:	5				

<b>Map Key</b>	<b>Number of Records</b>	<b>Direction/ Distance (m)</b>	<b>Elev/Diff (m)</b>	<b>Site</b>	<b>DB</b>
<hr/>					
<b>Open Hole or Material:</b>		PLASTIC			
<b>Depth From:</b>					
<b>Depth To:</b>		2.200000047683716			
<b>Casing Diameter:</b>					
<b>Casing Diameter UOM:</b>					
<b>Casing Depth UOM:</b>		m			
 <b><u>Construction Record - Screen</u></b>					
<b>Screen ID:</b>		1002791155			
<b>Layer:</b>					
<b>Slot:</b>					
<b>Screen Top Depth:</b>		2.200000047683716			
<b>Screen End Depth:</b>		5.300000190734863			
<b>Screen Material:</b>					
<b>Screen Depth UOM:</b>		m			
<b>Screen Diameter UOM:</b>					
<b>Screen Diameter:</b>					
 <b><u>Results of Well Yield Testing</u></b>					
<b>Pumping Test Method Desc:</b>					
<b>Pump Test ID:</b>		1002791157			
<b>Pump Set At:</b>					
<b>Static Level:</b>					
<b>Final Level After Pumping:</b>					
<b>Recommended Pump Depth:</b>					
<b>Pumping Rate:</b>					
<b>Flowing Rate:</b>					
<b>Recommended Pump Rate:</b>					
<b>Levels UOM:</b>					
<b>Rate UOM:</b>					
<b>Water State After Test Code:</b>					
<b>Water State After Test:</b>					
<b>Pumping Test Method:</b>					
<b>Pumping Duration HR:</b>					
<b>Pumping Duration MIN:</b>					
<b>Flowing:</b>					
 <b><u>Hole Diameter</u></b>					
<b>Hole ID:</b>		1002791151			
<b>Diameter:</b>		37.459999084472656			
<b>Depth From:</b>					
<b>Depth To:</b>		5.300000190734863			
<b>Hole Depth UOM:</b>		m			
<b>Hole Diameter UOM:</b>		cm			
 <b><u>Bore Hole Information</u></b>					
<b>Bore Hole ID:</b>	1002791065			<b>Elevation:</b>	
<b>DP2BR:</b>				<b>Elevrc:</b>	
<b>Spatial Status:</b>				<b>Zone:</b>	17
<b>Code OB:</b>				<b>East83:</b>	650966.00
<b>Code OB Desc:</b>				<b>North83:</b>	4885836.00
<b>Open Hole:</b>				<b>Org CS:</b>	UTM83
<b>Cluster Kind:</b>	This is a record from cluster log sheet			<b>UTMRC:</b>	3
<b>Date Completed:</b>	12-Nov-2008 00:00:00			<b>UTMRC Desc:</b>	margin of error : 10 - 30 m
<b>Remarks:</b>				<b>Location Method:</b>	wwr
<b>Loc Method Desc:</b>	on Water Well Record				
<b>Elevrc Desc:</b>					
<b>Location Source Date:</b>					

Map Key	Number of Records	Direction/ Distance (m)	Elev/Diff (m)	Site	DB
<b>Improvement Location Source:</b> <b>Improvement Location Method:</b> <b>Source Revision Comment:</b> <b>Supplier Comment:</b>					
<b><u>Annular Space/Abandonment Sealing Record</u></b>					
<b>Plug ID:</b>		1002791069			
<b>Layer:</b>					
<b>Plug From:</b>					
<b>Plug To:</b>					
<b>Plug Depth UOM:</b>					
<b><u>Method of Construction &amp; Well Use</u></b>					
<b>Method Construction ID:</b>		1002791068			
<b>Method Construction Code:</b>					
<b>Method Construction:</b>					
<b>Other Method Construction:</b>		HSA			
<b><u>Pipe Information</u></b>					
<b>Pipe ID:</b>		1002791070			
<b>Casing No:</b>		0			
<b>Comment:</b>					
<b>Alt Name:</b>					
<b><u>Construction Record - Casing</u></b>					
<b>Casing ID:</b>		1002791072			
<b>Layer:</b>					
<b>Material:</b>		5			
<b>Open Hole or Material:</b>		PLASTIC			
<b>Depth From:</b>					
<b>Depth To:</b>		1.5			
<b>Casing Diameter:</b>					
<b>Casing Diameter UOM:</b>					
<b>Casing Depth UOM:</b>		m			
<b><u>Construction Record - Screen</u></b>					
<b>Screen ID:</b>		1002791071			
<b>Layer:</b>					
<b>Slot:</b>					
<b>Screen Top Depth:</b>		1.5			
<b>Screen End Depth:</b>		3.0			
<b>Screen Material:</b>					
<b>Screen Depth UOM:</b>		m			
<b>Screen Diameter UOM:</b>					
<b>Screen Diameter:</b>					
<b><u>Results of Well Yield Testing</u></b>					
<b>Pumping Test Method Desc:</b>					
<b>Pump Test ID:</b>		1002791073			
<b>Pump Set At:</b>					
<b>Static Level:</b>					
<b>Final Level After Pumping:</b>					
<b>Recommended Pump Depth:</b>					

Map Key	Number of Records	Direction/ Distance (m)	Elev/Diff (m)	Site	DB
Pumping Rate: Flowing Rate: Recommended Pump Rate: Levels UOM: Rate UOM: Water State After Test Code: Water State After Test: Pumping Test Method: Pumping Duration HR: Pumping Duration MIN: Flowing:					
<u>Hole Diameter</u>					
Hole ID:		1002791067			
Diameter:		20.31999969482422			
Depth From:					
Depth To:		3.0			
Hole Depth UOM:		m			
Hole Diameter UOM:		cm			
<u>Bore Hole Information</u>					
Bore Hole ID:	1002791119			Elevation:	
DP2BR:				Elevrc:	
Spatial Status:				Zone:	17
Code OB:				East83:	650980.00
Code OB Desc:				North83:	4885832.00
Open Hole:				Org CS:	UTM83
Cluster Kind:	This is a record from cluster log sheet			UTMRC:	3
Date Completed:	12-Nov-2008 00:00:00			UTMRC Desc:	margin of error : 10 - 30 m
Remarks:				Location Method:	wwr
Loc Method Desc:	on Water Well Record				
Elevrc Desc:					
Location Source Date:					
Improvement Location Source:					
Improvement Location Method:					
Source Revision Comment:					
Supplier Comment:					
<u>Annular Space/Abandonment</u>					
<u>Sealing Record</u>					
Plug ID:		1002791123			
Layer:					
Plug From:					
Plug To:					
Plug Depth UOM:					
<u>Method of Construction &amp; Well</u>					
<u>Use</u>					
Method Construction ID:		1002791122			
Method Construction Code:					
Method Construction:					
Other Method Construction:		HSA			
<u>Pipe Information</u>					
Pipe ID:		1002791124			
Casing No:		0			
Comment:					



Map Key	Number of Records	Direction/ Distance (m)	Elev/Diff (m)	Site	DB
<b>Alt Name:</b>					
<b><u>Construction Record - Casing</u></b>					
Casing ID:		1002791126			
Layer:					
Material:		5			
Open Hole or Material:		PLASTIC			
Depth From:					
Depth To:		2.4000000953674316			
Casing Diameter:					
Casing Diameter UOM:					
Casing Depth UOM:		m			
<b><u>Construction Record - Screen</u></b>					
Screen ID:		1002791125			
Layer:					
Slot:					
Screen Top Depth:		2.4000000953674316			
Screen End Depth:		4.199999809265137			
Screen Material:					
Screen Depth UOM:		m			
Screen Diameter UOM:					
Screen Diameter:					
<b><u>Results of Well Yield Testing</u></b>					
Pumping Test Method Desc:					
Pump Test ID:		1002791127			
Pump Set At:					
Static Level:					
Final Level After Pumping:					
Recommended Pump Depth:					
Pumping Rate:					
Flowing Rate:					
Recommended Pump Rate:					
Levels UOM:					
Rate UOM:					
Water State After Test Code:					
Water State After Test:					
Pumping Test Method:					
Pumping Duration HR:					
Pumping Duration MIN:					
Flowing:					
<b><u>Hole Diameter</u></b>					
Hole ID:		1002791121			
Diameter:		20.31999969482422			
Depth From:					
Depth To:		4.199999809265137			
Hole Depth UOM:		m			
Hole Diameter UOM:		cm			
<b><u>Bore Hole Information</u></b>					
Bore Hole ID:	1002791128			<b>Elevation:</b>	
DP2BR:				<b>Elevrc:</b>	
Spatial Status:				<b>Zone:</b>	17
Code OB:				<b>East83:</b>	650966.00
Code OB Desc:				<b>North83:</b>	4885827.00

Map Key	Number of Records	Direction/ Distance (m)	Elev/Diff (m)	Site	DB
<hr/>					
<b>Open Hole:</b>				<b>Org CS:</b>	UTM83
<b>Cluster Kind:</b>	This is a record from cluster log sheet			<b>UTMRC:</b>	3
<b>Date Completed:</b>	12-Nov-2008 00:00:00			<b>UTMRC Desc:</b>	margin of error : 10 - 30 m
<b>Remarks:</b>				<b>Location Method:</b>	wwr
<b>Loc Method Desc:</b>	on Water Well Record				
<b>Elevrc Desc:</b>					
<b>Location Source Date:</b>					
<b>Improvement Location Source:</b>					
<b>Improvement Location Method:</b>					
<b>Source Revision Comment:</b>					
<b>Supplier Comment:</b>					
<b><u>Annular Space/Abandonment</u></b>					
<b><u>Sealing Record</u></b>					
<b>Plug ID:</b>		1002791132			
<b>Layer:</b>					
<b>Plug From:</b>					
<b>Plug To:</b>					
<b>Plug Depth UOM:</b>					
<b><u>Method of Construction &amp; Well</u></b>					
<b><u>Use</u></b>					
<b>Method Construction ID:</b>		1002791131			
<b>Method Construction Code:</b>					
<b>Method Construction:</b>					
<b>Other Method Construction:</b>		SSA			
<b><u>Pipe Information</u></b>					
<b>Pipe ID:</b>		1002791133			
<b>Casing No:</b>		0			
<b>Comment:</b>					
<b>Alt Name:</b>					
<b><u>Construction Record - Casing</u></b>					
<b>Casing ID:</b>		1002791135			
<b>Layer:</b>					
<b>Material:</b>		5			
<b>Open Hole or Material:</b>		PLASTIC			
<b>Depth From:</b>					
<b>Depth To:</b>		0.800000011920929			
<b>Casing Diameter:</b>					
<b>Casing Diameter UOM:</b>					
<b>Casing Depth UOM:</b>		m			
<b><u>Construction Record - Screen</u></b>					
<b>Screen ID:</b>		1002791134			
<b>Layer:</b>					
<b>Slot:</b>					
<b>Screen Top Depth:</b>		0.800000011920929			
<b>Screen End Depth:</b>		4.099999904632568			
<b>Screen Material:</b>					
<b>Screen Depth UOM:</b>		m			
<b>Screen Diameter UOM:</b>					
<b>Screen Diameter:</b>					
<b><u>Results of Well Yield Testing</u></b>					

Map Key	Number of Records	Direction/ Distance (m)	Elev/Diff (m)	Site	DB
<b>Pumping Test Method Desc:</b>					
Pump Test ID:	1002791136				
Pump Set At:					
Static Level:					
Final Level After Pumping:					
Recommended Pump Depth:					
Pumping Rate:					
Flowing Rate:					
Recommended Pump Rate:					
Levels UOM:					
Rate UOM:					
Water State After Test Code:					
Water State After Test:					
Pumping Test Method:					
Pumping Duration HR:					
Pumping Duration MIN:					
Flowing:					
<b><u>Hole Diameter</u></b>					
Hole ID:	1002791130				
Diameter:	10.199999809265137				
Depth From:					
Depth To:	4.099999904632568				
Hole Depth UOM:	m				
Hole Diameter UOM:	cm				
<b><u>Bore Hole Information</u></b>					
Bore Hole ID:	1002791074			<b>Elevation:</b>	
DP2BR:				<b>Elevrc:</b>	
Spatial Status:				<b>Zone:</b>	17
Code OB:				<b>East83:</b>	650985.00
Code OB Desc:				<b>North83:</b>	4885825.00
Open Hole:				<b>Org CS:</b>	UTM83
Cluster Kind:	This is a record from cluster log sheet			<b>UTMRC:</b>	3
Date Completed:	12-Nov-2008 00:00:00			<b>UTMRC Desc:</b>	margin of error : 10 - 30 m
Remarks:				<b>Location Method:</b>	wwr
Loc Method Desc:	on Water Well Record				
Elevrc Desc:					
Location Source Date:					
Improvement Location Source:					
Improvement Location Method:					
Source Revision Comment:					
Supplier Comment:					
<b><u>Annular Space/Abandonment Sealing Record</u></b>					
Plug ID:	1002791078				
Layer:					
Plug From:					
Plug To:					
Plug Depth UOM:					
<b><u>Method of Construction &amp; Well Use</u></b>					
Method Construction ID:	1002791077				
Method Construction Code:					
Method Construction:					

Map Key	Number of Records	Direction/ Distance (m)	Elev/Diff (m)	Site	DB
<b>Other Method Construction:</b>		HSA			
<b><u>Pipe Information</u></b>					
Pipe ID:		1002791079			
Casing No:		0			
Comment:					
Alt Name:					
<b><u>Construction Record - Casing</u></b>					
Casing ID:		1002791081			
Layer:					
Material:		5			
Open Hole or Material:		PLASTIC			
Depth From:					
Depth To:		2.4000000953674316			
Casing Diameter:					
Casing Diameter UOM:					
Casing Depth UOM:		m			
<b><u>Construction Record - Screen</u></b>					
Screen ID:		1002791080			
Layer:					
Slot:					
Screen Top Depth:		2.4000000953674316			
Screen End Depth:		4.199999809265137			
Screen Material:					
Screen Depth UOM:		m			
Screen Diameter UOM:					
Screen Diameter:					
<b><u>Results of Well Yield Testing</u></b>					
Pumping Test Method Desc:					
Pump Test ID:		1002791082			
Pump Set At:					
Static Level:					
Final Level After Pumping:					
Recommended Pump Depth:					
Pumping Rate:					
Flowing Rate:					
Recommended Pump Rate:					
Levels UOM:					
Rate UOM:					
Water State After Test Code:					
Water State After Test:					
Pumping Test Method:					
Pumping Duration HR:					
Pumping Duration MIN:					
Flowing:					
<b><u>Hole Diameter</u></b>					
Hole ID:		1002791076			
Diameter:		20.31999969482422			
Depth From:					
Depth To:		4.199999809265137			
Hole Depth UOM:		m			
Hole Diameter UOM:		cm			

Map Key	Number of Records	Direction/ Distance (m)	Elev/Diff (m)	Site	DB
<b><u>Bore Hole Information</u></b>					
Bore Hole ID:	1002791056			Elevation:	
DP2BR:				Elevrc:	
Spatial Status:				Zone:	17
Code OB:				East83:	650970.00
Code OB Desc:				North83:	4885842.00
Open Hole:				Org CS:	UTM83
Cluster Kind:	This is a record from cluster log sheet			UTMRC:	3
Date Completed:	12-Nov-2008 00:00:00			UTMRC Desc:	margin of error : 10 - 30 m
Remarks:				Location Method:	wwr
Loc Method Desc:	on Water Well Record				
Elevrc Desc:					
Location Source Date:					
Improvement Location Source:					
Improvement Location Method:					
Source Revision Comment:					
Supplier Comment:					
<b><u>Annular Space/Abandonment</u></b>					
<b><u>Sealing Record</u></b>					
Plug ID:	1002791060				
Layer:					
Plug From:					
Plug To:					
Plug Depth UOM:					
<b><u>Method of Construction &amp; Well</u></b>					
<b><u>Use</u></b>					
Method Construction ID:	1002791059				
Method Construction Code:					
Method Construction:					
Other Method Construction:	SSA				
<b><u>Pipe Information</u></b>					
Pipe ID:	1002791061				
Casing No:	0				
Comment:					
Alt Name:					
<b><u>Construction Record - Casing</u></b>					
Casing ID:	1002791063				
Layer:					
Material:	5				
Open Hole or Material:	PLASTIC				
Depth From:					
Depth To:	1.600000023841858				
Casing Diameter:					
Casing Diameter UOM:					
Casing Depth UOM:	m				
<b><u>Construction Record - Screen</u></b>					
Screen ID:	1002791062				
Layer:					
Slot:					
Screen Top Depth:	1.600000023841858				

<b>Map Key</b>	<b>Number of Records</b>	<b>Direction/ Distance (m)</b>	<b>Elev/Diff (m)</b>	<b>Site</b>	<b>DB</b>
Screen End Depth: Screen Material: Screen Depth UOM: Screen Diameter UOM: Screen Diameter:		1.7999999523162842  m			
<b><u>Results of Well Yield Testing</u></b>					
Pumping Test Method Desc: Pump Test ID: Pump Set At: Static Level: Final Level After Pumping: Recommended Pump Depth: Pumping Rate: Flowing Rate: Recommended Pump Rate: Levels UOM: Rate UOM: Water State After Test Code: Water State After Test: Pumping Test Method: Pumping Duration HR: Pumping Duration MIN: Flowing:		1002791064			
<b><u>Hole Diameter</u></b>					
Hole ID: Diameter: Depth From: Depth To: Hole Depth UOM: Hole Diameter UOM:		1002791058 10.199999809265137  1.7999999523162842 m cm			
<b><u>Bore Hole Information</u></b>					
Bore Hole ID: DP2BR: Spatial Status: Code OB: Code OB Desc: Open Hole: Cluster Kind: Date Completed: Remarks: Loc Method Desc: Elevrc Desc: Location Source Date: Improvement Location Source: Improvement Location Method: Source Revision Comment: Supplier Comment:	1002791158			Elevation: Elevrc: Zone: East83: North83: Org CS: UTMRC: UTMRC Desc: Location Method:	17 650992.00 4885835.00 UTM83 3 margin of error : 10 - 30 m wwr
<b><u>Annular Space/Abandonment Sealing Record</u></b>					
Plug ID: Layer: Plug From: Plug To: Plug Depth UOM:		1002791162			



Map Key	Number of Records	Direction/ Distance (m)	Elev/Diff (m)	Site	DB
<b><u>Method of Construction &amp; Well Use</u></b>					
Method Construction ID:		1002791161			
Method Construction Code:					
Method Construction:					
Other Method Construction:		HSA			
<b><u>Pipe Information</u></b>					
Pipe ID:		1002791163			
Casing No:		0			
Comment:					
Alt Name:					
<b><u>Construction Record - Casing</u></b>					
Casing ID:		1002791165			
Layer:					
Material:		5			
Open Hole or Material:		PLASTIC			
Depth From:					
Depth To:		2.200000047683716			
Casing Diameter:					
Casing Diameter UOM:					
Casing Depth UOM:		m			
<b><u>Construction Record - Screen</u></b>					
Screen ID:		1002791164			
Layer:					
Slot:					
Screen Top Depth:		2.200000047683716			
Screen End Depth:		5.300000190734863			
Screen Material:					
Screen Depth UOM:		m			
Screen Diameter UOM:					
Screen Diameter:					
<b><u>Results of Well Yield Testing</u></b>					
Pumping Test Method Desc:					
Pump Test ID:		1002791166			
Pump Set At:					
Static Level:					
Final Level After Pumping:					
Recommended Pump Depth:					
Pumping Rate:					
Flowing Rate:					
Recommended Pump Rate:					
Levels UOM:					
Rate UOM:					
Water State After Test Code:					
Water State After Test:					
Pumping Test Method:					
Pumping Duration HR:					
Pumping Duration MIN:					
Flowing:					
<b><u>Hole Diameter</u></b>					

Map Key	Number of Records	Direction/ Distance (m)	Elev/Diff (m)	Site	DB
<hr/>					
Hole ID:		1002791160			
Diameter:		37.459999084472656			
Depth From:					
Depth To:		5.300000190734863			
Hole Depth UOM:		m			
Hole Diameter UOM:		cm			
 <u>Bore Hole Information</u>					
Bore Hole ID:	1002791092			Elevation:	
DP2BR:				Elevrc:	
Spatial Status:				Zone:	17
Code OB:				East83:	650989.00
Code OB Desc:				North83:	4885834.00
Open Hole:				Org CS:	UTM83
Cluster Kind:	This is a record from cluster log sheet			UTMRC:	3
Date Completed:	12-Nov-2008 00:00:00			UTMRC Desc:	margin of error : 10 - 30 m
Remarks:				Location Method:	wwr
Loc Method Desc:	on Water Well Record				
Elevrc Desc:					
Location Source Date:					
Improvement Location Source:					
Improvement Location Method:					
Source Revision Comment:					
Supplier Comment:					
 <u>Annular Space/Abandonment Sealing Record</u>					
Plug ID:	1002791096				
Layer:					
Plug From:					
Plug To:					
Plug Depth UOM:					
 <u>Method of Construction &amp; Well Use</u>					
Method Construction ID:	1002791095				
Method Construction Code:					
Method Construction:					
Other Method Construction:	HSA				
 <u>Pipe Information</u>					
Pipe ID:	1002791097				
Casing No:	0				
Comment:					
Alt Name:					
 <u>Construction Record - Casing</u>					
Casing ID:	1002791099				
Layer:					
Material:	5				
Open Hole or Material:	PLASTIC				
Depth From:					
Depth To:	2.4000000953674316				
Casing Diameter:					
Casing Diameter UOM:					
Casing Depth UOM:	m				

Map Key	Number of Records	Direction/ Distance (m)	Elev/Diff (m)	Site	DB
<b><u>Construction Record - Screen</u></b>					
Screen ID:	1002791098				
Layer:					
Slot:					
Screen Top Depth:	2.4000000953674316				
Screen End Depth:	4.199999809265137				
Screen Material:					
Screen Depth UOM:	m				
Screen Diameter UOM:					
Screen Diameter:					
<b><u>Results of Well Yield Testing</u></b>					
Pumping Test Method Desc:					
Pump Test ID:	1002791100				
Pump Set At:					
Static Level:					
Final Level After Pumping:					
Recommended Pump Depth:					
Pumping Rate:					
Flowing Rate:					
Recommended Pump Rate:					
Levels UOM:					
Rate UOM:					
Water State After Test Code:					
Water State After Test:					
Pumping Test Method:					
Pumping Duration HR:					
Pumping Duration MIN:					
Flowing:					
<b><u>Hole Diameter</u></b>					
Hole ID:	1002791094				
Diameter:	20.31999969482422				
Depth From:					
Depth To:	4.199999809265137				
Hole Depth UOM:	m				
Hole Diameter UOM:	cm				
<b><u>Bore Hole Information</u></b>					
Bore Hole ID:	1002791110			<b>Elevation:</b>	
DP2BR:				<b>Elevrc:</b>	
Spatial Status:				<b>Zone:</b>	17
Code OB:				<b>East83:</b>	650981.00
Code OB Desc:				<b>North83:</b>	4885837.00
Open Hole:				<b>Org CS:</b>	UTM83
Cluster Kind:	This is a record from cluster log sheet			<b>UTMRC:</b>	3
Date Completed:	12-Nov-2008 00:00:00			<b>UTMRC Desc:</b>	margin of error : 10 - 30 m
Remarks:				<b>Location Method:</b>	wwr
Loc Method Desc:	on Water Well Record				
Elevrc Desc:					
Location Source Date:					
Improvement Location Source:					
Improvement Location Method:					
Source Revision Comment:					
Supplier Comment:					
<b><u>Annular Space/Abandonment</u></b>					

<b>Map Key</b>	<b>Number of Records</b>	<b>Direction/ Distance (m)</b>	<b>Elev/Diff (m)</b>	<b>Site</b>	<b>DB</b>
<b><u>Sealing Record</u></b>					
<b>Plug ID:</b>		1002791114			
<b>Layer:</b>					
<b>Plug From:</b>					
<b>Plug To:</b>					
<b>Plug Depth UOM:</b>					
<b><u>Method of Construction &amp; Well Use</u></b>					
<b>Method Construction ID:</b>		1002791113			
<b>Method Construction Code:</b>					
<b>Method Construction:</b>					
<b>Other Method Construction:</b>		HSA			
<b><u>Pipe Information</u></b>					
<b>Pipe ID:</b>		1002791115			
<b>Casing No:</b>		0			
<b>Comment:</b>					
<b>Alt Name:</b>					
<b><u>Construction Record - Casing</u></b>					
<b>Casing ID:</b>		1002791117			
<b>Layer:</b>					
<b>Material:</b>		5			
<b>Open Hole or Material:</b>		PLASTIC			
<b>Depth From:</b>					
<b>Depth To:</b>		2.4000000953674316			
<b>Casing Diameter:</b>					
<b>Casing Diameter UOM:</b>					
<b>Casing Depth UOM:</b>		m			
<b><u>Construction Record - Screen</u></b>					
<b>Screen ID:</b>		1002791116			
<b>Layer:</b>					
<b>Slot:</b>					
<b>Screen Top Depth:</b>		2.4000000953674316			
<b>Screen End Depth:</b>		4.199999809265137			
<b>Screen Material:</b>					
<b>Screen Depth UOM:</b>		m			
<b>Screen Diameter UOM:</b>					
<b>Screen Diameter:</b>					
<b><u>Results of Well Yield Testing</u></b>					
<b>Pumping Test Method Desc:</b>					
<b>Pump Test ID:</b>		1002791118			
<b>Pump Set At:</b>					
<b>Static Level:</b>					
<b>Final Level After Pumping:</b>					
<b>Recommended Pump Depth:</b>					
<b>Pumping Rate:</b>					
<b>Flowing Rate:</b>					
<b>Recommended Pump Rate:</b>					
<b>Levels UOM:</b>					
<b>Rate UOM:</b>					
<b>Water State After Test Code:</b>					
<b>Water State After Test:</b>					

Map Key	Number of Records	Direction/ Distance (m)	Elev/Diff (m)	Site	DB
<b>Pumping Test Method:</b> <b>Pumping Duration HR:</b> <b>Pumping Duration MIN:</b> <b>Flowing:</b>					
<b><u>Hole Diameter</u></b>					
<b>Hole ID:</b>		1002791112			
<b>Diameter:</b>		20.31999969482422			
<b>Depth From:</b>					
<b>Depth To:</b>		4.199999809265137			
<b>Hole Depth UOM:</b>		m			
<b>Hole Diameter UOM:</b>		cm			
<b><u>Links</u></b>					
<b>Bore Hole ID:</b>	1002791158			<b>Tag No:</b>	A068372
<b>Depth M:</b>				<b>Contractor:</b>	6988
<b>Year Completed:</b>	2008			<b>Path:</b>	
<b>Well Completed Dt:</b>	2008/11/12			<b>Latitude:</b>	44.1101244311129
<b>Audit No:</b>	M01350			<b>Longitude:</b>	-79.1132165427952
<b><u>Links</u></b>					
<b>Bore Hole ID:</b>	1002791092			<b>Tag No:</b>	A068372
<b>Depth M:</b>				<b>Contractor:</b>	6988
<b>Year Completed:</b>	2008			<b>Path:</b>	
<b>Well Completed Dt:</b>	2008/11/12			<b>Latitude:</b>	44.1101160516459
<b>Audit No:</b>	M01350			<b>Longitude:</b>	-79.1132542967698
<b><u>Links</u></b>					
<b>Bore Hole ID:</b>	1002791128			<b>Tag No:</b>	A068372
<b>Depth M:</b>				<b>Contractor:</b>	6988
<b>Year Completed:</b>	2008			<b>Path:</b>	
<b>Well Completed Dt:</b>	2008/11/12			<b>Latitude:</b>	44.1100578076091
<b>Audit No:</b>	M01350			<b>Longitude:</b>	-79.113543552687
<b><u>Links</u></b>					
<b>Bore Hole ID:</b>	1002791101			<b>Tag No:</b>	A068372
<b>Depth M:</b>				<b>Contractor:</b>	6988
<b>Year Completed:</b>	2008			<b>Path:</b>	
<b>Well Completed Dt:</b>	2008/11/12			<b>Latitude:</b>	44.1101522517525
<b>Audit No:</b>	M01350			<b>Longitude:</b>	-79.1132656405255
<b><u>Links</u></b>					
<b>Bore Hole ID:</b>	1001914343			<b>Tag No:</b>	A068372
<b>Depth M:</b>	5.9			<b>Contractor:</b>	6988
<b>Year Completed:</b>	2008			<b>Path:</b>	
<b>Well Completed Dt:</b>	2008/11/12			<b>Latitude:</b>	44.1101336358861
<b>Audit No:</b>	M01350			<b>Longitude:</b>	-79.1132287456316
<b><u>Links</u></b>					
<b>Bore Hole ID:</b>	1002791083			<b>Tag No:</b>	A068372
<b>Depth M:</b>				<b>Contractor:</b>	6988
<b>Year Completed:</b>	2008			<b>Path:</b>	
<b>Well Completed Dt:</b>	2008/11/12			<b>Latitude:</b>	44.1100888499839

<b>Map Key</b>	<b>Number of Records</b>	<b>Direction/ Distance (m)</b>	<b>Elev/Diff (m)</b>	<b>Site</b>	<b>DB</b>
<b>Audit No:</b>	M01350			<b>Longitude:</b>	-79.1132426666625
<b><u>Links</u></b>					
<b>Bore Hole ID:</b>	1002791119			<b>Tag No:</b>	A068372
<b>Depth M:</b>				<b>Contractor:</b>	6988
<b>Year Completed:</b>	2008			<b>Path:</b>	
<b>Well Completed Dt:</b>	2008/11/12			<b>Latitude:</b>	44.1100999116152
<b>Audit No:</b>	M01350			<b>Longitude:</b>	-79.1133672722858
<b><u>Links</u></b>					
<b>Bore Hole ID:</b>	1002791056			<b>Tag No:</b>	A068372
<b>Depth M:</b>				<b>Contractor:</b>	6988
<b>Year Completed:</b>	2008			<b>Path:</b>	
<b>Well Completed Dt:</b>	2008/11/12			<b>Latitude:</b>	44.1101919591335
<b>Audit No:</b>	M01350			<b>Longitude:</b>	-79.1134893010108
<b><u>Links</u></b>					
<b>Bore Hole ID:</b>	1002791110			<b>Tag No:</b>	A068372
<b>Depth M:</b>				<b>Contractor:</b>	6988
<b>Year Completed:</b>	2008			<b>Path:</b>	
<b>Well Completed Dt:</b>	2008/11/12			<b>Latitude:</b>	44.1101446975341
<b>Audit No:</b>	M01350			<b>Longitude:</b>	-79.1133533513457
<b><u>Links</u></b>					
<b>Bore Hole ID:</b>	1002791137			<b>Tag No:</b>	A068372
<b>Depth M:</b>				<b>Contractor:</b>	6988
<b>Year Completed:</b>	2008			<b>Path:</b>	
<b>Well Completed Dt:</b>	2008/11/12			<b>Latitude:</b>	44.1100992926738
<b>Audit No:</b>	M01350			<b>Longitude:</b>	-79.113329804688
<b><u>Links</u></b>					
<b>Bore Hole ID:</b>	1002791065			<b>Tag No:</b>	A068372
<b>Depth M:</b>				<b>Contractor:</b>	6988
<b>Year Completed:</b>	2008			<b>Path:</b>	
<b>Well Completed Dt:</b>	2008/11/12			<b>Latitude:</b>	44.1101387936346
<b>Audit No:</b>	M01350			<b>Longitude:</b>	-79.1135409758129
<b><u>Links</u></b>					
<b>Bore Hole ID:</b>	1002791149			<b>Tag No:</b>	A068372
<b>Depth M:</b>				<b>Contractor:</b>	6988
<b>Year Completed:</b>	2008			<b>Path:</b>	
<b>Well Completed Dt:</b>	2008/11/12			<b>Latitude:</b>	44.1101336358861
<b>Audit No:</b>	M01350			<b>Longitude:</b>	-79.1132287456316
<b><u>Links</u></b>					
<b>Bore Hole ID:</b>	1002791074			<b>Tag No:</b>	A068372
<b>Depth M:</b>				<b>Contractor:</b>	6988
<b>Year Completed:</b>	2008			<b>Path:</b>	
<b>Well Completed Dt:</b>	2008/11/12			<b>Latitude:</b>	44.1100358909167
<b>Audit No:</b>	M01350			<b>Longitude:</b>	-79.1133068307745



Map Key	Number of Records	Direction/ Distance (m)	Elev/Diff (m)	Site	DB
<a href="#">22</a>	1 of 2	WSW/190.8	273.6 / 0.66	11 Fourth Ave S Uxbridge ON L9P 1K5	EHS
<b>Order No:</b> 20100923008 <b>Status:</b> C <b>Report Type:</b> Custom Report <b>Report Date:</b> 10/1/2010 <b>Date Received:</b> 9/23/2010 <b>Previous Site Name:</b> <b>Lot/Building Size:</b> <b>Additional Info Ordered:</b> City Directory		<b>Nearest Intersection:</b> <b>Municipality:</b> <b>Client Prov/State:</b> ON <b>Search Radius (km):</b> 0.4 <b>X:</b> -79.113997 <b>Y:</b> 44.110346			
<a href="#">22</a>	2 of 2	WSW/190.8	273.6 / 0.66	Ontario School Boards' Insurance Exchange 11 FOURTH AVE S, UXBRIDGE, ON, L9P 1K5 ON L9P 1K5	RSC
<b>RSC ID:</b> 98321 <b>RA No:</b> <b>RSC Type:</b> <b>Curr Property Use:</b> Residential <b>Ministry District:</b> UXBRIDGE <b>Filing Date:</b> 10-Mar-11 <b>Date Ack:</b> <b>Date Returned:</b> <b>Restoration Type:</b> <b>Soil Type:</b> <b>Criteria:</b> <b>CPU Issued Sect 1686:</b> No <b>Asmt Roll No:</b> 1829040 - 00329400 <b>Prop ID No (PIN):</b> 26842-0019 (LT) <b>Property Municipal Address:</b> 11 FOURTH AVE S, UXBRIDGE, ON, L9P 1K5 <b>Mailing Address:</b> 91 WESTMOUNT RD, GUELPH, ON, N1H 5J2 <b>Latitude &amp; Longitude:</b> 44.11048030N 79.11350510W (converted from UTM) <b>UTM Coordinates:</b> NAD83 17-650968-4885874 <b>Consultant:</b> <b>Legal Desc:</b> PT LTS 42 & 43, BLK 70, PL 83, AS IN D454434; UXBRIDGE <b>Measurement Method:</b> Digitized from a satellite image <b>Applicable Standards:</b> Full Depth Site Conditions Standard, with Potable Ground Water, Coarse Textured Soil, for Residential/Parkland/Institutional property use <b>RSC PDF:</b>		<b>Cert Date:</b> 30-Sep-09 <b>Cert Prop Use No:</b> No CPU <b>Intended Prop Use:</b> Residential <b>Qual Person Name:</b> Shirley Obergan <b>Stratified (Y/N):</b> <b>Audit (Y/N):</b> <b>Entire Leg Prop. (Y/N):</b> Yes <b>Accuracy Estimate:</b> 2 to 5 meters <b>Telephone:</b> 519-7673105x230 <b>Fax:</b> <b>Email:</b> shirleyo@osbie.on.ca			
<a href="#">23</a>	1 of 1	ENE/190.9	269.8 / -3.11	DONLAND LN & BROCK ST. EAST Uxbridge ON	WWIS
<b>Well ID:</b> 7270037 <b>Construction Date:</b> <b>Use 1st:</b> Monitoring <b>Use 2nd:</b> <b>Final Well Status:</b> 0 <b>Water Type:</b> <b>Casing Material:</b> <b>Audit No:</b> Z228747 <b>Tag:</b> A202261 <b>Constructn Method:</b> <b>Elevation (m):</b> <b>Elevatn Reliability:</b> <b>Depth to Bedrock:</b> <b>Well Depth:</b> <b>Overburden/Bedrock:</b> <b>Pump Rate:</b> <b>Static Water Level:</b> <b>Clear/Cloudy:</b>		<b>Flowing (Y/N):</b> <b>Flow Rate:</b> <b>Data Entry Status:</b> <b>Data Src:</b> <b>Date Received:</b> 26-Aug-2016 00:00:00 <b>Selected Flag:</b> TRUE <b>Abandonment Rec:</b> <b>Contractor:</b> 7501 <b>Form Version:</b> 7 <b>Owner:</b> <b>County:</b> DURHAM <b>Lot:</b> <b>Concession:</b> <b>Concession Name:</b> <b>Easting NAD83:</b> <b>Northing NAD83:</b> <b>Zone:</b> <b>UTM Reliability:</b>			

Map Key	Number of Records	Direction/ Distance (m)	Elev/Diff (m)	Site	DB
Municipality:		UXBRIDGE TOWNSHIP (UXBRIDGE)			
Site Info:					
PDF URL (Map):		https://d2khazk8e83rdv.cloudfront.net/moe_mapping/downloads/2Water/Wells_pdfs/727\7270037.pdf			
<u>Additional Detail(s) (Map)</u>					
Well Completed Date:		2016/08/22			
Year Completed:		2016			
Depth (m):		7.62			
Latitude:		44.112396685428			
Longitude:		-79.1090704486264			
Path:		727\7270037.pdf			
<u>Bore Hole Information</u>					
Bore Hole ID:		1006226821		Elevation:	
DP2BR:				Elevrc:	
Spatial Status:				Zone:	
Code OB:				17	
Code OB Desc:				East83:	
Open Hole:				651318.00	
Cluster Kind:				North83:	
Date Completed:		22-Aug-2016 00:00:00		4886095.00	
Remarks:				Org CS:	
Loc Method Desc:		on Water Well Record		UTM83	
Elevrc Desc:				UTMRC:	
Location Source Date:				4	
Improvement Location Source:				UTMRC Desc:	
Improvement Location Method:				margin of error : 30 m - 100 m	
Source Revision Comment:				Location Method:	
Supplier Comment:				wwr	
<u>Overburden and Bedrock</u>					
<u>Materials Interval</u>					
Formation ID:		1006253403			
Layer:		3			
Color:		2			
General Color:		GREY			
Mat1:		05			
Most Common Material:		CLAY			
Mat2:					
Mat2 Desc:					
Mat3:		84			
Mat3 Desc:		SILTY			
Formation Top Depth:		15.0			
Formation End Depth:		25.0			
Formation End Depth UOM:		ft			
<u>Overburden and Bedrock</u>					
<u>Materials Interval</u>					
Formation ID:		1006253401			
Layer:		1			
Color:		6			
General Color:		BROWN			
Mat1:		02			
Most Common Material:		TOPSOIL			
Mat2:					
Mat2 Desc:					
Mat3:					

<b>Map Key</b>	<b>Number of Records</b>	<b>Direction/ Distance (m)</b>	<b>Elev/Diff (m)</b>	<b>Site</b>	<b>DB</b>
<b>Mat3 Desc:</b>					
<b>Formation Top Depth:</b>		0.0			
<b>Formation End Depth:</b>		5.0			
<b>Formation End Depth UOM:</b>		ft			
<b><u>Overburden and Bedrock Materials Interval</u></b>					
<b>Formation ID:</b>		1006253402			
<b>Layer:</b>		2			
<b>Color:</b>		6			
<b>General Color:</b>		BROWN			
<b>Mat1:</b>		28			
<b>Most Common Material:</b>		SAND			
<b>Mat2:</b>		02			
<b>Mat2 Desc:</b>		TOPSOIL			
<b>Mat3:</b>					
<b>Mat3 Desc:</b>					
<b>Formation Top Depth:</b>		5.0			
<b>Formation End Depth:</b>		15.0			
<b>Formation End Depth UOM:</b>		ft			
<b><u>Annular Space/Abandonment Sealing Record</u></b>					
<b>Plug ID:</b>		1006253410			
<b>Layer:</b>		1			
<b>Plug From:</b>		0.0			
<b>Plug To:</b>		13.0			
<b>Plug Depth UOM:</b>		ft			
<b><u>Method of Construction &amp; Well Use</u></b>					
<b>Method Construction ID:</b>		1006253409			
<b>Method Construction Code:</b>		2			
<b>Method Construction:</b>		Rotary (Convent.)			
<b>Other Method Construction:</b>					
<b><u>Pipe Information</u></b>					
<b>Pipe ID:</b>		1006253400			
<b>Casing No:</b>		0			
<b>Comment:</b>					
<b>Alt Name:</b>					
<b><u>Construction Record - Casing</u></b>					
<b>Casing ID:</b>		1006253406			
<b>Layer:</b>		1			
<b>Material:</b>		5			
<b>Open Hole or Material:</b>		PLASTIC			
<b>Depth From:</b>		0.0			
<b>Depth To:</b>		15.0			
<b>Casing Diameter:</b>		1.0			
<b>Casing Diameter UOM:</b>		inch			
<b>Casing Depth UOM:</b>		ft			
<b><u>Construction Record - Screen</u></b>					
<b>Screen ID:</b>		1006253407			

Map Key	Number of Records	Direction/ Distance (m)	Elev/Diff (m)	Site	DB
<b>Layer:</b>					
		1			
<b>Slot:</b>					
		10			
<b>Screen Top Depth:</b>					
		15.0			
<b>Screen End Depth:</b>					
		25.0			
<b>Screen Material:</b>					
		5			
<b>Screen Depth UOM:</b>					
		ft			
<b>Screen Diameter UOM:</b>					
		inch			
<b>Screen Diameter:</b>					
		1.0			
<b><u>Water Details</u></b>					
<b>Water ID:</b>					
		1006253405			
<b>Layer:</b>					
<b>Kind Code:</b>					
<b>Kind:</b>					
<b>Water Found Depth:</b>					
<b>Water Found Depth UOM:</b>					
		ft			
<b><u>Hole Diameter</u></b>					
<b>Hole ID:</b>					
		1006253404			
<b>Diameter:</b>					
		6.0			
<b>Depth From:</b>					
		0.0			
<b>Depth To:</b>					
		25.0			
<b>Hole Depth UOM:</b>					
		ft			
<b>Hole Diameter UOM:</b>					
		inch			
<b><u>Links</u></b>					
<b>Bore Hole ID:</b>					
		1006226821		<b>Tag No:</b>	A202261
<b>Depth M:</b>					
		7.62		<b>Contractor:</b>	7501
<b>Year Completed:</b>					
		2016		<b>Path:</b>	727\7270037.pdf
<b>Well Completed Dt:</b>					
		2016/08/22		<b>Latitude:</b>	44.112396685428
<b>Audit No:</b>					
		Z228747		<b>Longitude:</b>	-79.1090704486264
<a href="#">24</a>	1 of 1	W/191.3	273.2 / 0.20	4TH AVE SOUTH UXBRIDGE ON	WWIS
<b>Well ID:</b>					
		1917591		<b>Flowing (Y/N):</b>	
<b>Construction Date:</b>					
<b>Use 1st:</b>					
<b>Use 2nd:</b>					
<b>Final Well Status:</b>					
		Observation Wells		<b>Flow Rate:</b>	
<b>Water Type:</b>					
<b>Casing Material:</b>					
<b>Audit No:</b>					
		Z21592		<b>Data Entry Status:</b>	
<b>Tag:</b>					
		A016973		<b>Data Src:</b>	
<b>Constructn Method:</b>					
<b>Elevation (m):</b>					
<b>Elevatn Reliabilty:</b>					
<b>Depth to Bedrock:</b>					
<b>Well Depth:</b>					
<b>Overburden/Bedrock:</b>					
<b>Pump Rate:</b>					
<b>Static Water Level:</b>					
<b>Clear/Cloudy:</b>					
<b>Municipality:</b>					
		UXBRIDGE TOWNSHIP (UXBRIDGE)		<b>Date Received:</b>	10-Jun-2005 00:00:00
<b>Site Info:</b>					
<b>PDF URL (Map):</b>					
		https://d2khazk8e83rdv.cloudfront.net/moe_mapping/downloads/2Water/Wells_pdfs/191\1917591.pdf			

**Additional Detail(s) (Map)**

Map Key	Number of Records	Direction/ Distance (m)	Elev/Diff (m)	Site	DB
<hr/>					
<b>Well Completed Date:</b>		2004/11/19			
<b>Year Completed:</b>		2004			
<b>Depth (m):</b>		4.5			
<b>Latitude:</b>		44.1107165508414			
<b>Longitude:</b>		-79.1136350550393			
<b>Path:</b>		191\1917591.pdf			
 <b><u>Bore Hole Information</u></b>					
<b>Bore Hole ID:</b>	11317181			<b>Elevation:</b>	
<b>DP2BR:</b>				<b>Elevrc:</b>	
<b>Spatial Status:</b>				<b>Zone:</b>	17
<b>Code OB:</b>				<b>East83:</b>	650957.00
<b>Code OB Desc:</b>				<b>North83:</b>	4885900.00
<b>Open Hole:</b>				<b>Org CS:</b>	UTM83
<b>Cluster Kind:</b>				<b>UTMRC:</b>	4
<b>Date Completed:</b>	19-Nov-2004 00:00:00			<b>UTMRC Desc:</b>	margin of error : 30 m - 100 m
<b>Remarks:</b>				<b>Location Method:</b>	wwr
<b>Loc Method Desc:</b>		on Water Well Record			
<b>Elevrc Desc:</b>					
<b>Location Source Date:</b>					
<b>Improvement Location Source:</b>					
<b>Improvement Location Method:</b>					
<b>Source Revision Comment:</b>					
<b>Supplier Comment:</b>					
 <b><u>Overburden and Bedrock</u></b>					
<b><u>Materials Interval</u></b>					
<b>Formation ID:</b>	933000031				
<b>Layer:</b>	2				
<b>Color:</b>	6				
<b>General Color:</b>	BROWN				
<b>Mat1:</b>	28				
<b>Most Common Material:</b>	SAND				
<b>Mat2:</b>					
<b>Mat2 Desc:</b>					
<b>Mat3:</b>					
<b>Mat3 Desc:</b>					
<b>Formation Top Depth:</b>	3.0				
<b>Formation End Depth:</b>	4.5				
<b>Formation End Depth UOM:</b>	m				
 <b><u>Overburden and Bedrock</u></b>					
<b><u>Materials Interval</u></b>					
<b>Formation ID:</b>	933000030				
<b>Layer:</b>	1				
<b>Color:</b>	6				
<b>General Color:</b>	BROWN				
<b>Mat1:</b>	28				
<b>Most Common Material:</b>	SAND				
<b>Mat2:</b>	68				
<b>Mat2 Desc:</b>	DRY				
<b>Mat3:</b>					
<b>Mat3 Desc:</b>					
<b>Formation Top Depth:</b>	0.0				
<b>Formation End Depth:</b>	3.0				
<b>Formation End Depth UOM:</b>	m				
 <b><u>Annular Space/Abandonment</u></b>					

<b>Map Key</b>	<b>Number of Records</b>	<b>Direction/ Distance (m)</b>	<b>Elev/Diff (m)</b>	<b>Site</b>	<b>DB</b>
<b><u>Sealing Record</u></b>					
<b>Plug ID:</b>		933271638			
<b>Layer:</b>		1			
<b>Plug From:</b>		0.10000000149011612			
<b>Plug To:</b>		4.199999809265137			
<b>Plug Depth UOM:</b>		m			
<b><u>Annular Space/Abandonment</u></b>					
<b><u>Sealing Record</u></b>					
<b>Plug ID:</b>		933271637			
<b>Layer:</b>		2			
<b>Plug From:</b>		4.199999809265137			
<b>Plug To:</b>		4.5			
<b>Plug Depth UOM:</b>		m			
<b><u>Method of Construction &amp; Well</u></b>					
<b><u>Use</u></b>					
<b>Method Construction ID:</b>		961917591			
<b>Method Construction Code:</b>		6			
<b>Method Construction:</b>		Boring			
<b>Other Method Construction:</b>					
<b><u>Pipe Information</u></b>					
<b>Pipe ID:</b>		11332036			
<b>Casing No:</b>		1			
<b>Comment:</b>					
<b>Alt Name:</b>					
<b><u>Construction Record - Casing</u></b>					
<b>Casing ID:</b>		930857035			
<b>Layer:</b>		1			
<b>Material:</b>		5			
<b>Open Hole or Material:</b>		PLASTIC			
<b>Depth From:</b>		0.0			
<b>Depth To:</b>		0.30000001192092896			
<b>Casing Diameter:</b>		5.099999904632568			
<b>Casing Diameter UOM:</b>		cm			
<b>Casing Depth UOM:</b>		m			
<b><u>Construction Record - Screen</u></b>					
<b>Screen ID:</b>		933413325			
<b>Layer:</b>		1			
<b>Slot:</b>		10			
<b>Screen Top Depth:</b>		0.30000001192092896			
<b>Screen End Depth:</b>		4.5			
<b>Screen Material:</b>		5			
<b>Screen Depth UOM:</b>		m			
<b>Screen Diameter UOM:</b>		cm			
<b>Screen Diameter:</b>		6.400000095367432			
<b><u>Water Details</u></b>					
<b>Water ID:</b>		934061528			
<b>Layer:</b>		1			
<b>Kind Code:</b>		1			

Map Key	Number of Records	Direction/ Distance (m)	Elev/Diff (m)	Site	DB
Kind:		FRESH			
Water Found Depth:		3.799999952316284			
Water Found Depth UOM:		m			
<u>Hole Diameter</u>					
Hole ID:		11535013			
Diameter:		21.0			
Depth From:		0.0			
Depth To:		4.5			
Hole Depth UOM:		m			
Hole Diameter UOM:		cm			
<u>Links</u>					
Bore Hole ID:		11317181	Tag No:		A016973
Depth M:		4.5	Contractor:		6607
Year Completed:		2004	Path:		191\1917591.pdf
Well Completed Dt:		2004/11/19	Latitude:		44.1107165508414
Audit No:		Z21592	Longitude:		-79.1136350550393

<a href="#">25</a>	1 of 1	W/191.9	271.3 / -1.62	153 BROCK ST E Uxbridge ON	WWIS
Well ID:	7308682			Flowing (Y/N):	
Construction Date:				Flow Rate:	
Use 1st:				Data Entry Status:	
Use 2nd:				Data Src:	
Final Well Status:	0			Date Received:	29-Mar-2018 00:00:00
Water Type:				Selected Flag:	TRUE
Casing Material:				Abandonment Rec:	
Audit No:	Z278477			Contractor:	7424
Tag:				Form Version:	7
Constructn Method:				Owner:	
Elevation (m):				County:	DURHAM
Elevatn Reliabilty:				Lot:	
Depth to Bedrock:				Concession:	
Well Depth:				Concession Name:	
Overburden/Bedrock:				Easting NAD83:	
Pump Rate:				Northing NAD83:	
Static Water Level:				Zone:	
Clear/Cloudy:				UTM Reliability:	
Municipality:		UXBRIDGE TOWNSHIP (UXBRIDGE)			
Site Info:					
PDF URL (Map):	<a href="https://d2khazk8e83rdv.cloudfront.net/moe_mapping/downloads/2Water/Wells_pdfs/730\7308682.pdf">https://d2khazk8e83rdv.cloudfront.net/moe_mapping/downloads/2Water/Wells_pdfs/730\7308682.pdf</a>				

#### **Additional Detail(s) (Map)**

**Well Completed Date:** 2018/02/20  
**Year Completed:** 2018  
**Depth (m):**  
**Latitude:** 44.1113493299931  
**Longitude:** -79.1137898654178  
**Path:** 730\7308682.pdf

#### **Bore Hole Information**

**Bore Hole ID:** 1007009584  
**DP2BR:**  
**Spatial Status:**  
**Code OB:**

**Elevation:**  
**Elevrc:**  
**Zone:** 17  
**East83:** 650943.00



<b>Map Key</b>	<b>Number of Records</b>	<b>Direction/ Distance (m)</b>	<b>Elev/Diff (m)</b>	<b>Site</b>	<b>DB</b>
<hr/>					
<b>Code OB Desc:</b>				<b>North83:</b>	4885970.00
<b>Open Hole:</b>				<b>Org CS:</b>	UTM83
<b>Cluster Kind:</b>				<b>UTMRC:</b>	4
<b>Date Completed:</b>	20-Feb-2018 00:00:00			<b>UTMRC Desc:</b>	margin of error : 30 m - 100 m
<b>Remarks:</b>				<b>Location Method:</b>	wwr
<b>Loc Method Desc:</b>		on Water Well Record			
<b>Elevrc Desc:</b>					
<b>Location Source Date:</b>					
<b>Improvement Location Source:</b>					
<b>Improvement Location Method:</b>					
<b>Source Revision Comment:</b>					
<b>Supplier Comment:</b>					
<b><u>Overburden and Bedrock</u></b>					
<b><u>Materials Interval</u></b>					
<b>Formation ID:</b>		1007243659			
<b>Layer:</b>					
<b>Color:</b>					
<b>General Color:</b>					
<b>Mat1:</b>					
<b>Most Common Material:</b>					
<b>Mat2:</b>					
<b>Mat2 Desc:</b>					
<b>Mat3:</b>					
<b>Mat3 Desc:</b>					
<b>Formation Top Depth:</b>					
<b>Formation End Depth:</b>					
<b>Formation End Depth UOM:</b>		ft			
<b><u>Annular Space/Abandonment</u></b>					
<b><u>Sealing Record</u></b>					
<b>Plug ID:</b>		1007243665			
<b>Layer:</b>		1			
<b>Plug From:</b>		0.0			
<b>Plug To:</b>		15.0			
<b>Plug Depth UOM:</b>		ft			
<b><u>Annular Space/Abandonment</u></b>					
<b><u>Sealing Record</u></b>					
<b>Plug ID:</b>		1007243666			
<b>Layer:</b>		2			
<b>Plug From:</b>					
<b>Plug To:</b>					
<b>Plug Depth UOM:</b>		ft			
<b><u>Method of Construction &amp; Well</u></b>					
<b><u>Use</u></b>					
<b>Method Construction ID:</b>		1007243664			
<b>Method Construction Code:</b>					
<b>Method Construction:</b>					
<b>Other Method Construction:</b>					
<b><u>Pipe Information</u></b>					
<b>Pipe ID:</b>		1007243658			
<b>Casing No:</b>		0			
<b>Comment:</b>					
<b>Alt Name:</b>					

Map Key	Number of Records	Direction/ Distance (m)	Elev/Diff (m)	Site	DB
<b><u>Construction Record - Casing</u></b>					
Casing ID:		1007243662			
Layer:					
Material:					
Open Hole or Material:					
Depth From:					
Depth To:					
Casing Diameter:					
Casing Diameter UOM:		inch			
Casing Depth UOM:		ft			
<b><u>Construction Record - Screen</u></b>					
Screen ID:		1007243663			
Layer:					
Slot:					
Screen Top Depth:					
Screen End Depth:					
Screen Material:					
Screen Depth UOM:		ft			
Screen Diameter UOM:		inch			
Screen Diameter:					
<b><u>Water Details</u></b>					
Water ID:		1007243661			
Layer:					
Kind Code:					
Kind:					
Water Found Depth:					
Water Found Depth UOM:		ft			
<b><u>Hole Diameter</u></b>					
Hole ID:		1007243660			
Diameter:					
Depth From:					
Depth To:					
Hole Depth UOM:		ft			
Hole Diameter UOM:		inch			
<b><u>Links</u></b>					
Bore Hole ID:	1007009584			Tag No:	
Depth M:				Contractor:	7424
Year Completed:	2018			Path:	730\7308682.pdf
Well Completed Dt:	2018/02/20			Latitude:	44.1113493299931
Audit No:	Z278477			Longitude:	-79.1137898654178
<a href="#">26</a>	1 of 1	W/194.0	271.3 / -1.62	153 BROCK ST E Uxbridge ON	WWIS
Well ID:	7308684			Flowing (Y/N):	
Construction Date:				Flow Rate:	
Use 1st:				Data Entry Status:	
Use 2nd:				Data Src:	
Final Well Status:	0			Date Received:	29-Mar-2018 00:00:00
Water Type:				Selected Flag:	TRUE
Casing Material:				Abandonment Rec:	

Map Key	Number of Records	Direction/ Distance (m)	Elev/Diff (m)	Site	DB
<hr/>					
Audit No:	Z278475			Contractor:	7424
Tag:				Form Version:	7
Constructn Method:				Owner:	
Elevation (m):				County:	DURHAM
Elevatn Reliabilty:				Lot:	
Depth to Bedrock:				Concession:	
Well Depth:				Concession Name:	
Overburden/Bedrock:				Easting NAD83:	
Pump Rate:				Northing NAD83:	
Static Water Level:				Zone:	
Clear/Cloudy:				UTM Reliability:	
Municipality:		UXBRIDGE TOWNSHIP (UXBRIDGE)			
Site Info:					
<hr/>					
PDF URL (Map):		https://d2khazk8e83rdv.cloudfront.net/moe_mapping/downloads/2Water/Wells_pdfs/730\7308684.pdf			
<hr/>					
<u>Additional Detail(s) (Map)</u>					
<hr/>					
Well Completed Date:		2018/02/20			
Year Completed:		2018			
Depth (m):					
Latitude:		44.1113407440839			
Longitude:		-79.1138151306397			
Path:		730\7308684.pdf			
<hr/>					
<u>Bore Hole Information</u>					
<hr/>					
Bore Hole ID:		1007009590		Elevation:	
DP2BR:				Elevrc:	
Spatial Status:				Zone:	17
Code OB:				East83:	650941.00
Code OB Desc:				North83:	4885969.00
Open Hole:				Org CS:	UTM83
Cluster Kind:				UTMRC:	4
Date Completed:		20-Feb-2018 00:00:00		UTMRC Desc:	margin of error : 30 m - 100 m
Remarks:				Location Method:	wwr
Loc Method Desc:		on Water Well Record			
Elevrc Desc:					
Location Source Date:					
Improvement Location Source:					
Improvement Location Method:					
Source Revision Comment:					
Supplier Comment:					
<hr/>					
<u>Overburden and Bedrock</u>					
<u>Materials Interval</u>					
<hr/>					
Formation ID:		1007243677			
Layer:					
Color:					
General Color:					
Mat1:					
Most Common Material:					
Mat2:					
Mat2 Desc:					
Mat3:					
Mat3 Desc:					
Formation Top Depth:					
Formation End Depth:					
Formation End Depth UOM:		ft			
<hr/>					
<u>Annular Space/Abandonment</u>					

<b>Map Key</b>	<b>Number of Records</b>	<b>Direction/ Distance (m)</b>	<b>Elev/Diff (m)</b>	<b>Site</b>	<b>DB</b>
<b><u>Sealing Record</u></b>					
<b>Plug ID:</b>		1007243683			
<b>Layer:</b>		1			
<b>Plug From:</b>		0.0			
<b>Plug To:</b>		15.0			
<b>Plug Depth UOM:</b>		ft			
<b><u>Annular Space/Abandonment Sealing Record</u></b>					
<b>Plug ID:</b>		1007243684			
<b>Layer:</b>		2			
<b>Plug From:</b>					
<b>Plug To:</b>					
<b>Plug Depth UOM:</b>		ft			
<b><u>Method of Construction &amp; Well Use</u></b>					
<b>Method Construction ID:</b>		1007243682			
<b>Method Construction Code:</b>					
<b>Method Construction:</b>					
<b>Other Method Construction:</b>					
<b><u>Pipe Information</u></b>					
<b>Pipe ID:</b>		1007243676			
<b>Casing No:</b>		0			
<b>Comment:</b>					
<b>Alt Name:</b>					
<b><u>Construction Record - Casing</u></b>					
<b>Casing ID:</b>		1007243680			
<b>Layer:</b>					
<b>Material:</b>					
<b>Open Hole or Material:</b>					
<b>Depth From:</b>					
<b>Depth To:</b>					
<b>Casing Diameter:</b>					
<b>Casing Diameter UOM:</b>		inch			
<b>Casing Depth UOM:</b>		ft			
<b><u>Construction Record - Screen</u></b>					
<b>Screen ID:</b>		1007243681			
<b>Layer:</b>					
<b>Slot:</b>					
<b>Screen Top Depth:</b>					
<b>Screen End Depth:</b>					
<b>Screen Material:</b>					
<b>Screen Depth UOM:</b>		ft			
<b>Screen Diameter UOM:</b>		inch			
<b>Screen Diameter:</b>					
<b><u>Water Details</u></b>					
<b>Water ID:</b>		1007243679			
<b>Layer:</b>					
<b>Kind Code:</b>					

Map Key	Number of Records	Direction/ Distance (m)	Elev/Diff (m)	Site	DB
<b>Kind:</b> <b>Water Found Depth:</b> <b>Water Found Depth UOM:</b> ft					
<b><u>Hole Diameter</u></b>					
<b>Hole ID:</b> 1007243678 <b>Diameter:</b> <b>Depth From:</b> <b>Depth To:</b> <b>Hole Depth UOM:</b> ft <b>Hole Diameter UOM:</b> inch					
<b><u>Links</u></b>					
<b>Bore Hole ID:</b> 1007009590 <b>Depth M:</b> <b>Year Completed:</b> 2018 <b>Well Completed Dt:</b> 2018/02/20 <b>Audit No:</b> Z278475 <b>Tag No:</b> <b>Contractor:</b> 7424 <b>Path:</b> 730\7308684.pdf <b>Latitude:</b> 44.1113407440839 <b>Longitude:</b> -79.1138151306397					
<a href="#">27</a>	1 of 3	WSW/194.4	273.6 / 0.66	Ontario School Boards' Insurance Exchange 15 Fourth Avenue Uxbridge ON L9P 1K5	GEN
<b>Generator No:</b> ON3828269 <b>SIC Code:</b> 056291 <b>SIC Description:</b> <b>Approval Years:</b> 02,03,04 <b>PO Box No:</b> <b>Country:</b> <b>Status:</b> <b>Co Admin:</b> <b>Choice of Contact:</b> <b>Phone No Admin:</b> <b>Contaminated Facility:</b> <b>MHSW Facility:</b>					
<b><u>Detail(s)</u></b>					
<b>Waste Class:</b> 251 <b>Waste Class Name:</b> OIL SKIMMINGS & SLUDGES					
<a href="#">27</a>	2 of 3	WSW/194.4	273.6 / 0.66	Ontario School Boards' Insurance Exchange 15 Fourth Avenue South Uxbridge ON L9P 1K5	GEN
<b>Generator No:</b> ON1606561 <b>SIC Code:</b> 524210 <b>SIC Description:</b> Insurance Agencies and Brokerages <b>Approval Years:</b> 04,05,06,07,08 <b>PO Box No:</b> <b>Country:</b> <b>Status:</b> <b>Co Admin:</b> <b>Choice of Contact:</b> <b>Phone No Admin:</b> <b>Contaminated Facility:</b> <b>MHSW Facility:</b>					
<b><u>Detail(s)</u></b>					

Map Key	Number of Records	Direction/ Distance (m)	Elev/Diff (m)	Site	DB
<hr/>					
Waste Class:		263			
Waste Class Name:		ORGANIC LABORATORY CHEMICALS			
Waste Class:		263			
Waste Class Name:		ORGANIC LABORATORY CHEMICALS			
Waste Class:		148			
Waste Class Name:		INORGANIC LABORATORY CHEMICALS			
Waste Class:		148			
Waste Class Name:		INORGANIC LABORATORY CHEMICALS			
Waste Class:		221			
Waste Class Name:		LIGHT FUELS			
Waste Class:		251			
Waste Class Name:		OIL SKIMMINGS & SLUDGES			
<hr/>					
<a href="#">27</a>	3 of 3	WSW/194.4	273.6 / 0.66	Ontario School Boards' Insurance Exchange 15 FOURTH AVE S, UXBRIDGE, ON, L9P 1K5 ON L9P 1K5	RSC
RSC ID:	97513			Cert Date:	1-Dec-10
RA No:				Cert Prop Use No:	No CPU
RSC Type:				Intended Prop Use:	Residential
Curr Property Use:	Residential			Qual Person Name:	Shirley Obergan
Ministry District:	UXBRIDGE			Stratified (Y/N):	
Filing Date:	29-Mar-11			Audit (Y/N):	
Date Ack:				Entire Leg Prop. (Y/N):	Yes
Date Returned:				Accuracy Estimate:	2 to 5 meters
Restoration Type:				Telephone:	519-7673105x230
Soil Type:				Fax:	
Criteria:				Email:	shirleyo@osbie.on.ca
CPU Issued Sect 1686:	No				
Asmt Roll No:		1.82904E+14			
Prop ID No (PIN):		26842-0021 (LT)			
Property Municipal Address:		15 FOURTH AVE S, UXBRIDGE, ON, L9P 1K5			
Mailing Address:		91 WESTMOUNT RD, GUELPH, ON, N1H 5J2			
Latitude & Latitude:		44.11029050N 79.11346120W (converted from UTM)			
UTM Coordinates:		NAD83 17-650972-4885853			
Consultant:					
Legal Desc:		PT LTS A & B, BLK 70, PL 83 AS IN D517751; UXBRIDGE			
Measurement Method:		Digitized from a satellite image			
Applicable Standards:		Full Depth Site Conditions Standard, with Potable Ground Water, Coarse Textured Soil, for Residential/Parkland/Institutional property use			
RSC PDF:					
<hr/>					
<a href="#">28</a>	1 of 1	W/195.0	270.1 / -2.89	153 BROCK ST. E UXBRIDGE ON	WWIS
Well ID:	7250264			Flowing (Y/N):	
Construction Date:				Flow Rate:	
Use 1st:	Monitoring and Test Hole			Data Entry Status:	
Use 2nd:	0			Data Src:	
Final Well Status:	Observation Wells			Date Received:	16-Oct-2015 00:00:00
Water Type:				Selected Flag:	TRUE
Casing Material:				Abandonment Rec:	
Audit No:	Z212444			Contractor:	7241
Tag:	A188413			Form Version:	7
Constructn Method:				Owner:	
Elevation (m):				County:	DURHAM
Elevatn Reliabilty:				Lot:	

Map Key	Number of Records	Direction/ Distance (m)	Elev/Diff (m)	Site	DB
<b>Depth to Bedrock:</b> <b>Well Depth:</b> <b>Overburden/Bedrock:</b> <b>Pump Rate:</b> <b>Static Water Level:</b> <b>Clear/Cloudy:</b> <b>Municipality:</b> <b>Site Info:</b>		UXBRIDGE TOWNSHIP (UXBRIDGE)		<b>Concession:</b> <b>Concession Name:</b> <b>Easting NAD83:</b> <b>Northing NAD83:</b> <b>Zone:</b> <b>UTM Reliability:</b>	
<b>PDF URL (Map):</b>  <b>Additional Detail(s) (Map)</b>					
<b>Well Completed Date:</b> <b>Year Completed:</b> <b>Depth (m):</b> <b>Latitude:</b> <b>Longitude:</b> <b>Path:</b>		2015/09/24 2015 4.572 44.1114039394777 -79.1138256160813			
<b><u>Bore Hole Information</u></b>					
<b>Bore Hole ID:</b> <b>DP2BR:</b> <b>Spatial Status:</b> <b>Code OB:</b> <b>Code OB Desc:</b> <b>Open Hole:</b> <b>Cluster Kind:</b> <b>Date Completed:</b> <b>Remarks:</b> <b>Loc Method Desc:</b> <b>Elevrc Desc:</b> <b>Location Source Date:</b> <b>Improvement Location Source:</b> <b>Improvement Location Method:</b> <b>Source Revision Comment:</b> <b>Supplier Comment:</b>	1005747583			<b>Elevation:</b> <b>Elevrc:</b> <b>Zone:</b> <b>East83:</b> <b>North83:</b> <b>Org CS:</b> <b>UTMRC:</b> <b>UTMRC Desc:</b> <b>Location Method:</b>	17 650940.00 4885976.00 UTM83 4 margin of error : 30 m - 100 m wwr
<b><u>Overburden and Bedrock</u></b>					
<b><u>Materials Interval</u></b>					
<b>Formation ID:</b> <b>Layer:</b> <b>Color:</b> <b>General Color:</b> <b>Mat1:</b> <b>Most Common Material:</b> <b>Mat2:</b> <b>Mat2 Desc:</b> <b>Mat3:</b> <b>Mat3 Desc:</b> <b>Formation Top Depth:</b> <b>Formation End Depth:</b> <b>Formation End Depth UOM:</b>	1005777920				
<b>Formation ID:</b> <b>Layer:</b> <b>Color:</b>	1005777921				



Map Key	Number of Records	Direction/ Distance (m)	Elev/Diff (m)	Site	DB
<hr/>					
General Color:		BROWN			
Mat1:		06			
Most Common Material:		SILT			
Mat2:		05			
Mat2 Desc:		CLAY			
Mat3:		77			
Mat3 Desc:		LOOSE			
Formation Top Depth:		1.0			
Formation End Depth:		9.0			
Formation End Depth UOM:		ft			
 <u>Overburden and Bedrock Materials Interval</u>					
Formation ID:		1005777919			
Layer:		1			
Color:		6			
General Color:		BROWN			
Mat1:		02			
Most Common Material:		TOPSOIL			
Mat2:		77			
Mat2 Desc:		LOOSE			
Mat3:					
Mat3 Desc:					
Formation Top Depth:		0.0			
Formation End Depth:		0.5			
Formation End Depth UOM:		ft			
 <u>Overburden and Bedrock Materials Interval</u>					
Formation ID:		1005777922			
Layer:		4			
Color:		2			
General Color:		GREY			
Mat1:		06			
Most Common Material:		SILT			
Mat2:		05			
Mat2 Desc:		CLAY			
Mat3:		77			
Mat3 Desc:		LOOSE			
Formation Top Depth:		9.0			
Formation End Depth:		15.0			
Formation End Depth UOM:		ft			
 <u>Annular Space/Abandonment Sealing Record</u>					
Plug ID:		1005777930			
Layer:		1			
Plug From:		0.0			
Plug To:		0.5			
Plug Depth UOM:		ft			
 <u>Annular Space/Abandonment Sealing Record</u>					
Plug ID:		1005777931			
Layer:		2			
Plug From:		0.5			
Plug To:		4.0			
Plug Depth UOM:		ft			

<b>Map Key</b>	<b>Number of Records</b>	<b>Direction/ Distance (m)</b>	<b>Elev/Diff (m)</b>	<b>Site</b>	<b>DB</b>
<b><u>Annular Space/Abandonment Sealing Record</u></b>					
<b>Plug ID:</b>		1005777932			
<b>Layer:</b>		3			
<b>Plug From:</b>		4.0			
<b>Plug To:</b>		15.0			
<b>Plug Depth UOM:</b>		ft			
<b><u>Method of Construction &amp; Well Use</u></b>					
<b>Method Construction ID:</b>		1005777929			
<b>Method Construction Code:</b>		D			
<b>Method Construction:</b>		Direct Push			
<b>Other Method Construction:</b>					
<b><u>Pipe Information</u></b>					
<b>Pipe ID:</b>		1005777918			
<b>Casing No:</b>		0			
<b>Comment:</b>					
<b>Alt Name:</b>					
<b><u>Construction Record - Casing</u></b>					
<b>Casing ID:</b>		1005777925			
<b>Layer:</b>		1			
<b>Material:</b>		5			
<b>Open Hole or Material:</b>		PLASTIC			
<b>Depth From:</b>		0.0			
<b>Depth To:</b>		5.0			
<b>Casing Diameter:</b>		2.0			
<b>Casing Diameter UOM:</b>		inch			
<b>Casing Depth UOM:</b>		ft			
<b><u>Construction Record - Screen</u></b>					
<b>Screen ID:</b>		1005777926			
<b>Layer:</b>		1			
<b>Slot:</b>		10			
<b>Screen Top Depth:</b>		5.0			
<b>Screen End Depth:</b>		15.0			
<b>Screen Material:</b>		5			
<b>Screen Depth UOM:</b>		ft			
<b>Screen Diameter UOM:</b>		inch			
<b>Screen Diameter:</b>		2.25			
<b><u>Water Details</u></b>					
<b>Water ID:</b>		1005777924			
<b>Layer:</b>					
<b>Kind Code:</b>					
<b>Kind:</b>					
<b>Water Found Depth:</b>					
<b>Water Found Depth UOM:</b>		ft			
<b><u>Hole Diameter</u></b>					

Map Key	Number of Records	Direction/ Distance (m)	Elev/Diff (m)	Site	DB
<b>Hole ID:</b> 1005777923 <b>Diameter:</b> 8.0 <b>Depth From:</b> 0.0 <b>Depth To:</b> 15.0 <b>Hole Depth UOM:</b> ft <b>Hole Diameter UOM:</b> inch					
<b>Links</b>					
<b>Bore Hole ID:</b> 1005747583 <b>Depth M:</b> 4.572 <b>Year Completed:</b> 2015 <b>Well Completed Dt:</b> 2015/09/24 <b>Audit No:</b> Z212444					
<b>Tag No:</b> A188413 <b>Contractor:</b> 7241 <b>Path:</b> 725\7250264.pdf <b>Latitude:</b> 44.1114039394777 <b>Longitude:</b> -79.1138256160813					
<a href="#">29</a>	1 of 1	W/195.8	273.2 / 0.20	<b>Samantha Howard</b> 148 BROCK ST E, UXBRIDGE, ON, L9P 1K5 ON L9P 1K5	RSC
<b>RSC ID:</b> 113594 <b>RA No:</b> <b>RSC Type:</b> <b>Curr Property Use:</b> Residential <b>Ministry District:</b> UXBRIDGE <b>Filing Date:</b> 23-Jun-11 <b>Date Ack:</b> <b>Date Returned:</b> <b>Restoration Type:</b> <b>Soil Type:</b> <b>Criteria:</b> <b>CPU Issued Sect 1686:</b> No <b>Asmt Roll No:</b> <b>Prop ID No (PIN):</b> 26842-0018 (LT) <b>Property Municipal Address:</b> 148 BROCK ST E, UXBRIDGE, ON, L9P 1K5 <b>Mailing Address:</b> 148 BROCK ST E, UXBRIDGE, ON, L9P 1K5 <b>Latitude &amp; Latitude:</b> 44.11068120N 79.11367370W (converted from UTM) <b>UTM Coordinates:</b> NAD83 17-650954-4885896 <b>Consultant:</b> <b>Legal Desc:</b> PT LTS 42 & 43, BLK 70, PL 83, PT 2, 40R11696; UXBRIDGE <b>Measurement Method:</b> Digitized from a satellite image <b>Applicable Standards:</b> Full Depth Site Conditions Standard, with Potable Ground Water, Coarse Textured Soil, for Residential/Parkland/Institutional property use <b>RSC PDF:</b>					
<b>Cert Date:</b> 6-Oct-09 <b>Cert Prop Use No:</b> No CPU <b>Intended Prop Use:</b> Residential <b>Qual Person Name:</b> <b>Stratified (Y/N):</b> <b>Audit (Y/N):</b> <b>Entire Leg Prop. (Y/N):</b> Yes <b>Accuracy Estimate:</b> 2 to 5 meters <b>Telephone:</b> 905-8526330 <b>Fax:</b> <b>Email:</b> sh@thebestrevenge.ca					
<a href="#">30</a>	1 of 1	W/196.2	270.1 / -2.89	<b>153 BROCK ST E</b> Uxbridge ON	WWIS
<b>Well ID:</b> 7308683 <b>Construction Date:</b> <b>Use 1st:</b> <b>Use 2nd:</b> <b>Final Well Status:</b> 0 <b>Water Type:</b> <b>Casing Material:</b> <b>Audit No:</b> Z278476 <b>Tag:</b> <b>Constructn Method:</b> <b>Elevation (m):</b> <b>Elevatn Reliability:</b> <b>Depth to Bedrock:</b> <b>Well Depth:</b> <b>Overburden/Bedrock:</b>					
<b>Flowing (Y/N):</b> <b>Flow Rate:</b> <b>Data Entry Status:</b> <b>Data Src:</b> <b>Date Received:</b> 29-Mar-2018 00:00:00 <b>Selected Flag:</b> TRUE <b>Abandonment Rec:</b> <b>Contractor:</b> 7424 <b>Form Version:</b> 7 <b>Owner:</b> <b>County:</b> DURHAM <b>Lot:</b> <b>Concession:</b> <b>Concession Name:</b> <b>Easting NAD83:</b>					

Map Key	Number of Records	Direction/ Distance (m)	Elev/Diff (m)	Site	DB
Pump Rate:				Northing NAD83:	
Static Water Level:				Zone:	
Clear/Cloudy:				UTM Reliability:	
Municipality:		UXBRIDGE TOWNSHIP (UXBRIDGE)			
Site Info:					
PDF URL (Map):		https://d2khazk8e83rdv.cloudfront.net/moe_mapping/downloads/2Water/Wells_pdfs/730\7308683.pdf			
<u>Additional Detail(s) (Map)</u>					
Well Completed Date:		2018/02/20			
Year Completed:		2018			
Depth (m):					
Latitude:		44.1114401395303			
Longitude:		-79.1138369604077			
Path:		730\7308683.pdf			
<u>Bore Hole Information</u>					
Bore Hole ID:		1007009587		Elevation:	
DP2BR:				Elevrc:	
Spatial Status:				Zone:	17
Code OB:				East83:	650939.00
Code OB Desc:				North83:	4885980.00
Open Hole:				Org CS:	UTM83
Cluster Kind:				UTMRC:	4
Date Completed:		20-Feb-2018 00:00:00		UTMRC Desc:	margin of error : 30 m - 100 m
Remarks:				Location Method:	wwr
Loc Method Desc:		on Water Well Record			
Elevrc Desc:					
Location Source Date:					
Improvement Location Source:					
Improvement Location Method:					
Source Revision Comment:					
Supplier Comment:					
<u>Overburden and Bedrock</u>					
<u>Materials Interval</u>					
Formation ID:		1007243668			
Layer:					
Color:					
General Color:					
Mat1:					
Most Common Material:					
Mat2:					
Mat2 Desc:					
Mat3:					
Mat3 Desc:					
Formation Top Depth:					
Formation End Depth:					
Formation End Depth UOM:		ft			
<u>Annular Space/Abandonment</u>					
<u>Sealing Record</u>					
Plug ID:		1007243674			
Layer:		1			
Plug From:		0.0			
Plug To:		15.0			
Plug Depth UOM:		ft			

<b>Map Key</b>	<b>Number of Records</b>	<b>Direction/ Distance (m)</b>	<b>Elev/Diff (m)</b>	<b>Site</b>	<b>DB</b>
<b><u>Annular Space/Abandonment Sealing Record</u></b>					
<b>Plug ID:</b>		1007243675			
<b>Layer:</b>		2			
<b>Plug From:</b>					
<b>Plug To:</b>					
<b>Plug Depth UOM:</b>		ft			
<b><u>Method of Construction &amp; Well Use</u></b>					
<b>Method Construction ID:</b>		1007243673			
<b>Method Construction Code:</b>					
<b>Method Construction:</b>					
<b>Other Method Construction:</b>					
<b><u>Pipe Information</u></b>					
<b>Pipe ID:</b>		1007243667			
<b>Casing No:</b>		0			
<b>Comment:</b>					
<b>Alt Name:</b>					
<b><u>Construction Record - Casing</u></b>					
<b>Casing ID:</b>		1007243671			
<b>Layer:</b>					
<b>Material:</b>					
<b>Open Hole or Material:</b>					
<b>Depth From:</b>					
<b>Depth To:</b>					
<b>Casing Diameter:</b>					
<b>Casing Diameter UOM:</b>		inch			
<b>Casing Depth UOM:</b>		ft			
<b><u>Construction Record - Screen</u></b>					
<b>Screen ID:</b>		1007243672			
<b>Layer:</b>					
<b>Slot:</b>					
<b>Screen Top Depth:</b>					
<b>Screen End Depth:</b>					
<b>Screen Material:</b>					
<b>Screen Depth UOM:</b>		ft			
<b>Screen Diameter UOM:</b>		inch			
<b>Screen Diameter:</b>					
<b><u>Water Details</u></b>					
<b>Water ID:</b>		1007243670			
<b>Layer:</b>					
<b>Kind Code:</b>					
<b>Kind:</b>					
<b>Water Found Depth:</b>					
<b>Water Found Depth UOM:</b>		ft			
<b><u>Hole Diameter</u></b>					
<b>Hole ID:</b>		1007243669			
<b>Diameter:</b>					

Map Key	Number of Records	Direction/ Distance (m)	Elev/Diff (m)	Site	DB
<b>Depth From:</b> <b>Depth To:</b> <b>Hole Depth UOM:</b> ft <b>Hole Diameter UOM:</b> inch					
<b>Links</b>					
<b>Bore Hole ID:</b>	1007009587			<b>Tag No:</b>	
<b>Depth M:</b>				<b>Contractor:</b>	7424
<b>Year Completed:</b>	2018			<b>Path:</b>	7307308683.pdf
<b>Well Completed Dt:</b>	2018/02/20			<b>Latitude:</b>	44.1114401395303
<b>Audit No:</b>	Z278476			<b>Longitude:</b>	-79.1138369604077

<a href="#">31</a>	1 of 1	WSW/197.8	273.6 / 0.66	ON	WWIS
<b>Well ID:</b>	7297864			<b>Flowing (Y/N):</b>	
<b>Construction Date:</b>				<b>Flow Rate:</b>	
<b>Use 1st:</b>				<b>Data Entry Status:</b>	Yes
<b>Use 2nd:</b>				<b>Data Src:</b>	
<b>Final Well Status:</b>				<b>Date Received:</b>	23-Oct-2017 00:00:00
<b>Water Type:</b>				<b>Selected Flag:</b>	TRUE
<b>Casing Material:</b>				<b>Abandonment Rec:</b>	
<b>Audit No:</b>	C39134			<b>Contractor:</b>	7464
<b>Tag:</b>	A233420			<b>Form Version:</b>	8
<b>Constructn Method:</b>				<b>Owner:</b>	
<b>Elevation (m):</b>				<b>County:</b>	DURHAM
<b>Elevatn Reliabilty:</b>				<b>Lot:</b>	
<b>Depth to Bedrock:</b>				<b>Concession:</b>	
<b>Well Depth:</b>				<b>Concession Name:</b>	
<b>Overburden/Bedrock:</b>				<b>Easting NAD83:</b>	
<b>Pump Rate:</b>				<b>Northing NAD83:</b>	
<b>Static Water Level:</b>				<b>Zone:</b>	
<b>Clear/Cloudy:</b>				<b>UTM Reliability:</b>	
<b>Municipality:</b>	UXBRIDGE TOWNSHIP (UXBRIDGE)				
<b>Site Info:</b>					

PDF URL (Map):

#### Additional Detail(s) (Map)

**Well Completed Date:** 2017/08/24  
**Year Completed:** 2017  
**Depth (m):**  
**Latitude:** 44.1104367738418  
**Longitude:** -79.1135939735407  
**Path:**

#### Bore Hole Information

<b>Bore Hole ID:</b>	1006776024	<b>Elevation:</b>	
<b>DP2BR:</b>		<b>Elevrc:</b>	
<b>Spatial Status:</b>		<b>Zone:</b>	17
<b>Code OB:</b>		<b>East83:</b>	650961.00
<b>Code OB Desc:</b>		<b>North83:</b>	4885869.00
<b>Open Hole:</b>		<b>Org CS:</b>	UTM83
<b>Cluster Kind:</b>		<b>UTMRC:</b>	4
<b>Date Completed:</b>	24-Aug-2017 00:00:00	<b>UTMRC Desc:</b>	margin of error : 30 m - 100 m
<b>Remarks:</b>		<b>Location Method:</b>	wwr
<b>Loc Method Desc:</b>	on Water Well Record		
<b>Elevrc Desc:</b>			
<b>Location Source Date:</b>			

Map Key	Number of Records	Direction/ Distance (m)	Elev/Diff (m)	Site	DB
Improvement Location Source: Improvement Location Method: Source Revision Comment: Supplier Comment:					
Links					
Bore Hole ID:	1006776024			Tag No:	A233420
Depth M:				Contractor:	7464
Year Completed:	2017			Path:	
Well Completed Dt:	2017/08/24			Latitude:	44.1104367738418
Audit No:	C39134			Longitude:	-79.1135939735407
32	1 of 1	W/198.0	271.9 / -1.08	153 BROCK ST E UXBRIDGE ON	WWIS
Well ID:	7308685			Flowing (Y/N):	
Construction Date:				Flow Rate:	
Use 1st:				Data Entry Status:	
Use 2nd:				Data Src:	
Final Well Status:	0			Date Received:	29-Mar-2018 00:00:00
Water Type:				Selected Flag:	TRUE
Casing Material:				Abandonment Rec:	
Audit No:	Z278473			Contractor:	7424
Tag:				Form Version:	7
Constructn Method:				Owner:	
Elevation (m):				County:	DURHAM
Elevatn Reliabilty:				Lot:	
Depth to Bedrock:				Concession:	
Well Depth:				Concession Name:	
Overburden/Bedrock:				Easting NAD83:	
Pump Rate:				Northing NAD83:	
Static Water Level:				Zone:	
Clear/Cloudy:				UTM Reliability:	
Municipality:	UXBRIDGE TOWNSHIP (UXBRIDGE)				
Site Info:					
PDF URL (Map):	https://d2khazk8e83rdv.cloudfront.net/moe_mapping/downloads/2Water/Wells_pdfs/730\7308685.pdf				
Additional Detail(s) (Map)					
Well Completed Date:	2018/02/20				
Year Completed:	2018				
Depth (m):					
Latitude:	44.1110440015979				
Longitude:	-79.1138370675502				
Path:	730\7308685.pdf				
Bore Hole Information					
Bore Hole ID:	1007009593			Elevation:	
DP2BR:				Elevrc:	
Spatial Status:				Zone:	17
Code OB:				East83:	650940.00
Code OB Desc:				North83:	4885936.00
Open Hole:				Org CS:	UTM83
Cluster Kind:				UTMRC:	4
Date Completed:	20-Feb-2018 00:00:00			UTMRC Desc:	margin of error : 30 m - 100 m
Remarks:				Location Method:	wwr
Loc Method Desc:	on Water Well Record				
Elevrc Desc:					
Location Source Date:					



Map Key	Number of Records	Direction/ Distance (m)	Elev/Diff (m)	Site	DB
<b>Improvement Location Source:</b> <b>Improvement Location Method:</b> <b>Source Revision Comment:</b> <b>Supplier Comment:</b>					
<b><u>Overburden and Bedrock Materials Interval</u></b>					
Formation ID:		1007243686			
Layer:					
Color:					
General Color:					
Mat1:					
Most Common Material:					
Mat2:					
Mat2 Desc:					
Mat3:					
Mat3 Desc:					
Formation Top Depth:					
Formation End Depth:					
Formation End Depth UOM:		ft			
<b><u>Annular Space/Abandonment Sealing Record</u></b>					
Plug ID:		1007243692			
Layer:		1			
Plug From:		0.0			
Plug To:		15.0			
Plug Depth UOM:		ft			
<b><u>Annular Space/Abandonment Sealing Record</u></b>					
Plug ID:		1007243693			
Layer:		2			
Plug From:					
Plug To:					
Plug Depth UOM:		ft			
<b><u>Method of Construction &amp; Well Use</u></b>					
Method Construction ID:		1007243691			
Method Construction Code:					
Method Construction:					
Other Method Construction:					
<b><u>Pipe Information</u></b>					
Pipe ID:		1007243685			
Casing No:		0			
Comment:					
Alt Name:					
<b><u>Construction Record - Casing</u></b>					
Casing ID:		1007243689			
Layer:					
Material:					
Open Hole or Material:					

Map Key	Number of Records	Direction/ Distance (m)	Elev/Diff (m)	Site	DB
<b>Depth From:</b> <b>Depth To:</b> <b>Casing Diameter:</b> <b>Casing Diameter UOM:</b> inch <b>Casing Depth UOM:</b> ft					
<b><u>Construction Record - Screen</u></b>					
<b>Screen ID:</b> 1007243690 <b>Layer:</b> <b>Slot:</b> <b>Screen Top Depth:</b> <b>Screen End Depth:</b> <b>Screen Material:</b> <b>Screen Depth UOM:</b> ft <b>Screen Diameter UOM:</b> inch <b>Screen Diameter:</b>					
<b><u>Water Details</u></b>					
<b>Water ID:</b> 1007243688 <b>Layer:</b> <b>Kind Code:</b> <b>Kind:</b> <b>Water Found Depth:</b> <b>Water Found Depth UOM:</b> ft					
<b><u>Hole Diameter</u></b>					
<b>Hole ID:</b> 1007243687 <b>Diameter:</b> <b>Depth From:</b> <b>Depth To:</b> <b>Hole Depth UOM:</b> ft <b>Hole Diameter UOM:</b> inch					
<b><u>Links</u></b>					
<b>Bore Hole ID:</b> 1007009593 <b>Depth M:</b> <b>Year Completed:</b> 2018 <b>Well Completed Dt:</b> 2018/02/20 <b>Audit No:</b> Z278473		<b>Tag No:</b> <b>Contractor:</b> 7424 <b>Path:</b> 730\7308685.pdf <b>Latitude:</b> 44.1110440015979 <b>Longitude:</b> -79.1138370675502			
<a href="#">33</a>	1 of 1	W/199.0	271.3 / -1.62	153 BROCK ST E UXBRIDGE ON	WWIS
<b>Well ID:</b> 7308681 <b>Construction Date:</b> <b>Use 1st:</b> <b>Use 2nd:</b> <b>Final Well Status:</b> 0 <b>Water Type:</b> <b>Casing Material:</b> <b>Audit No:</b> Z278478 <b>Tag:</b> <b>Constructn Method:</b> <b>Elevation (m):</b> <b>Elevatn Reliability:</b> <b>Depth to Bedrock:</b> <b>Well Depth:</b> <b>Overburden/Bedrock:</b>					
<b>Flowing (Y/N):</b> <b>Flow Rate:</b> <b>Data Entry Status:</b> <b>Data Src:</b> <b>Date Received:</b> 29-Mar-2018 00:00:00 <b>Selected Flag:</b> TRUE <b>Abandonment Rec:</b> <b>Contractor:</b> 7424 <b>Form Version:</b> 7 <b>Owner:</b> <b>County:</b> DURHAM <b>Lot:</b> <b>Concession:</b> <b>Concession Name:</b> <b>Easting NAD83:</b>					

Map Key	Number of Records	Direction/ Distance (m)	Elev/Diff (m)	Site	DB
Pump Rate:				Northing NAD83:	
Static Water Level:				Zone:	
Clear/Cloudy:				UTM Reliability:	
Municipality:		UXBRIDGE TOWNSHIP (UXBRIDGE)			
Site Info:					
PDF URL (Map):				https://d2khazk8e83rdv.cloudfront.net/moe_mapping/downloads/2Water/Wells_pdfs/730\7308681.pdf	
<u>Additional Detail(s) (Map)</u>					
Well Completed Date:		2018/02/20			
Year Completed:		2018			
Depth (m):					
Latitude:		44.1113237785094			
Longitude:		-79.1138781505229			
Path:		730\7308681.pdf			
<u>Bore Hole Information</u>					
Bore Hole ID:		1007009581		Elevation:	
DP2BR:				Elevrc:	
Spatial Status:				Zone:	17
Code OB:				East83:	650936.00
Code OB Desc:				North83:	4885967.00
Open Hole:				Org CS:	UTM83
Cluster Kind:				UTMRC:	4
Date Completed:		20-Feb-2018 00:00:00		UTMRC Desc:	margin of error : 30 m - 100 m
Remarks:				Location Method:	wwr
Loc Method Desc:		on Water Well Record			
Elevrc Desc:					
Location Source Date:					
Improvement Location Source:					
Improvement Location Method:					
Source Revision Comment:					
Supplier Comment:					
<u>Overburden and Bedrock</u>					
<u>Materials Interval</u>					
Formation ID:		1007243649			
Layer:					
Color:					
General Color:					
Mat1:					
Most Common Material:					
Mat2:					
Mat2 Desc:					
Mat3:					
Mat3 Desc:					
Formation Top Depth:					
Formation End Depth:					
Formation End Depth UOM:		ft			
<u>Annular Space/Abandonment</u>					
<u>Sealing Record</u>					
Plug ID:		1007243655			
Layer:		1			
Plug From:		0.0			
Plug To:		15.0			
Plug Depth UOM:		ft			

<b>Map Key</b>	<b>Number of Records</b>	<b>Direction/ Distance (m)</b>	<b>Elev/Diff (m)</b>	<b>Site</b>	<b>DB</b>
<b><u>Annular Space/Abandonment Sealing Record</u></b>					
<b>Plug ID:</b>		1007243657			
<b>Layer:</b>		1			
<b>Plug From:</b>		1.0			
<b>Plug To:</b>					
<b>Plug Depth UOM:</b>		ft			
<b><u>Annular Space/Abandonment Sealing Record</u></b>					
<b>Plug ID:</b>		1007243656			
<b>Layer:</b>		2			
<b>Plug From:</b>					
<b>Plug To:</b>					
<b>Plug Depth UOM:</b>		ft			
<b><u>Method of Construction &amp; Well Use</u></b>					
<b>Method Construction ID:</b>		1007243654			
<b>Method Construction Code:</b>					
<b>Method Construction:</b>					
<b>Other Method Construction:</b>					
<b><u>Pipe Information</u></b>					
<b>Pipe ID:</b>		1007243648			
<b>Casing No:</b>		0			
<b>Comment:</b>					
<b>Alt Name:</b>					
<b><u>Construction Record - Casing</u></b>					
<b>Casing ID:</b>		1007243652			
<b>Layer:</b>					
<b>Material:</b>					
<b>Open Hole or Material:</b>					
<b>Depth From:</b>					
<b>Depth To:</b>					
<b>Casing Diameter:</b>					
<b>Casing Diameter UOM:</b>		inch			
<b>Casing Depth UOM:</b>		ft			
<b><u>Construction Record - Screen</u></b>					
<b>Screen ID:</b>		1007243653			
<b>Layer:</b>					
<b>Slot:</b>					
<b>Screen Top Depth:</b>					
<b>Screen End Depth:</b>					
<b>Screen Material:</b>					
<b>Screen Depth UOM:</b>		ft			
<b>Screen Diameter UOM:</b>		inch			
<b>Screen Diameter:</b>					
<b><u>Water Details</u></b>					
<b>Water ID:</b>		1007243651			
<b>Layer:</b>					

Map Key	Number of Records	Direction/ Distance (m)	Elev/Diff (m)	Site	DB
<b>Kind Code:</b> <b>Kind:</b> <b>Water Found Depth:</b> <b>Water Found Depth UOM:</b> ft					
<b>Hole Diameter</b>  <b>Hole ID:</b> 1007243650 <b>Diameter:</b> <b>Depth From:</b> <b>Depth To:</b> <b>Hole Depth UOM:</b> ft <b>Hole Diameter UOM:</b> inch					
<b>Links</b>  <b>Bore Hole ID:</b> 1007009581 <b>Depth M:</b> <b>Year Completed:</b> 2018 <b>Well Completed Dt:</b> 2018/02/20 <b>Audit No:</b> Z278478					
<b>Tag No:</b> <b>Contractor:</b> 7424 <b>Path:</b> 730\7308681.pdf <b>Latitude:</b> 44.1113237785094 <b>Longitude:</b> -79.1138781505229					
<a href="#">34</a>	1 of 1	W/200.0	271.9 / -1.08	ON	WWIS
<b>Well ID:</b> 7263012 <b>Construction Date:</b> <b>Use 1st:</b> <b>Use 2nd:</b> <b>Final Well Status:</b> <b>Water Type:</b> <b>Casing Material:</b> <b>Audit No:</b> C31833 <b>Tag:</b> A203907 <b>Constructn Method:</b> <b>Elevation (m):</b> <b>Elevatn Reliabilty:</b> <b>Depth to Bedrock:</b> <b>Well Depth:</b> <b>Overburden/Bedrock:</b> <b>Pump Rate:</b> <b>Static Water Level:</b> <b>Clear/Cloudy:</b> <b>Municipality:</b> UXBRIDGE TOWNSHIP (UXBRIDGE) <b>Site Info:</b>  <b>PDF URL (Map):</b>  <b>Additional Detail(s) (Map)</b>  <b>Well Completed Date:</b> 2016/04/29 <b>Year Completed:</b> 2016 <b>Depth (m):</b> <b>Latitude:</b> 44.110954017124 <b>Longitude:</b> -79.1138399303841 <b>Path:</b>					
<b>Flowing (Y/N):</b> <b>Flow Rate:</b> <b>Data Entry Status:</b> Yes <b>Data Src:</b> <b>Date Received:</b> 18-May-2016 00:00:00 <b>Selected Flag:</b> TRUE <b>Abandonment Rec:</b> <b>Contractor:</b> 7464 <b>Form Version:</b> 8 <b>Owner:</b> <b>County:</b> DURHAM <b>Lot:</b> <b>Concession:</b> <b>Concession Name:</b> <b>Easting NAD83:</b> <b>Northing NAD83:</b> <b>Zone:</b> <b>UTM Reliability:</b>					
<b>Bore Hole Information</b>  <b>Bore Hole ID:</b> 1005992380 <b>DP2BR:</b> <b>Spatial Status:</b>					
<b>Elevation:</b> <b>Elevrc:</b> <b>Zone:</b> 17					

Map Key	Number of Records	Direction/ Distance (m)	Elev/Diff (m)	Site	DB
Code OB:				East83:	650940.00
Code OB Desc:				North83:	4885926.00
Open Hole:				Org CS:	UTM83
Cluster Kind:				UTMRC:	4
Date Completed:	29-Apr-2016 00:00:00			UTMRC Desc:	margin of error : 30 m - 100 m
Remarks:				Location Method:	wwr
Loc Method Desc:		on Water Well Record			
Elevrc Desc:					
Location Source Date:					
Improvement Location Source:					
Improvement Location Method:					
Source Revision Comment:					
Supplier Comment:					
<b>Links</b>					
Bore Hole ID:	1005992380			Tag No:	A203907
Depth M:				Contractor:	7464
Year Completed:	2016			Path:	
Well Completed Dt:	2016/04/29			Latitude:	44.110954017124
Audit No:	C31833			Longitude:	-79.1138399303841

<a href="#">35</a>	1 of 1	W/200.7	271.3 / -1.62	153 BROCK ST. E UXBRIDGE ON	WWIS
Well ID:	7250159			Flowing (Y/N):	
Construction Date:				Flow Rate:	
Use 1st:	Monitoring and Test Hole			Data Entry Status:	
Use 2nd:	0			Data Src:	
Final Well Status:	Observation Wells			Date Received:	16-Oct-2015 00:00:00
Water Type:				Selected Flag:	TRUE
Casing Material:				Abandonment Rec:	
Audit No:	Z212438			Contractor:	7241
Tag:	A188574			Form Version:	7
Constructn Method:				Owner:	
Elevation (m):				County:	DURHAM
Elevatn Reliabilty:				Lot:	
Depth to Bedrock:				Concession:	
Well Depth:				Concession Name:	
Overburden/Bedrock:				Easting NAD83:	
Pump Rate:				Northing NAD83:	
Static Water Level:				Zone:	
Clear/Cloudy:				UTM Reliability:	
Municipality:	UXBRIDGE TOWNSHIP (UXBRIDGE)				
Site Info:	WKQ-008297 A0-A06				
PDF URL (Map):	https://d2khazk8e83rdv.cloudfront.net/moe_mapping/downloads/2Water/Wells_pdfs/725\7250159.pdf				

#### Additional Detail(s) (Map)

Well Completed Date: 2015/09/25  
 Year Completed: 2015  
 Depth (m): 15  
 Latitude: 44.1111168142224  
 Longitude: -79.1138847349418  
 Path: 725\7250159.pdf

#### Bore Hole Information

Bore Hole ID: 1005743854  
 DP2BR:  
 Spatial Status:  
 Elevation:  
 Elevrc:  
 Zone: 17

Map Key	Number of Records	Direction/ Distance (m)	Elev/Diff (m)	Site	DB
Code OB:				East83:	650936.00
Code OB Desc:				North83:	4885944.00
Open Hole:				Org CS:	UTM83
Cluster Kind:				UTMRC:	4
Date Completed:	25-Sep-2015 00:00:00			UTMRC Desc:	margin of error : 30 m - 100 m
Remarks:				Location Method:	wwr
Loc Method Desc:		on Water Well Record			
Elevrc Desc:					
Location Source Date:					
Improvement Location Source:					
Improvement Location Method:					
Source Revision Comment:					
Supplier Comment:					
<b><u>Overburden and Bedrock</u></b>					
<b><u>Materials Interval</u></b>					
Formation ID:		1005776984			
Layer:		3			
Color:		2			
General Color:		GREY			
Mat1:		06			
Most Common Material:		SILT			
Mat2:		05			
Mat2 Desc:		CLAY			
Mat3:		85			
Mat3 Desc:		SOFT			
Formation Top Depth:		5.0			
Formation End Depth:		15.0			
Formation End Depth UOM:		m			
<b><u>Overburden and Bedrock</u></b>					
<b><u>Materials Interval</u></b>					
Formation ID:		1005776983			
Layer:		2			
Color:		6			
General Color:		BROWN			
Mat1:		28			
Most Common Material:		SAND			
Mat2:		06			
Mat2 Desc:		SILT			
Mat3:		85			
Mat3 Desc:		SOFT			
Formation Top Depth:		1.0			
Formation End Depth:		5.0			
Formation End Depth UOM:		m			
<b><u>Overburden and Bedrock</u></b>					
<b><u>Materials Interval</u></b>					
Formation ID:		1005776982			
Layer:		1			
Color:		6			
General Color:		BROWN			
Mat1:		02			
Most Common Material:		TOPSOIL			
Mat2:		85			
Mat2 Desc:		SOFT			
Mat3:					
Mat3 Desc:					
Formation Top Depth:		0.0			
Formation End Depth:		1.0			



<b>Map Key</b>	<b>Number of Records</b>	<b>Direction/ Distance (m)</b>	<b>Elev/Diff (m)</b>	<b>Site</b>	<b>DB</b>
<b>Formation End Depth UOM:</b>		m			
<b><u>Annular Space/Abandonment Sealing Record</u></b>					
<b>Plug ID:</b>		1005776993			
<b>Layer:</b>		2			
<b>Plug From:</b>		1.0			
<b>Plug To:</b>		4.0			
<b>Plug Depth UOM:</b>		m			
<b><u>Annular Space/Abandonment Sealing Record</u></b>					
<b>Plug ID:</b>		1005776994			
<b>Layer:</b>		3			
<b>Plug From:</b>		4.0			
<b>Plug To:</b>		15.0			
<b>Plug Depth UOM:</b>		m			
<b><u>Annular Space/Abandonment Sealing Record</u></b>					
<b>Plug ID:</b>		1005776992			
<b>Layer:</b>		1			
<b>Plug From:</b>		0.0			
<b>Plug To:</b>		1.0			
<b>Plug Depth UOM:</b>		m			
<b><u>Method of Construction &amp; Well Use</u></b>					
<b>Method Construction ID:</b>		1005776991			
<b>Method Construction Code:</b>		D			
<b>Method Construction:</b>		Direct Push			
<b>Other Method Construction:</b>					
<b><u>Pipe Information</u></b>					
<b>Pipe ID:</b>		1005776981			
<b>Casing No:</b>		0			
<b>Comment:</b>					
<b>Alt Name:</b>					
<b><u>Construction Record - Casing</u></b>					
<b>Casing ID:</b>		1005776987			
<b>Layer:</b>		1			
<b>Material:</b>		5			
<b>Open Hole or Material:</b>		PLASTIC			
<b>Depth From:</b>		0.0			
<b>Depth To:</b>		5.0			
<b>Casing Diameter:</b>		2.0			
<b>Casing Diameter UOM:</b>		cm			
<b>Casing Depth UOM:</b>		m			
<b><u>Construction Record - Screen</u></b>					
<b>Screen ID:</b>		1005776988			
<b>Layer:</b>		1			

Map Key	Number of Records	Direction/ Distance (m)	Elev/Diff (m)	Site	DB
Slot:		10			
Screen Top Depth:		5.0			
Screen End Depth:		15.0			
Screen Material:		5			
Screen Depth UOM:		m			
Screen Diameter UOM:		cm			
Screen Diameter:					
<b><u>Water Details</u></b>					
Water ID:		1005776986			
Layer:					
Kind Code:					
Kind:					
Water Found Depth:					
Water Found Depth UOM:		m			
<b><u>Hole Diameter</u></b>					
Hole ID:		1005776985			
Diameter:		8.0			
Depth From:		0.0			
Depth To:		15.0			
Hole Depth UOM:		m			
Hole Diameter UOM:		cm			
<b><u>Links</u></b>					
Bore Hole ID:	1005743854			Tag No:	A188574
Depth M:	15			Contractor:	7241
Year Completed:	2015			Path:	725\7250159.pdf
Well Completed Dt:	2015/09/25			Latitude:	44.1111168142224
Audit No:	Z212438			Longitude:	-79.1138847349418

<a href="#">36</a>	1 of 1	W/201.4	271.9 / -1.08	BROCK STREET Uxbridge ON	WWIS
Well ID:	7117009			Flowing (Y/N):	
Construction Date:				Flow Rate:	
Use 1st:	Test Hole			Data Entry Status:	
Use 2nd:				Data Src:	
Final Well Status:	Test Hole			Date Received:	19-Dec-2008 00:00:00
Water Type:				Selected Flag:	TRUE
Casing Material:				Abandonment Rec:	
Audit No:	M01348			Contractor:	6988
Tag:	A068364			Form Version:	5
Constructn Method:				Owner:	
Elevation (m):				County:	DURHAM
Elevatn Reliabilty:				Lot:	
Depth to Bedrock:				Concession:	
Well Depth:				Concession Name:	
Overburden/Bedrock:				Easting NAD83:	
Pump Rate:				Northing NAD83:	
Static Water Level:				Zone:	
Clear/Cloudy:				UTM Reliability:	
Municipality:	UXBRIDGE TOWN				
Site Info:					
PDF URL (Map):					
<b><u>Additional Detail(s) (Map)</u></b>					

<b>Map Key</b>	<b>Number of Records</b>	<b>Direction/ Distance (m)</b>	<b>Elev/Diff (m)</b>	<b>Site</b>	<b>DB</b>
<hr/>					
<b>Well Completed Date:</b>		2008/11/12			
<b>Year Completed:</b>		2008			
<b>Depth (m):</b>					
<b>Latitude:</b>		44.1108483045575			
<b>Longitude:</b>		-79.1139807487356			
<b>Path:</b>					
<b>PDF URL (Map):</b>					
 <b><u>Additional Detail(s) (Map)</u></b>					
<b>Well Completed Date:</b>		2008/11/12			
<b>Year Completed:</b>		2008			
<b>Depth (m):</b>					
<b>Latitude:</b>		44.1107628571718			
<b>Longitude:</b>		-79.1142583769006			
<b>Path:</b>					
<b>PDF URL (Map):</b>					
 <b><u>Additional Detail(s) (Map)</u></b>					
<b>Well Completed Date:</b>		2008/11/12			
<b>Year Completed:</b>		2008			
<b>Depth (m):</b>					
<b>Latitude:</b>		44.1107375115108			
<b>Longitude:</b>		-79.1143591502747			
<b>Path:</b>					
<b>PDF URL (Map):</b>					
 <b><u>Additional Detail(s) (Map)</u></b>					
<b>Well Completed Date:</b>		2008/11/12			
<b>Year Completed:</b>		2008			
<b>Depth (m):</b>					
<b>Latitude:</b>		44.1108352572027			
<b>Longitude:</b>		-79.1142810658792			
<b>Path:</b>					
<b>PDF URL (Map):</b>					
 <b><u>Additional Detail(s) (Map)</u></b>					
<b>Well Completed Date:</b>		2008/11/12			
<b>Year Completed:</b>		2008			
<b>Depth (m):</b>					
<b>Latitude:</b>		44.1107974074189			
<b>Longitude:</b>		-79.114169806562			
<b>Path:</b>					
<b>PDF URL (Map):</b>					
 <b><u>Additional Detail(s) (Map)</u></b>					
<b>Well Completed Date:</b>		2008/11/12			
<b>Year Completed:</b>		2008			
<b>Depth (m):</b>		4.5			
<b>Latitude:</b>		44.1107557146169			
<b>Longitude:</b>		-79.1143710672156			
<b>Path:</b>					

<b>Map Key</b>	<b>Number of Records</b>	<b>Direction/ Distance (m)</b>	<b>Elev/Diff (m)</b>	<b>Site</b>	<b>DB</b>
<b>PDF URL (Map):</b>					
<b><u>Additional Detail(s) (Map)</u></b>					
<b>Well Completed Date:</b>		2008/11/12			
<b>Year Completed:</b>		2008			
<b>Depth (m):</b>					
<b>Latitude:</b>		44.1107720618379			
<b>Longitude:</b>		-79.1142705800306			
<b>Path:</b>					
<b>PDF URL (Map):</b>					
<b><u>Additional Detail(s) (Map)</u></b>					
<b>Well Completed Date:</b>		2008/11/12			
<b>Year Completed:</b>		2008			
<b>Depth (m):</b>					
<b>Latitude:</b>		44.1108532541025			
<b>Longitude:</b>		-79.1142804934497			
<b>Path:</b>					
<b>PDF URL (Map):</b>					
<b><u>Additional Detail(s) (Map)</u></b>					
<b>Well Completed Date:</b>		2008/11/12			
<b>Year Completed:</b>		2008			
<b>Depth (m):</b>					
<b>Latitude:</b>		44.1109789497642			
<b>Longitude:</b>		-79.1137141776579			
<b>Path:</b>					
<b>PDF URL (Map):</b>					
<b><u>Additional Detail(s) (Map)</u></b>					
<b>Well Completed Date:</b>		2008/11/12			
<b>Year Completed:</b>		2008			
<b>Depth (m):</b>					
<b>Latitude:</b>		44.1109362264914			
<b>Longitude:</b>		-79.1138529923283			
<b>Path:</b>					
<b>PDF URL (Map):</b>					
<b><u>Additional Detail(s) (Map)</u></b>					
<b>Well Completed Date:</b>		2008/11/12			
<b>Year Completed:</b>		2008			
<b>Depth (m):</b>					
<b>Latitude:</b>		44.1109151355191			
<b>Longitude:</b>		-79.1136662242747			
<b>Path:</b>					
<b>PDF URL (Map):</b>					
<b><u>Additional Detail(s) (Map)</u></b>					
<b>Well Completed Date:</b>		2008/11/12			
<b>Year Completed:</b>		2008			

<b>Map Key</b>	<b>Number of Records</b>	<b>Direction/ Distance (m)</b>	<b>Elev/Diff (m)</b>	<b>Site</b>	<b>DB</b>
<hr/>					
<b>Depth (m):</b>					
<b>Latitude:</b>		44.1108101177266			
<b>Longitude:</b>		-79.1143943287248			
<b>Path:</b>					
<b>PDF URL (Map):</b>					
 <b><u>Additional Detail(s) (Map)</u></b>					
<b>Well Completed Date:</b>		2008/11/12			
<b>Year Completed:</b>		2008			
<b>Depth (m):</b>					
<b>Latitude:</b>		44.1108405435686			
<b>Longitude:</b>		-79.1140559711558			
<b>Path:</b>					
<b>PDF URL (Map):</b>					
 <b><u>Additional Detail(s) (Map)</u></b>					
<b>Well Completed Date:</b>		2008/11/12			
<b>Year Completed:</b>		2008			
<b>Depth (m):</b>					
<b>Latitude:</b>		44.1108736498779			
<b>Longitude:</b>		-79.113879975021			
<b>Path:</b>					
 <b><u>Bore Hole Information</u></b>					
<b>Bore Hole ID:</b>	1002790557			<b>Elevation:</b>	
<b>DP2BR:</b>				<b>Elevrc:</b>	
<b>Spatial Status:</b>				<b>Zone:</b>	17
<b>Code OB:</b>				<b>East83:</b>	650899.00
<b>Code OB Desc:</b>				<b>North83:</b>	4885901.00
<b>Open Hole:</b>				<b>Org CS:</b>	UTM83
<b>Cluster Kind:</b>	This is a record from cluster log sheet			<b>UTMRC:</b>	3
<b>Date Completed:</b>	12-Nov-2008 00:00:00			<b>UTMRC Desc:</b>	margin of error : 10 - 30 m
<b>Remarks:</b>				<b>Location Method:</b>	wwr
<b>Loc Method Desc:</b>	on Water Well Record				
<b>Elevrc Desc:</b>					
<b>Location Source Date:</b>					
<b>Improvement Location Source:</b>					
<b>Improvement Location Method:</b>					
<b>Source Revision Comment:</b>					
<b>Supplier Comment:</b>					
 <b><u>Annular Space/Abandonment Sealing Record</u></b>					
<b>Plug ID:</b>	1002790561				
<b>Layer:</b>					
<b>Plug From:</b>					
<b>Plug To:</b>					
<b>Plug Depth UOM:</b>					
 <b><u>Method of Construction &amp; Well Use</u></b>					
<b>Method Construction ID:</b>	1002790560				
<b>Method Construction Code:</b>					
<b>Method Construction:</b>					
<b>Other Method Construction:</b>	SSA				

<b>Map Key</b>	<b>Number of Records</b>	<b>Direction/ Distance (m)</b>	<b>Elev/Diff (m)</b>	<b>Site</b>	<b>DB</b>
<b><u>Pipe Information</u></b>					
Pipe ID:		1002790562			
Casing No:		0			
Comment:					
Alt Name:					
<b><u>Construction Record - Casing</u></b>					
Casing ID:		1002790564			
Layer:					
Material:		5			
Open Hole or Material:		PLASTIC			
Depth From:					
Depth To:		0.8999999761581421			
Casing Diameter:					
Casing Diameter UOM:					
Casing Depth UOM:		m			
<b><u>Construction Record - Screen</u></b>					
Screen ID:		1002790563			
Layer:					
Slot:					
Screen Top Depth:		0.8999999761581421			
Screen End Depth:		3.9000000953674316			
Screen Material:					
Screen Depth UOM:		m			
Screen Diameter UOM:					
Screen Diameter:					
<b><u>Results of Well Yield Testing</u></b>					
Pumping Test Method Desc:					
Pump Test ID:		1002790565			
Pump Set At:					
Static Level:					
Final Level After Pumping:					
Recommended Pump Depth:					
Pumping Rate:					
Flowing Rate:					
Recommended Pump Rate:					
Levels UOM:					
Rate UOM:					
Water State After Test Code:					
Water State After Test:					
Pumping Test Method:					
Pumping Duration HR:					
Pumping Duration MIN:					
Flowing:					
<b><u>Hole Diameter</u></b>					
Hole ID:		1002790559			
Diameter:		10.199999809265137			
Depth From:					
Depth To:		3.9000000953674316			
Hole Depth UOM:		m			
Hole Diameter UOM:		cm			

<b>Map Key</b>	<b>Number of Records</b>	<b>Direction/ Distance (m)</b>	<b>Elev/Diff (m)</b>	<b>Site</b>	<b>DB</b>
<b><u>Bore Hole Information</u></b>					
<b>Bore Hole ID:</b>	1002790476			<b>Elevation:</b>	
<b>DP2BR:</b>				<b>Elevrc:</b>	
<b>Spatial Status:</b>				<b>Zone:</b>	17
<b>Code OB:</b>				<b>East83:</b>	650906.00
<b>Code OB Desc:</b>				<b>North83:</b>	4885905.00
<b>Open Hole:</b>				<b>Org CS:</b>	UTM83
<b>Cluster Kind:</b>	This is a record from cluster log sheet			<b>UTMRC:</b>	3
<b>Date Completed:</b>	12-Nov-2008 00:00:00			<b>UTMRC Desc:</b>	margin of error : 10 - 30 m
<b>Remarks:</b>				<b>Location Method:</b>	wwr
<b>Loc Method Desc:</b>	on Water Well Record				
<b>Elevrc Desc:</b>					
<b>Location Source Date:</b>					
<b>Improvement Location Source:</b>					
<b>Improvement Location Method:</b>					
<b>Source Revision Comment:</b>					
<b>Supplier Comment:</b>					
<b><u>Annular Space/Abandonment Sealing Record</u></b>					
<b>Plug ID:</b>	1002790480				
<b>Layer:</b>					
<b>Plug From:</b>					
<b>Plug To:</b>					
<b>Plug Depth UOM:</b>					
<b><u>Method of Construction &amp; Well Use</u></b>					
<b>Method Construction ID:</b>	1002790479				
<b>Method Construction Code:</b>					
<b>Method Construction:</b>					
<b>Other Method Construction:</b>	HSA				
<b><u>Pipe Information</u></b>					
<b>Pipe ID:</b>	1002790481				
<b>Casing No:</b>	0				
<b>Comment:</b>					
<b>Alt Name:</b>					
<b><u>Construction Record - Casing</u></b>					
<b>Casing ID:</b>	1002790483				
<b>Layer:</b>					
<b>Material:</b>	5				
<b>Open Hole or Material:</b>	PLASTIC				
<b>Depth From:</b>					
<b>Depth To:</b>	1.7999999523162842				
<b>Casing Diameter:</b>					
<b>Casing Diameter UOM:</b>					
<b>Casing Depth UOM:</b>	m				
<b><u>Construction Record - Screen</u></b>					
<b>Screen ID:</b>	1002790482				
<b>Layer:</b>					
<b>Slot:</b>					
<b>Screen Top Depth:</b>	1.7999999523162842				
<b>Screen End Depth:</b>	4.5				



Map Key	Number of Records	Direction/ Distance (m)	Elev/Diff (m)	Site	DB
<b>Screen Material:</b> <b>Screen Depth UOM:</b> m <b>Screen Diameter UOM:</b> <b>Screen Diameter:</b>					
<b><u>Results of Well Yield Testing</u></b>					
<b>Pumping Test Method Desc:</b> <b>Pump Test ID:</b> 1002790484 <b>Pump Set At:</b> <b>Static Level:</b> <b>Final Level After Pumping:</b> <b>Recommended Pump Depth:</b> <b>Pumping Rate:</b> <b>Flowing Rate:</b> <b>Recommended Pump Rate:</b> <b>Levels UOM:</b> <b>Rate UOM:</b> <b>Water State After Test Code:</b> <b>Water State After Test:</b> <b>Pumping Test Method:</b> <b>Pumping Duration HR:</b> <b>Pumping Duration MIN:</b> <b>Flowing:</b>					
<b><u>Hole Diameter</u></b>					
<b>Hole ID:</b> 1002790478 <b>Diameter:</b> 20.31999969482422 <b>Depth From:</b> <b>Depth To:</b> 4.5 <b>Hole Depth UOM:</b> m <b>Hole Diameter UOM:</b> cm					
<b><u>Bore Hole Information</u></b>					
<b>Bore Hole ID:</b> 1002790521 <b>DP2BR:</b> <b>Spatial Status:</b> <b>Code OB:</b> <b>Code OB Desc:</b> <b>Open Hole:</b> <b>Cluster Kind:</b> This is a record from cluster log sheet <b>Date Completed:</b> 12-Nov-2008 00:00:00 <b>Remarks:</b> <b>Loc Method Desc:</b> on Water Well Record <b>Elevrc Desc:</b> <b>Location Source Date:</b> <b>Improvement Location Source:</b> <b>Improvement Location Method:</b> <b>Source Revision Comment:</b> <b>Supplier Comment:</b>					
<b>Elevation:</b> <b>Elevrc:</b> <b>Zone:</b> 17 <b>East83:</b> 650907.00 <b>North83:</b> 4885904.00 <b>Org CS:</b> UTM83 <b>UTMRC:</b> 3 <b>UTMRC Desc:</b> margin of error : 10 - 30 m <b>Location Method:</b> wwr					
<b><u>Annular Space/Abandonment</u></b>					
<b><u>Sealing Record</u></b>					
<b>Plug ID:</b> 1002790525 <b>Layer:</b> <b>Plug From:</b> <b>Plug To:</b> <b>Plug Depth UOM:</b>					

<b>Map Key</b>	<b>Number of Records</b>	<b>Direction/ Distance (m)</b>	<b>Elev/Diff (m)</b>	<b>Site</b>	<b>DB</b>
<b><u>Method of Construction &amp; Well Use</u></b>					
<b>Method Construction ID:</b>	1002790524				
<b>Method Construction Code:</b>					
<b>Method Construction:</b>					
<b>Other Method Construction:</b>	SSA				
<b><u>Pipe Information</u></b>					
<b>Pipe ID:</b>	1002790526				
<b>Casing No:</b>	0				
<b>Comment:</b>					
<b>Alt Name:</b>					
<b><u>Construction Record - Casing</u></b>					
<b>Casing ID:</b>	1002790528				
<b>Layer:</b>					
<b>Material:</b>	5				
<b>Open Hole or Material:</b>	PLASTIC				
<b>Depth From:</b>					
<b>Depth To:</b>	0.8999999761581421				
<b>Casing Diameter:</b>					
<b>Casing Diameter UOM:</b>					
<b>Casing Depth UOM:</b>	m				
<b><u>Construction Record - Screen</u></b>					
<b>Screen ID:</b>	1002790527				
<b>Layer:</b>					
<b>Slot:</b>					
<b>Screen Top Depth:</b>	0.8999999761581421				
<b>Screen End Depth:</b>	3.9000000953674316				
<b>Screen Material:</b>					
<b>Screen Depth UOM:</b>	m				
<b>Screen Diameter UOM:</b>					
<b>Screen Diameter:</b>					
<b><u>Results of Well Yield Testing</u></b>					
<b>Pumping Test Method Desc:</b>					
<b>Pump Test ID:</b>	1002790529				
<b>Pump Set At:</b>					
<b>Static Level:</b>					
<b>Final Level After Pumping:</b>					
<b>Recommended Pump Depth:</b>					
<b>Pumping Rate:</b>					
<b>Flowing Rate:</b>					
<b>Recommended Pump Rate:</b>					
<b>Levels UOM:</b>					
<b>Rate UOM:</b>					
<b>Water State After Test Code:</b>					
<b>Water State After Test:</b>					
<b>Pumping Test Method:</b>					
<b>Pumping Duration HR:</b>					
<b>Pumping Duration MIN:</b>					
<b>Flowing:</b>					
<b><u>Hole Diameter</u></b>					
<b>Hole ID:</b>	1002790523				

<b>Map Key</b>	<b>Number of Records</b>	<b>Direction/ Distance (m)</b>	<b>Elev/Diff (m)</b>	<b>Site</b>	<b>DB</b>
<b>Diameter:</b>		10.199999809265137			
<b>Depth From:</b>					
<b>Depth To:</b>		3.9000000953674316			
<b>Hole Depth UOM:</b>		m			
<b>Hole Diameter UOM:</b>		cm			
<b><u>Bore Hole Information</u></b>					
<b>Bore Hole ID:</b>	1001914082			<b>Elevation:</b>	
<b>DP2BR:</b>				<b>Elevrc:</b>	
<b>Spatial Status:</b>				<b>Zone:</b>	17
<b>Code OB:</b>				<b>East83:</b>	650898.00
<b>Code OB Desc:</b>				<b>North83:</b>	4885903.00
<b>Open Hole:</b>				<b>Org CS:</b>	UTM83
<b>Cluster Kind:</b>				<b>UTMRC:</b>	3
<b>Date Completed:</b>	12-Nov-2008 00:00:00			<b>UTMRC Desc:</b>	margin of error : 10 - 30 m
<b>Remarks:</b>				<b>Location Method:</b>	wwr
<b>Loc Method Desc:</b>	on Water Well Record				
<b>Elevrc Desc:</b>					
<b>Location Source Date:</b>					
<b>Improvement Location Source:</b>					
<b>Improvement Location Method:</b>					
<b>Source Revision Comment:</b>					
<b>Supplier Comment:</b>					
<b><u>Overburden and Bedrock</u></b>					
<b><u>Materials Interval</u></b>					
<b>Formation ID:</b>	1002790598				
<b>Layer:</b>	2				
<b>Color:</b>	6				
<b>General Color:</b>	BROWN				
<b>Mat1:</b>	28				
<b>Most Common Material:</b>	SAND				
<b>Mat2:</b>	06				
<b>Mat2 Desc:</b>	SILT				
<b>Mat3:</b>	78				
<b>Mat3 Desc:</b>	MEDIUM-GRAINED				
<b>Formation Top Depth:</b>	1.2000000476837158				
<b>Formation End Depth:</b>	1.7999999523162842				
<b>Formation End Depth UOM:</b>	m				
<b><u>Overburden and Bedrock</u></b>					
<b><u>Materials Interval</u></b>					
<b>Formation ID:</b>	1002790597				
<b>Layer:</b>	1				
<b>Color:</b>	6				
<b>General Color:</b>	BROWN				
<b>Mat1:</b>	28				
<b>Most Common Material:</b>	SAND				
<b>Mat2:</b>					
<b>Mat2 Desc:</b>					
<b>Mat3:</b>	78				
<b>Mat3 Desc:</b>	MEDIUM-GRAINED				
<b>Formation Top Depth:</b>	0.0				
<b>Formation End Depth:</b>	1.2000000476837158				
<b>Formation End Depth UOM:</b>	m				
<b><u>Overburden and Bedrock</u></b>					
<b><u>Materials Interval</u></b>					

<b>Map Key</b>	<b>Number of Records</b>	<b>Direction/ Distance (m)</b>	<b>Elev/Diff (m)</b>	<b>Site</b>	<b>DB</b>
<hr/>					
<b>Formation ID:</b>		1002790599			
<b>Layer:</b>		3			
<b>Color:</b>		6			
<b>General Color:</b>		BROWN			
<b>Mat1:</b>		28			
<b>Most Common Material:</b>		SAND			
<b>Mat2:</b>		06			
<b>Mat2 Desc:</b>		SILT			
<b>Mat3:</b>		91			
<b>Mat3 Desc:</b>		WATER-BEARING			
<b>Formation Top Depth:</b>		1.7999999523162842			
<b>Formation End Depth:</b>		4.5			
<b>Formation End Depth UOM:</b>		m			
 <b><u>Annular Space/Abandonment Sealing Record</u></b>					
<b>Plug ID:</b>		1002790601			
<b>Layer:</b>		1			
<b>Plug From:</b>		0.0			
<b>Plug To:</b>		1.2000000476837158			
<b>Plug Depth UOM:</b>		m			
 <b><u>Annular Space/Abandonment Sealing Record</u></b>					
<b>Plug ID:</b>		1002790602			
<b>Layer:</b>		2			
<b>Plug From:</b>		1.2000000476837158			
<b>Plug To:</b>		1.5			
<b>Plug Depth UOM:</b>		m			
 <b><u>Method of Construction &amp; Well Use</u></b>					
<b>Method Construction ID:</b>		1002790606			
<b>Method Construction Code:</b>		B			
<b>Method Construction:</b>		Other Method			
<b>Other Method Construction:</b>					
 <b><u>Pipe Information</u></b>					
<b>Pipe ID:</b>		1002790596			
<b>Casing No:</b>		0			
<b>Comment:</b>					
<b>Alt Name:</b>					
 <b><u>Construction Record - Casing</u></b>					
<b>Casing ID:</b>		1002790603			
<b>Layer:</b>		1			
<b>Material:</b>		5			
<b>Open Hole or Material:</b>		PLASTIC			
<b>Depth From:</b>		0.0			
<b>Depth To:</b>		1.7999999523162842			
<b>Casing Diameter:</b>		5.099999904632568			
<b>Casing Diameter UOM:</b>		cm			
<b>Casing Depth UOM:</b>		m			
 <b><u>Construction Record - Screen</u></b>					

<b>Map Key</b>	<b>Number of Records</b>	<b>Direction/ Distance (m)</b>	<b>Elev/Diff (m)</b>	<b>Site</b>	<b>DB</b>
<hr/>					
<b>Screen ID:</b>		1002790604			
<b>Layer:</b>		1			
<b>Slot:</b>		10			
<b>Screen Top Depth:</b>		1.7999999523162842			
<b>Screen End Depth:</b>		4.5			
<b>Screen Material:</b>		5			
<b>Screen Depth UOM:</b>		m			
<b>Screen Diameter UOM:</b>		cm			
<b>Screen Diameter:</b>		6.0			
 <b><u>Hole Diameter</u></b>					
<b>Hole ID:</b>		1002790600			
<b>Diameter:</b>		20.31999969482422			
<b>Depth From:</b>		0.0			
<b>Depth To:</b>		4.5			
<b>Hole Depth UOM:</b>		m			
<b>Hole Diameter UOM:</b>		cm			
 <b><u>Bore Hole Information</u></b>					
<b>Bore Hole ID:</b>	1002790548			<b>Elevation:</b>	
<b>DP2BR:</b>				<b>Elevrc:</b>	
<b>Spatial Status:</b>				<b>Zone:</b>	17
<b>Code OB:</b>				<b>East83:</b>	650954.00
<b>Code OB Desc:</b>				<b>North83:</b>	4885922.00
<b>Open Hole:</b>				<b>Org CS:</b>	UTM83
<b>Cluster Kind:</b>	This is a record from cluster log sheet			<b>UTMRC:</b>	3
<b>Date Completed:</b>	12-Nov-2008 00:00:00			<b>UTMRC Desc:</b>	margin of error : 10 - 30 m
<b>Remarks:</b>				<b>Location Method:</b>	wwr
<b>Loc Method Desc:</b>	on Water Well Record				
<b>Elevrc Desc:</b>					
<b>Location Source Date:</b>					
<b>Improvement Location Source:</b>					
<b>Improvement Location Method:</b>					
<b>Source Revision Comment:</b>					
<b>Supplier Comment:</b>					
 <b><u>Annular Space/Abandonment Sealing Record</u></b>					
<b>Plug ID:</b>		1002790552			
<b>Layer:</b>					
<b>Plug From:</b>					
<b>Plug To:</b>					
<b>Plug Depth UOM:</b>					
 <b><u>Method of Construction &amp; Well Use</u></b>					
<b>Method Construction ID:</b>		1002790551			
<b>Method Construction Code:</b>					
<b>Method Construction:</b>					
<b>Other Method Construction:</b>		SSA			
 <b><u>Pipe Information</u></b>					
<b>Pipe ID:</b>		1002790553			
<b>Casing No:</b>		0			
<b>Comment:</b>					
<b>Alt Name:</b>					

<b>Map Key</b>	<b>Number of Records</b>	<b>Direction/ Distance (m)</b>	<b>Elev/Diff (m)</b>	<b>Site</b>	<b>DB</b>
<b><u>Construction Record - Casing</u></b>					
Casing ID:		1002790555			
Layer:					
Material:		5			
Open Hole or Material:		PLASTIC			
Depth From:					
Depth To:		1.2000000476837158			
Casing Diameter:					
Casing Diameter UOM:					
Casing Depth UOM:		m			
<b><u>Construction Record - Screen</u></b>					
Screen ID:		1002790554			
Layer:					
Slot:					
Screen Top Depth:		1.2000000476837158			
Screen End Depth:		4.199999809265137			
Screen Material:					
Screen Depth UOM:		m			
Screen Diameter UOM:					
Screen Diameter:					
<b><u>Results of Well Yield Testing</u></b>					
Pumping Test Method Desc:					
Pump Test ID:		1002790556			
Pump Set At:					
Static Level:					
Final Level After Pumping:					
Recommended Pump Depth:					
Pumping Rate:					
Flowing Rate:					
Recommended Pump Rate:					
Levels UOM:					
Rate UOM:					
Water State After Test Code:					
Water State After Test:					
Pumping Test Method:					
Pumping Duration HR:					
Pumping Duration MIN:					
Flowing:					
<b><u>Hole Diameter</u></b>					
Hole ID:		1002790550			
Diameter:		10.199999809265137			
Depth From:					
Depth To:		4.199999809265137			
Hole Depth UOM:		m			
Hole Diameter UOM:		cm			
<b><u>Bore Hole Information</u></b>					
Bore Hole ID:	1002790485			<b>Elevation:</b>	
DP2BR:				<b>Elevrc:</b>	
Spatial Status:				<b>Zone:</b>	17
Code OB:				<b>East83:</b>	650914.00
Code OB Desc:				<b>North83:</b>	4885908.00
Open Hole:				<b>Org CS:</b>	UTM83
Cluster Kind:	This is a record from cluster log sheet			<b>UTMRC:</b>	3

<b>Map Key</b>	<b>Number of Records</b>	<b>Direction/ Distance (m)</b>	<b>Elev/Diff (m)</b>	<b>Site</b>	<b>DB</b>
<b>Date Completed:</b>	12-Nov-2008 00:00:00			<b>UTMRC Desc:</b>	margin of error : 10 - 30 m
<b>Remarks:</b>				<b>Location Method:</b>	wwr
<b>Loc Method Desc:</b>	on Water Well Record				
<b>Elevrc Desc:</b>					
<b>Location Source Date:</b>					
<b>Improvement Location Source:</b>					
<b>Improvement Location Method:</b>					
<b>Source Revision Comment:</b>					
<b>Supplier Comment:</b>					
<b><u>Annular Space/Abandonment Sealing Record</u></b>					
<b>Plug ID:</b>	1002790489				
<b>Layer:</b>					
<b>Plug From:</b>					
<b>Plug To:</b>					
<b>Plug Depth UOM:</b>					
<b><u>Method of Construction &amp; Well Use</u></b>					
<b>Method Construction ID:</b>	1002790488				
<b>Method Construction Code:</b>					
<b>Method Construction:</b>					
<b>Other Method Construction:</b>	HSA				
<b><u>Pipe Information</u></b>					
<b>Pipe ID:</b>	1002790490				
<b>Casing No:</b>	0				
<b>Comment:</b>					
<b>Alt Name:</b>					
<b><u>Construction Record - Casing</u></b>					
<b>Casing ID:</b>	1002790492				
<b>Layer:</b>					
<b>Material:</b>	5				
<b>Open Hole or Material:</b>	PLASTIC				
<b>Depth From:</b>					
<b>Depth To:</b>	1.7999999523162842				
<b>Casing Diameter:</b>					
<b>Casing Diameter UOM:</b>					
<b>Casing Depth UOM:</b>	m				
<b><u>Construction Record - Screen</u></b>					
<b>Screen ID:</b>	1002790491				
<b>Layer:</b>					
<b>Slot:</b>					
<b>Screen Top Depth:</b>	1.7999999523162842				
<b>Screen End Depth:</b>	4.5				
<b>Screen Material:</b>					
<b>Screen Depth UOM:</b>	m				
<b>Screen Diameter UOM:</b>					
<b>Screen Diameter:</b>					
<b><u>Results of Well Yield Testing</u></b>					
<b>Pumping Test Method Desc:</b>					



Map Key	Number of Records	Direction/ Distance (m)	Elev/Diff (m)	Site	DB
<b>Pump Test ID:</b>					
1002790493					
<b>Pump Set At:</b>					
<b>Static Level:</b>					
<b>Final Level After Pumping:</b>					
<b>Recommended Pump Depth:</b>					
<b>Pumping Rate:</b>					
<b>Flowing Rate:</b>					
<b>Recommended Pump Rate:</b>					
<b>Levels UOM:</b>					
<b>Rate UOM:</b>					
<b>Water State After Test Code:</b>					
<b>Water State After Test:</b>					
<b>Pumping Test Method:</b>					
<b>Pumping Duration HR:</b>					
<b>Pumping Duration MIN:</b>					
<b>Flowing:</b>					
<b><u>Hole Diameter</u></b>					
<b>Hole ID:</b>					
1002790487					
<b>Diameter:</b>					
20.31999969482422					
<b>Depth From:</b>					
4.5					
<b>Depth To:</b>					
m					
<b>Hole Depth UOM:</b>					
cm					
<b><u>Bore Hole Information</u></b>					
<b>Bore Hole ID:</b>					
1002790530					
<b>DP2BR:</b>					
<b>Spatial Status:</b>					
<b>Code OB:</b>					
<b>Code OB Desc:</b>					
<b>Open Hole:</b>					
<b>Cluster Kind:</b>					
This is a record from cluster log sheet					
<b>Date Completed:</b>					
12-Nov-2008 00:00:00					
<b>Remarks:</b>					
<b>Loc Method Desc:</b>					
on Water Well Record					
<b>Elevrc Desc:</b>					
<b>Location Source Date:</b>					
<b>Improvement Location Source:</b>					
<b>Improvement Location Method:</b>					
<b>Source Revision Comment:</b>					
<b>Supplier Comment:</b>					
<b><u>Annular Space/Abandonment</u></b>					
<b><u>Sealing Record</u></b>					
<b>Plug ID:</b>					
1002790534					
<b>Layer:</b>					
<b>Plug From:</b>					
<b>Plug To:</b>					
<b>Plug Depth UOM:</b>					
<b><u>Method of Construction &amp; Well</u></b>					
<b><u>Use</u></b>					
<b>Method Construction ID:</b>					
1002790533					
<b>Method Construction Code:</b>					
<b>Method Construction:</b>					
<b>Other Method Construction:</b>					
SSA					

<b>Map Key</b>	<b>Number of Records</b>	<b>Direction/ Distance (m)</b>	<b>Elev/Diff (m)</b>	<b>Site</b>	<b>DB</b>
<b><u>Pipe Information</u></b>					
Pipe ID:		1002790535			
Casing No:		0			
Comment:					
Alt Name:					
<b><u>Construction Record - Casing</u></b>					
Casing ID:		1002790537			
Layer:					
Material:		5			
Open Hole or Material:		PLASTIC			
Depth From:					
Depth To:		1.2000000476837158			
Casing Diameter:					
Casing Diameter UOM:					
Casing Depth UOM:		m			
<b><u>Construction Record - Screen</u></b>					
Screen ID:		1002790536			
Layer:					
Slot:					
Screen Top Depth:		1.2000000476837158			
Screen End Depth:		4.199999809265137			
Screen Material:					
Screen Depth UOM:		m			
Screen Diameter UOM:					
Screen Diameter:					
<b><u>Results of Well Yield Testing</u></b>					
Pumping Test Method Desc:					
Pump Test ID:		1002790538			
Pump Set At:					
Static Level:					
Final Level After Pumping:					
Recommended Pump Depth:					
Pumping Rate:					
Flowing Rate:					
Recommended Pump Rate:					
Levels UOM:					
Rate UOM:					
Water State After Test Code:					
Water State After Test:					
Pumping Test Method:					
Pumping Duration HR:					
Pumping Duration MIN:					
Flowing:					
<b><u>Hole Diameter</u></b>					
Hole ID:		1002790532			
Diameter:		10.199999809265137			
Depth From:					
Depth To:		4.199999809265137			
Hole Depth UOM:		m			
Hole Diameter UOM:		cm			
<b><u>Bore Hole Information</u></b>					

Map Key	Number of Records	Direction/ Distance (m)	Elev/Diff (m)	Site	DB
<hr/>					
<b>Bore Hole ID:</b>	1002790587			<b>Elevation:</b>	
<b>DP2BR:</b>				<b>Elevrc:</b>	
<b>Spatial Status:</b>				<b>Zone:</b>	17
<b>Code OB:</b>				<b>East83:</b>	650939.00
<b>Code OB Desc:</b>				<b>North83:</b>	4885924.00
<b>Open Hole:</b>				<b>Org CS:</b>	UTM83
<b>Cluster Kind:</b>	This is a record from cluster log sheet			<b>UTMRC:</b>	3
<b>Date Completed:</b>	12-Nov-2008 00:00:00			<b>UTMRC Desc:</b>	margin of error : 10 - 30 m
<b>Remarks:</b>				<b>Location Method:</b>	wwr
<b>Loc Method Desc:</b>	on Water Well Record				
<b>Elevrc Desc:</b>					
<b>Location Source Date:</b>					
<b>Improvement Location Source:</b>					
<b>Improvement Location Method:</b>					
<b>Source Revision Comment:</b>					
<b>Supplier Comment:</b>					
 <b><u>Annular Space/Abandonment</u></b>					
<b><u>Sealing Record</u></b>					
<b>Plug ID:</b>	1002790591				
<b>Layer:</b>					
<b>Plug From:</b>					
<b>Plug To:</b>					
<b>Plug Depth UOM:</b>					
 <b><u>Method of Construction &amp; Well</u></b>					
<b><u>Use</u></b>					
<b>Method Construction ID:</b>	1002790590				
<b>Method Construction Code:</b>					
<b>Method Construction:</b>					
<b>Other Method Construction:</b>	SSA				
 <b><u>Pipe Information</u></b>					
<b>Pipe ID:</b>	1002790592				
<b>Casing No:</b>	0				
<b>Comment:</b>					
<b>Alt Name:</b>					
 <b><u>Construction Record - Casing</u></b>					
<b>Casing ID:</b>	1002790594				
<b>Layer:</b>					
<b>Material:</b>	5				
<b>Open Hole or Material:</b>	PLASTIC				
<b>Depth From:</b>					
<b>Depth To:</b>	0.8999999761581421				
<b>Casing Diameter:</b>					
<b>Casing Diameter UOM:</b>					
<b>Casing Depth UOM:</b>	m				
 <b><u>Construction Record - Screen</u></b>					
<b>Screen ID:</b>	1002790593				
<b>Layer:</b>					
<b>Slot:</b>					
<b>Screen Top Depth:</b>	0.8999999761581421				
<b>Screen End Depth:</b>	3.9000000953674316				
<b>Screen Material:</b>					
<b>Screen Depth UOM:</b>	m				

Map Key	Number of Records	Direction/ Distance (m)	Elev/Diff (m)	Site	DB
Screen Diameter UOM: Screen Diameter:					
<u>Results of Well Yield Testing</u>					
Pumping Test Method Desc:					
Pump Test ID:	1002790595				
Pump Set At:					
Static Level:					
Final Level After Pumping:					
Recommended Pump Depth:					
Pumping Rate:					
Flowing Rate:					
Recommended Pump Rate:					
Levels UOM:					
Rate UOM:					
Water State After Test Code:					
Water State After Test:					
Pumping Test Method:					
Pumping Duration HR:					
Pumping Duration MIN:					
Flowing:					
<u>Hole Diameter</u>					
Hole ID:	1002790589				
Diameter:	10.199999809265137				
Depth From:					
Depth To:	3.9000000953674316				
Hole Depth UOM:	m				
Hole Diameter UOM:	cm				
<u>Bore Hole Information</u>					
Bore Hole ID:	1002790569			Elevation:	
DP2BR:				Elevrc:	
Spatial Status:				Zone:	17
Code OB:				East83:	650896.00
Code OB Desc:				North83:	4885909.00
Open Hole:				Org CS:	UTM83
Cluster Kind:	This is a record from cluster log sheet			UTMRC:	3
Date Completed:	12-Nov-2008 00:00:00			UTMRC Desc:	margin of error : 10 - 30 m
Remarks:				Location Method:	wwr
Loc Method Desc:	on Water Well Record				
Elevrc Desc:					
Location Source Date:					
Improvement Location Source:					
Improvement Location Method:					
Source Revision Comment:					
Supplier Comment:					
<u>Annular Space/Abandonment Sealing Record</u>					
Plug ID:	1002790573				
Layer:					
Plug From:					
Plug To:					
Plug Depth UOM:					
<u>Method of Construction &amp; Well Use</u>					

<b>Map Key</b>	<b>Number of Records</b>	<b>Direction/ Distance (m)</b>	<b>Elev/Diff (m)</b>	<b>Site</b>	<b>DB</b>
<hr/>					
<b>Method Construction ID:</b>		1002790572			
<b>Method Construction Code:</b>					
<b>Method Construction:</b>					
<b>Other Method Construction:</b>		SSA			
 <b><u>Pipe Information</u></b>					
<b>Pipe ID:</b>		1002790574			
<b>Casing No:</b>		0			
<b>Comment:</b>					
<b>Alt Name:</b>					
 <b><u>Construction Record - Casing</u></b>					
<b>Casing ID:</b>		1002790576			
<b>Layer:</b>					
<b>Material:</b>		5			
<b>Open Hole or Material:</b>		PLASTIC			
<b>Depth From:</b>					
<b>Depth To:</b>		0.8999999761581421			
<b>Casing Diameter:</b>					
<b>Casing Diameter UOM:</b>					
<b>Casing Depth UOM:</b>		m			
 <b><u>Construction Record - Screen</u></b>					
<b>Screen ID:</b>		1002790575			
<b>Layer:</b>					
<b>Slot:</b>					
<b>Screen Top Depth:</b>		0.8999999761581421			
<b>Screen End Depth:</b>		3.9000000953674316			
<b>Screen Material:</b>					
<b>Screen Depth UOM:</b>		m			
<b>Screen Diameter UOM:</b>					
<b>Screen Diameter:</b>					
 <b><u>Results of Well Yield Testing</u></b>					
<b>Pumping Test Method Desc:</b>					
<b>Pump Test ID:</b>		1002790577			
<b>Pump Set At:</b>					
<b>Static Level:</b>					
<b>Final Level After Pumping:</b>					
<b>Recommended Pump Depth:</b>					
<b>Pumping Rate:</b>					
<b>Flowing Rate:</b>					
<b>Recommended Pump Rate:</b>					
<b>Levels UOM:</b>					
<b>Rate UOM:</b>					
<b>Water State After Test Code:</b>					
<b>Water State After Test:</b>					
<b>Pumping Test Method:</b>					
<b>Pumping Duration HR:</b>					
<b>Pumping Duration MIN:</b>					
<b>Flowing:</b>					
 <b><u>Hole Diameter</u></b>					
<b>Hole ID:</b>		1002790571			
<b>Diameter:</b>		10.199999809265137			
<b>Depth From:</b>					

Map Key	Number of Records	Direction/ Distance (m)	Elev/Diff (m)	Site	DB
Depth To:		3.9000000953674316			
Hole Depth UOM:		m			
Hole Diameter UOM:		cm			
<b><u>Bore Hole Information</u></b>					
Bore Hole ID:	1002790578			Elevation:	
DP2BR:				Elevrc:	
Spatial Status:				Zone:	17
Code OB:				East83:	650905.00
Code OB Desc:				North83:	4885912.00
Open Hole:				Org CS:	UTM83
Cluster Kind:	This is a record from cluster log sheet			UTMRC:	3
Date Completed:	12-Nov-2008 00:00:00			UTMRC Desc:	margin of error : 10 - 30 m
Remarks:				Location Method:	wwr
Loc Method Desc:	on Water Well Record				
Elevrc Desc:					
Location Source Date:					
Improvement Location Source:					
Improvement Location Method:					
Source Revision Comment:					
Supplier Comment:					
<b><u>Annular Space/Abandonment Sealing Record</u></b>					
Plug ID:	1002790582				
Layer:					
Plug From:					
Plug To:					
Plug Depth UOM:					
<b><u>Method of Construction &amp; Well Use</u></b>					
Method Construction ID:	1002790581				
Method Construction Code:					
Method Construction:					
Other Method Construction:	SSA				
<b><u>Pipe Information</u></b>					
Pipe ID:	1002790583				
Casing No:	0				
Comment:					
Alt Name:					
<b><u>Construction Record - Casing</u></b>					
Casing ID:	1002790585				
Layer:					
Material:	5				
Open Hole or Material:	PLASTIC				
Depth From:					
Depth To:	0.8999999761581421				
Casing Diameter:					
Casing Diameter UOM:					
Casing Depth UOM:	m				
<b><u>Construction Record - Screen</u></b>					

<b>Map Key</b>	<b>Number of Records</b>	<b>Direction/ Distance (m)</b>	<b>Elev/Diff (m)</b>	<b>Site</b>	<b>DB</b>
Screen ID:		1002790584			
Layer:					
Slot:					
Screen Top Depth:		0.8999999761581421			
Screen End Depth:		3.9000000953674316			
Screen Material:					
Screen Depth UOM:		m			
Screen Diameter UOM:					
Screen Diameter:					
<b><u>Results of Well Yield Testing</u></b>					
Pumping Test Method Desc:					
Pump Test ID:		1002790586			
Pump Set At:					
Static Level:					
Final Level After Pumping:					
Recommended Pump Depth:					
Pumping Rate:					
Flowing Rate:					
Recommended Pump Rate:					
Levels UOM:					
Rate UOM:					
Water State After Test Code:					
Water State After Test:					
Pumping Test Method:					
Pumping Duration HR:					
Pumping Duration MIN:					
Flowing:					
<b><u>Hole Diameter</u></b>					
Hole ID:		1002790580			
Diameter:		10.199999809265137			
Depth From:					
Depth To:		3.9000000953674316			
Hole Depth UOM:		m			
Hole Diameter UOM:		cm			
<b><u>Bore Hole Information</u></b>					
Bore Hole ID:	1002790494			<b>Elevation:</b>	
DP2BR:				<b>Elevrc:</b>	
Spatial Status:				<b>Zone:</b>	17
Code OB:				<b>East83:</b>	650923.00
Code OB Desc:				<b>North83:</b>	4885913.00
Open Hole:				<b>Org CS:</b>	UTM83
Cluster Kind:	This is a record from cluster log sheet			<b>UTMRC:</b>	3
Date Completed:	12-Nov-2008 00:00:00			<b>UTMRC Desc:</b>	margin of error : 10 - 30 m
Remarks:				<b>Location Method:</b>	wwr
Loc Method Desc:	on Water Well Record				
Elevrc Desc:					
Location Source Date:					
Improvement Location Source:					
Improvement Location Method:					
Source Revision Comment:					
Supplier Comment:					
<b><u>Annular Space/Abandonment</u></b>					
<b><u>Sealing Record</u></b>					
Plug ID:		1002790498			



Map Key	Number of Records	Direction/ Distance (m)	Elev/Diff (m)	Site	DB
<b>Layer:</b> <b>Plug From:</b> <b>Plug To:</b> <b>Plug Depth UOM:</b>					
<b><u>Method of Construction &amp; Well Use</u></b>					
<b>Method Construction ID:</b>		1002790497			
<b>Method Construction Code:</b>					
<b>Method Construction:</b>					
<b>Other Method Construction:</b>		HSA			
<b><u>Pipe Information</u></b>					
<b>Pipe ID:</b>		1002790499			
<b>Casing No:</b>		0			
<b>Comment:</b>					
<b>Alt Name:</b>					
<b><u>Construction Record - Casing</u></b>					
<b>Casing ID:</b>		1002790501			
<b>Layer:</b>					
<b>Material:</b>		5			
<b>Open Hole or Material:</b>		PLASTIC			
<b>Depth From:</b>					
<b>Depth To:</b>		1.7999999523162842			
<b>Casing Diameter:</b>					
<b>Casing Diameter UOM:</b>					
<b>Casing Depth UOM:</b>		m			
<b><u>Construction Record - Screen</u></b>					
<b>Screen ID:</b>		1002790500			
<b>Layer:</b>					
<b>Slot:</b>					
<b>Screen Top Depth:</b>		1.7999999523162842			
<b>Screen End Depth:</b>		4.5			
<b>Screen Material:</b>					
<b>Screen Depth UOM:</b>		m			
<b>Screen Diameter UOM:</b>					
<b>Screen Diameter:</b>					
<b><u>Results of Well Yield Testing</u></b>					
<b>Pumping Test Method Desc:</b>					
<b>Pump Test ID:</b>		1002790502			
<b>Pump Set At:</b>					
<b>Static Level:</b>					
<b>Final Level After Pumping:</b>					
<b>Recommended Pump Depth:</b>					
<b>Pumping Rate:</b>					
<b>Flowing Rate:</b>					
<b>Recommended Pump Rate:</b>					
<b>Levels UOM:</b>					
<b>Rate UOM:</b>					
<b>Water State After Test Code:</b>					
<b>Water State After Test:</b>					
<b>Pumping Test Method:</b>					
<b>Pumping Duration HR:</b>					
<b>Pumping Duration MIN:</b>					

Map Key	Number of Records	Direction/ Distance (m)	Elev/Diff (m)	Site	DB
<b>Flowing:</b>					
<b><u>Hole Diameter</u></b>					
Hole ID:		1002790496			
Diameter:		20.31999969482422			
Depth From:					
Depth To:		4.5			
Hole Depth UOM:		m			
Hole Diameter UOM:		cm			
<b><u>Bore Hole Information</u></b>					
Bore Hole ID:	1002790503			Elevation:	
DP2BR:				Elevrc:	
Spatial Status:				Zone:	17
Code OB:				East83:	650929.00
Code OB Desc:				North83:	4885914.00
Open Hole:				Org CS:	UTM83
Cluster Kind:	This is a record from cluster log sheet			UTMRC:	3
Date Completed:	12-Nov-2008 00:00:00			UTMRC Desc:	margin of error : 10 - 30 m
Remarks:				Location Method:	wwr
Loc Method Desc:	on Water Well Record				
Elevrc Desc:					
Location Source Date:					
Improvement Location Source:					
Improvement Location Method:					
Source Revision Comment:					
Supplier Comment:					
<b><u>Annular Space/Abandonment Sealing Record</u></b>					
Plug ID:	1002790507				
Layer:					
Plug From:					
Plug To:					
Plug Depth UOM:					
<b><u>Method of Construction &amp; Well Use</u></b>					
Method Construction ID:	1002790506				
Method Construction Code:					
Method Construction:					
Other Method Construction:	HSA				
<b><u>Pipe Information</u></b>					
Pipe ID:	1002790508				
Casing No:	0				
Comment:					
Alt Name:					
<b><u>Construction Record - Casing</u></b>					
Casing ID:	1002790510				
Layer:					
Material:	5				
Open Hole or Material:	PLASTIC				
Depth From:					

Map Key	Number of Records	Direction/ Distance (m)	Elev/Diff (m)	Site	DB
Depth To:		1.7999999523162842			
Casing Diameter:					
Casing Diameter UOM:					
Casing Depth UOM:	m				
<b><u>Construction Record - Screen</u></b>					
Screen ID:		1002790509			
Layer:					
Slot:					
Screen Top Depth:		1.7999999523162842			
Screen End Depth:		4.5			
Screen Material:					
Screen Depth UOM:	m				
Screen Diameter UOM:					
Screen Diameter:					
<b><u>Results of Well Yield Testing</u></b>					
Pumping Test Method Desc:					
Pump Test ID:		1002790511			
Pump Set At:					
Static Level:					
Final Level After Pumping:					
Recommended Pump Depth:					
Pumping Rate:					
Flowing Rate:					
Recommended Pump Rate:					
Levels UOM:					
Rate UOM:					
Water State After Test Code:					
Water State After Test:					
Pumping Test Method:					
Pumping Duration HR:					
Pumping Duration MIN:					
Flowing:					
<b><u>Hole Diameter</u></b>					
Hole ID:		1002790505			
Diameter:		20.31999969482422			
Depth From:					
Depth To:		4.5			
Hole Depth UOM:	m				
Hole Diameter UOM:	cm				
<b><u>Bore Hole Information</u></b>					
Bore Hole ID:	1002790512			Elevation:	
DP2BR:				Elevrc:	
Spatial Status:				Zone:	17
Code OB:				East83:	650937.00
Code OB Desc:				North83:	4885917.00
Open Hole:				Org CS:	UTM83
Cluster Kind:	This is a record from cluster log sheet			UTMRC:	3
Date Completed:	12-Nov-2008 00:00:00			UTMRC Desc:	margin of error : 10 - 30 m
Remarks:				Location Method:	wwr
Loc Method Desc:	on Water Well Record				
Elevrc Desc:					
Location Source Date:					
Improvement Location Source:					
Improvement Location Method:					

<b>Map Key</b>	<b>Number of Records</b>	<b>Direction/ Distance (m)</b>	<b>Elev/Diff (m)</b>	<b>Site</b>	<b>DB</b>
<b>Source Revision Comment:</b>					
<b>Supplier Comment:</b>					
<b><u>Annular Space/Abandonment Sealing Record</u></b>					
<b>Plug ID:</b>		1002790516			
<b>Layer:</b>					
<b>Plug From:</b>					
<b>Plug To:</b>					
<b>Plug Depth UOM:</b>					
<b><u>Method of Construction &amp; Well Use</u></b>					
<b>Method Construction ID:</b>		1002790515			
<b>Method Construction Code:</b>					
<b>Method Construction:</b>					
<b>Other Method Construction:</b>		HSA			
<b><u>Pipe Information</u></b>					
<b>Pipe ID:</b>		1002790517			
<b>Casing No:</b>		0			
<b>Comment:</b>					
<b>Alt Name:</b>					
<b><u>Construction Record - Casing</u></b>					
<b>Casing ID:</b>		1002790519			
<b>Layer:</b>					
<b>Material:</b>		5			
<b>Open Hole or Material:</b>		PLASTIC			
<b>Depth From:</b>					
<b>Depth To:</b>		1.7999999523162842			
<b>Casing Diameter:</b>					
<b>Casing Diameter UOM:</b>					
<b>Casing Depth UOM:</b>		m			
<b><u>Construction Record - Screen</u></b>					
<b>Screen ID:</b>		1002790518			
<b>Layer:</b>					
<b>Slot:</b>					
<b>Screen Top Depth:</b>		1.7999999523162842			
<b>Screen End Depth:</b>		4.5			
<b>Screen Material:</b>					
<b>Screen Depth UOM:</b>		m			
<b>Screen Diameter UOM:</b>					
<b>Screen Diameter:</b>					
<b><u>Results of Well Yield Testing</u></b>					
<b>Pumping Test Method Desc:</b>					
<b>Pump Test ID:</b>		1002790520			
<b>Pump Set At:</b>					
<b>Static Level:</b>					
<b>Final Level After Pumping:</b>					
<b>Recommended Pump Depth:</b>					
<b>Pumping Rate:</b>					
<b>Flowing Rate:</b>					

Map Key	Number of Records	Direction/ Distance (m)	Elev/Diff (m)	Site	DB
<b>Recommended Pump Rate:</b> <b>Levels UOM:</b> <b>Rate UOM:</b> <b>Water State After Test Code:</b> <b>Water After Test:</b> <b>Pumping Test Method:</b> <b>Pumping Duration HR:</b> <b>Pumping Duration MIN:</b> <b>Flowing:</b>					
<b><u>Hole Diameter</u></b>					
<b>Hole ID:</b>		1002790514			
<b>Diameter:</b>		20.31999969482422			
<b>Depth From:</b>					
<b>Depth To:</b>		4.5			
<b>Hole Depth UOM:</b>		m			
<b>Hole Diameter UOM:</b>		cm			
<b><u>Bore Hole Information</u></b>					
<b>Bore Hole ID:</b>	1002790539			<b>Elevation:</b>	
<b>DP2BR:</b>				<b>Elevrc:</b>	
<b>Spatial Status:</b>				<b>Zone:</b>	17
<b>Code OB:</b>				<b>East83:</b>	650950.00
<b>Code OB Desc:</b>				<b>North83:</b>	4885929.00
<b>Open Hole:</b>				<b>Org CS:</b>	UTM83
<b>Cluster Kind:</b>	This is a record from cluster log sheet			<b>UTMRC:</b>	3
<b>Date Completed:</b>	12-Nov-2008 00:00:00			<b>UTMRC Desc:</b>	margin of error : 10 - 30 m
<b>Remarks:</b>				<b>Location Method:</b>	wwr
<b>Loc Method Desc:</b>	on Water Well Record				
<b>Elevrc Desc:</b>					
<b>Location Source Date:</b>					
<b>Improvement Location Source:</b>					
<b>Improvement Location Method:</b>					
<b>Source Revision Comment:</b>					
<b>Supplier Comment:</b>					
<b><u>Annular Space/Abandonment Sealing Record</u></b>					
<b>Plug ID:</b>		1002790543			
<b>Layer:</b>					
<b>Plug From:</b>					
<b>Plug To:</b>					
<b>Plug Depth UOM:</b>					
<b><u>Method of Construction &amp; Well Use</u></b>					
<b>Method Construction ID:</b>		1002790542			
<b>Method Construction Code:</b>					
<b>Method Construction:</b>					
<b>Other Method Construction:</b>		SSA			
<b><u>Pipe Information</u></b>					
<b>Pipe ID:</b>		1002790544			
<b>Casing No:</b>		0			
<b>Comment:</b>					
<b>Alt Name:</b>					

<b>Map Key</b>	<b>Number of Records</b>	<b>Direction/ Distance (m)</b>	<b>Elev/Diff (m)</b>	<b>Site</b>	<b>DB</b>
<b><u>Construction Record - Casing</u></b>					
<b>Casing ID:</b>		1002790546			
<b>Layer:</b>					
<b>Material:</b>		5			
<b>Open Hole or Material:</b>		PLASTIC			
<b>Depth From:</b>					
<b>Depth To:</b>		1.2000000476837158			
<b>Casing Diameter:</b>					
<b>Casing Diameter UOM:</b>					
<b>Casing Depth UOM:</b>		m			
<b><u>Construction Record - Screen</u></b>					
<b>Screen ID:</b>		1002790545			
<b>Layer:</b>					
<b>Slot:</b>					
<b>Screen Top Depth:</b>		1.2000000476837158			
<b>Screen End Depth:</b>		4.199999809265137			
<b>Screen Material:</b>					
<b>Screen Depth UOM:</b>		m			
<b>Screen Diameter UOM:</b>					
<b>Screen Diameter:</b>					
<b><u>Results of Well Yield Testing</u></b>					
<b>Pumping Test Method Desc:</b>					
<b>Pump Test ID:</b>		1002790547			
<b>Pump Set At:</b>					
<b>Static Level:</b>					
<b>Final Level After Pumping:</b>					
<b>Recommended Pump Depth:</b>					
<b>Pumping Rate:</b>					
<b>Flowing Rate:</b>					
<b>Recommended Pump Rate:</b>					
<b>Levels UOM:</b>					
<b>Rate UOM:</b>					
<b>Water State After Test Code:</b>					
<b>Water State After Test:</b>					
<b>Pumping Test Method:</b>					
<b>Pumping Duration HR:</b>					
<b>Pumping Duration MIN:</b>					
<b>Flowing:</b>					
<b><u>Hole Diameter</u></b>					
<b>Hole ID:</b>		1002790541			
<b>Diameter:</b>		10.199999809265137			
<b>Depth From:</b>					
<b>Depth To:</b>		4.199999809265137			
<b>Hole Depth UOM:</b>		m			
<b>Hole Diameter UOM:</b>		cm			
<b><u>Links</u></b>					
<b>Bore Hole ID:</b>	1002790521			<b>Tag No:</b>	A068364
<b>Depth M:</b>				<b>Contractor:</b>	6988
<b>Year Completed:</b>	2008			<b>Path:</b>	
<b>Well Completed Dt:</b>	2008/11/12			<b>Latitude:</b>	44.1107628571718
<b>Audit No:</b>	M01348			<b>Longitude:</b>	-79.1142583769006

<b>Map Key</b>	<b>Number of Records</b>	<b>Direction/ Distance (m)</b>	<b>Elev/Diff (m)</b>	<b>Site</b>	<b>DB</b>
<b><u>Links</u></b>					
<b>Bore Hole ID:</b>	1002790557			<b>Tag No:</b>	A068364
<b>Depth M:</b>				<b>Contractor:</b>	6988
<b>Year Completed:</b>	2008			<b>Path:</b>	
<b>Well Completed Dt:</b>	2008/11/12			<b>Latitude:</b>	44.1107375115108
<b>Audit No:</b>	M01348			<b>Longitude:</b>	-79.1143591502747
<b><u>Links</u></b>					
<b>Bore Hole ID:</b>	1002790494			<b>Tag No:</b>	A068364
<b>Depth M:</b>				<b>Contractor:</b>	6988
<b>Year Completed:</b>	2008			<b>Path:</b>	
<b>Well Completed Dt:</b>	2008/11/12			<b>Latitude:</b>	44.1108405435686
<b>Audit No:</b>	M01348			<b>Longitude:</b>	-79.1140559711558
<b><u>Links</u></b>					
<b>Bore Hole ID:</b>	1002790539			<b>Tag No:</b>	A068364
<b>Depth M:</b>				<b>Contractor:</b>	6988
<b>Year Completed:</b>	2008			<b>Path:</b>	
<b>Well Completed Dt:</b>	2008/11/12			<b>Latitude:</b>	44.1109789497642
<b>Audit No:</b>	M01348			<b>Longitude:</b>	-79.1137141776579
<b><u>Links</u></b>					
<b>Bore Hole ID:</b>	1002790485			<b>Tag No:</b>	A068364
<b>Depth M:</b>				<b>Contractor:</b>	6988
<b>Year Completed:</b>	2008			<b>Path:</b>	
<b>Well Completed Dt:</b>	2008/11/12			<b>Latitude:</b>	44.1107974074189
<b>Audit No:</b>	M01348			<b>Longitude:</b>	-79.114169806562
<b><u>Links</u></b>					
<b>Bore Hole ID:</b>	1002790503			<b>Tag No:</b>	A068364
<b>Depth M:</b>				<b>Contractor:</b>	6988
<b>Year Completed:</b>	2008			<b>Path:</b>	
<b>Well Completed Dt:</b>	2008/11/12			<b>Latitude:</b>	44.1108483045575
<b>Audit No:</b>	M01348			<b>Longitude:</b>	-79.1139807487356
<b><u>Links</u></b>					
<b>Bore Hole ID:</b>	1002790587			<b>Tag No:</b>	A068364
<b>Depth M:</b>				<b>Contractor:</b>	6988
<b>Year Completed:</b>	2008			<b>Path:</b>	
<b>Well Completed Dt:</b>	2008/11/12			<b>Latitude:</b>	44.1109362264914
<b>Audit No:</b>	M01348			<b>Longitude:</b>	-79.1138529923283
<b><u>Links</u></b>					
<b>Bore Hole ID:</b>	1002790578			<b>Tag No:</b>	A068364
<b>Depth M:</b>				<b>Contractor:</b>	6988
<b>Year Completed:</b>	2008			<b>Path:</b>	
<b>Well Completed Dt:</b>	2008/11/12			<b>Latitude:</b>	44.1108352572027
<b>Audit No:</b>	M01348			<b>Longitude:</b>	-79.1142810658792
<b><u>Links</u></b>					
<b>Bore Hole ID:</b>	1002790548			<b>Tag No:</b>	A068364
<b>Depth M:</b>				<b>Contractor:</b>	6988



Map Key	Number of Records	Direction/ Distance (m)	Elev/Diff (m)	Site	DB
Year Completed:	2008			Path:	
Well Completed Dt:	2008/11/12			Latitude:	44.1109151355191
Audit No:	M01348			Longitude:	-79.1136662242747
<u>Links</u>					
Bore Hole ID:	1001914082			Tag No:	A068364
Depth M:	4.5			Contractor:	6988
Year Completed:	2008			Path:	
Well Completed Dt:	2008/11/12			Latitude:	44.1107557146169
Audit No:	M01348			Longitude:	-79.1143710672156
<u>Links</u>					
Bore Hole ID:	1002790476			Tag No:	A068364
Depth M:				Contractor:	6988
Year Completed:	2008			Path:	
Well Completed Dt:	2008/11/12			Latitude:	44.1107720618379
Audit No:	M01348			Longitude:	-79.1142705800306
<u>Links</u>					
Bore Hole ID:	1002790512			Tag No:	A068364
Depth M:				Contractor:	6988
Year Completed:	2008			Path:	
Well Completed Dt:	2008/11/12			Latitude:	44.1108736498779
Audit No:	M01348			Longitude:	-79.113879975021
<u>Links</u>					
Bore Hole ID:	1002790530			Tag No:	A068364
Depth M:				Contractor:	6988
Year Completed:	2008			Path:	
Well Completed Dt:	2008/11/12			Latitude:	44.1108532541025
Audit No:	M01348			Longitude:	-79.1142804934497
<u>Links</u>					
Bore Hole ID:	1002790569			Tag No:	A068364
Depth M:				Contractor:	6988
Year Completed:	2008			Path:	
Well Completed Dt:	2008/11/12			Latitude:	44.1108101177266
Audit No:	M01348			Longitude:	-79.1143943287248
<u>Links</u>					
<a href="#">37</a>	1 of 1	W/201.9	271.5 / -1.42	153 BROCK ST. E UXBRIDGE ON	WWIS
Well ID:	7250263			Flowing (Y/N):	
Construction Date:				Flow Rate:	
Use 1st:	Monitoring and Test Hole			Data Entry Status:	
Use 2nd:	0			Data Src:	
Final Well Status:	Observation Wells			Date Received:	16-Oct-2015 00:00:00
Water Type:				Selected Flag:	TRUE
Casing Material:				Abandonment Rec:	
Audit No:	Z212443			Contractor:	7241
Tag:	A188415			Form Version:	7
Constructn Method:				Owner:	
Elevation (m):				County:	DURHAM
Elevatn Reliabilty:				Lot:	
Depth to Bedrock:				Concession:	
Well Depth:				Concession Name:	

Map Key	Number of Records	Direction/ Distance (m)	Elev/Diff (m)	Site	DB
Overburden/Bedrock:				Easting NAD83:	
Pump Rate:				Northing NAD83:	
Static Water Level:				Zone:	
Clear/Cloudy:				UTM Reliability:	
Municipality:		UXBRIDGE TOWNSHIP (UXBRIDGE)			
Site Info:		WKQ-008297 AO-A06			
PDF URL (Map):					
Additional Detail(s) (Map)					
Well Completed Date:		2015/09/24			
Year Completed:		2015			
Depth (m):		4.572			
Latitude:		44.1113603910734			
Longitude:		-79.1139144738053			
Path:					
Bore Hole Information					
Bore Hole ID:		1005747545		Elevation:	
DP2BR:				Elevrc:	
Spatial Status:				Zone:	17
Code OB:				East83:	650933.00
Code OB Desc:				North83:	4885971.00
Open Hole:				Org CS:	UTM83
Cluster Kind:				UTMRC:	4
Date Completed:		24-Sep-2015 00:00:00		UTMRC Desc:	margin of error : 30 m - 100 m
Remarks:				Location Method:	wwr
Loc Method Desc:		on Water Well Record			
Elevrc Desc:					
Location Source Date:					
Improvement Location Source:					
Improvement Location Method:					
Source Revision Comment:					
Supplier Comment:					
Overburden and Bedrock					
Materials Interval					
Formation ID:		1005777873			
Layer:		1			
Color:		6			
General Color:		BROWN			
Mat1:		02			
Most Common Material:		TOPSOIL			
Mat2:		77			
Mat2 Desc:		LOOSE			
Mat3:					
Mat3 Desc:					
Formation Top Depth:		0.0			
Formation End Depth:		0.5			
Formation End Depth UOM:		ft			
Overburden and Bedrock					
Materials Interval					
Formation ID:		1005777875			
Layer:		3			
Color:		6			
General Color:		BROWN			
Mat1:		06			

Map Key	Number of Records	Direction/ Distance (m)	Elev/Diff (m)	Site	DB
<b>Most Common Material:</b>					
<b>Mat2:</b>		SILT	05		
<b>Mat2 Desc:</b>		CLAY			
<b>Mat3:</b>		77			
<b>Mat3 Desc:</b>		LOOSE			
<b>Formation Top Depth:</b>		1.0			
<b>Formation End Depth:</b>		9.0			
<b>Formation End Depth UOM:</b>		ft			
<b><u>Overburden and Bedrock Materials Interval</u></b>					
<b>Formation ID:</b>		1005777876			
<b>Layer:</b>		4			
<b>Color:</b>		2			
<b>General Color:</b>		GREY			
<b>Mat1:</b>		06			
<b>Most Common Material:</b>		SILT			
<b>Mat2:</b>		05			
<b>Mat2 Desc:</b>		CLAY			
<b>Mat3:</b>		77			
<b>Mat3 Desc:</b>		LOOSE			
<b>Formation Top Depth:</b>		9.0			
<b>Formation End Depth:</b>		15.0			
<b>Formation End Depth UOM:</b>		ft			
<b><u>Overburden and Bedrock Materials Interval</u></b>					
<b>Formation ID:</b>		1005777874			
<b>Layer:</b>		2			
<b>Color:</b>		6			
<b>General Color:</b>		BROWN			
<b>Mat1:</b>		28			
<b>Most Common Material:</b>		SAND			
<b>Mat2:</b>		06			
<b>Mat2 Desc:</b>		SILT			
<b>Mat3:</b>		77			
<b>Mat3 Desc:</b>		LOOSE			
<b>Formation Top Depth:</b>		0.5			
<b>Formation End Depth:</b>		1.0			
<b>Formation End Depth UOM:</b>		ft			
<b><u>Annular Space/Abandonment Sealing Record</u></b>					
<b>Plug ID:</b>		1005777884			
<b>Layer:</b>		1			
<b>Plug From:</b>		0.0			
<b>Plug To:</b>		0.5			
<b>Plug Depth UOM:</b>		ft			
<b><u>Annular Space/Abandonment Sealing Record</u></b>					
<b>Plug ID:</b>		1005777885			
<b>Layer:</b>		2			
<b>Plug From:</b>		0.5			
<b>Plug To:</b>		4.0			
<b>Plug Depth UOM:</b>		ft			
<b><u>Annular Space/Abandonment</u></b>					

<b>Map Key</b>	<b>Number of Records</b>	<b>Direction/ Distance (m)</b>	<b>Elev/Diff (m)</b>	<b>Site</b>	<b>DB</b>
<b><u>Sealing Record</u></b>					
<b>Plug ID:</b>		1005777886			
<b>Layer:</b>		3			
<b>Plug From:</b>		4.0			
<b>Plug To:</b>		15.0			
<b>Plug Depth UOM:</b>		ft			
<b><u>Method of Construction &amp; Well Use</u></b>					
<b>Method Construction ID:</b>		1005777883			
<b>Method Construction Code:</b>		D			
<b>Method Construction:</b>		Direct Push			
<b>Other Method Construction:</b>					
<b><u>Pipe Information</u></b>					
<b>Pipe ID:</b>		1005777872			
<b>Casing No:</b>		0			
<b>Comment:</b>					
<b>Alt Name:</b>					
<b><u>Construction Record - Casing</u></b>					
<b>Casing ID:</b>		1005777879			
<b>Layer:</b>		1			
<b>Material:</b>		5			
<b>Open Hole or Material:</b>		PLASTIC			
<b>Depth From:</b>		0.0			
<b>Depth To:</b>		5.0			
<b>Casing Diameter:</b>		2.0			
<b>Casing Diameter UOM:</b>		inch			
<b>Casing Depth UOM:</b>		ft			
<b><u>Construction Record - Screen</u></b>					
<b>Screen ID:</b>		1005777880			
<b>Layer:</b>		1			
<b>Slot:</b>		10			
<b>Screen Top Depth:</b>		5.0			
<b>Screen End Depth:</b>		15.0			
<b>Screen Material:</b>		5			
<b>Screen Depth UOM:</b>		ft			
<b>Screen Diameter UOM:</b>		inch			
<b>Screen Diameter:</b>		2.25			
<b><u>Water Details</u></b>					
<b>Water ID:</b>		1005777878			
<b>Layer:</b>					
<b>Kind Code:</b>					
<b>Kind:</b>					
<b>Water Found Depth:</b>					
<b>Water Found Depth UOM:</b>		ft			
<b><u>Hole Diameter</u></b>					
<b>Hole ID:</b>		1005777877			
<b>Diameter:</b>		8.0			
<b>Depth From:</b>		0.0			

Map Key	Number of Records	Direction/ Distance (m)	Elev/Diff (m)	Site	DB
Depth To:		15.0			
Hole Depth UOM:		ft			
Hole Diameter UOM:		inch			
<b>Links</b>					
Bore Hole ID:	1005747545			Tag No:	A188415
Depth M:	4.572			Contractor:	7241
Year Completed:	2015			Path:	725\7250263.pdf
Well Completed Dt:	2015/09/24			Latitude:	44.1113603910734
Audit No:	Z212443			Longitude:	-79.1139144738053

<a href="#">38</a>	1 of 1	W/202.0	271.5 / -1.42	153 BROCK ST. E UXBRIDGE ON	WWIS
Well ID:	7250262			Flowing (Y/N):	
Construction Date:				Flow Rate:	
Use 1st:	Monitoring and Test Hole			Data Entry Status:	
Use 2nd:	0			Data Src:	
Final Well Status:	Observation Wells			Date Received:	16-Oct-2015 00:00:00
Water Type:				Selected Flag:	TRUE
Casing Material:				Abandonment Rec:	
Audit No:	Z212442			Contractor:	7241
Tag:	A188414			Form Version:	7
Constructn Method:				Owner:	
Elevation (m):				County:	DURHAM
Elevatn Reliabilty:				Lot:	
Depth to Bedrock:				Concession:	
Well Depth:				Concession Name:	
Overburden/Bedrock:				Easting NAD83:	
Pump Rate:				Northing NAD83:	
Static Water Level:				Zone:	
Clear/Cloudy:				UTM Reliability:	
Municipality:	UXBRIDGE TOWNSHIP (UXBRIDGE)				
Site Info:	WKQ-008297 A0-A06				

PDF URL (Map):

#### Additional Detail(s) (Map)

Well Completed Date: 2015/09/24  
Year Completed: 2015  
Depth (m): 4.572  
Latitude: 44.1113333957317  
Longitude: -79.1139153326311  
Path:

#### Bore Hole Information

Bore Hole ID:	1005747542	Elevation:	
DP2BR:		Elevrc:	
Spatial Status:		Zone:	17
Code OB:		East83:	650933.00
Code OB Desc:		North83:	4885968.00
Open Hole:		Org CS:	UTM83
Cluster Kind:		UTMRC:	4
Date Completed:	24-Sep-2015 00:00:00	UTMRC Desc:	margin of error : 30 m - 100 m
Remarks:		Location Method:	wwr
Loc Method Desc:	on Water Well Record		
Elevrc Desc:			
Location Source Date:			
Improvement Location Source:			

Map Key	Number of Records	Direction/ Distance (m)	Elev/Diff (m)	Site	DB
<b>Improvement Location Method:</b> <b>Source Revision Comment:</b> <b>Supplier Comment:</b>					
<u><b>Overburden and Bedrock</b></u> <u><b>Materials Interval</b></u>					
<b>Formation ID:</b>		1005777858			
<b>Layer:</b>		1			
<b>Color:</b>		6			
<b>General Color:</b>		BROWN			
<b>Mat1:</b>		02			
<b>Most Common Material:</b>		TOPSOIL			
<b>Mat2:</b>		77			
<b>Mat2 Desc:</b>		LOOSE			
<b>Mat3:</b>					
<b>Mat3 Desc:</b>					
<b>Formation Top Depth:</b>		0.0			
<b>Formation End Depth:</b>		0.5			
<b>Formation End Depth UOM:</b>		ft			
<u><b>Overburden and Bedrock</b></u> <u><b>Materials Interval</b></u>					
<b>Formation ID:</b>		1005777859			
<b>Layer:</b>		2			
<b>Color:</b>		6			
<b>General Color:</b>		BROWN			
<b>Mat1:</b>		28			
<b>Most Common Material:</b>		SAND			
<b>Mat2:</b>		06			
<b>Mat2 Desc:</b>		SILT			
<b>Mat3:</b>		77			
<b>Mat3 Desc:</b>		LOOSE			
<b>Formation Top Depth:</b>		0.5			
<b>Formation End Depth:</b>		1.0			
<b>Formation End Depth UOM:</b>		ft			
<u><b>Overburden and Bedrock</b></u> <u><b>Materials Interval</b></u>					
<b>Formation ID:</b>		1005777860			
<b>Layer:</b>		3			
<b>Color:</b>		6			
<b>General Color:</b>		BROWN			
<b>Mat1:</b>		06			
<b>Most Common Material:</b>		SILT			
<b>Mat2:</b>		05			
<b>Mat2 Desc:</b>		CLAY			
<b>Mat3:</b>		77			
<b>Mat3 Desc:</b>		LOOSE			
<b>Formation Top Depth:</b>		1.0			
<b>Formation End Depth:</b>		9.0			
<b>Formation End Depth UOM:</b>		ft			
<u><b>Overburden and Bedrock</b></u> <u><b>Materials Interval</b></u>					
<b>Formation ID:</b>		1005777861			
<b>Layer:</b>		4			
<b>Color:</b>		2			
<b>General Color:</b>		GREY			

<b>Map Key</b>	<b>Number of Records</b>	<b>Direction/ Distance (m)</b>	<b>Elev/Diff (m)</b>	<b>Site</b>	<b>DB</b>
<b>Mat1:</b>		06			
<b>Most Common Material:</b>		SILT			
<b>Mat2:</b>		05			
<b>Mat2 Desc:</b>		CLAY			
<b>Mat3:</b>		77			
<b>Mat3 Desc:</b>		LOOSE			
<b>Formation Top Depth:</b>		9.0			
<b>Formation End Depth:</b>		15.0			
<b>Formation End Depth UOM:</b>		ft			
<b><u>Annular Space/Abandonment Sealing Record</u></b>					
<b>Plug ID:</b>		1005777871			
<b>Layer:</b>		3			
<b>Plug From:</b>		4.0			
<b>Plug To:</b>		15.0			
<b>Plug Depth UOM:</b>		ft			
<b><u>Annular Space/Abandonment Sealing Record</u></b>					
<b>Plug ID:</b>		1005777869			
<b>Layer:</b>		1			
<b>Plug From:</b>		0.0			
<b>Plug To:</b>		0.5			
<b>Plug Depth UOM:</b>		ft			
<b><u>Annular Space/Abandonment Sealing Record</u></b>					
<b>Plug ID:</b>		1005777870			
<b>Layer:</b>		2			
<b>Plug From:</b>		0.5			
<b>Plug To:</b>		4.0			
<b>Plug Depth UOM:</b>		ft			
<b><u>Method of Construction &amp; Well Use</u></b>					
<b>Method Construction ID:</b>		1005777868			
<b>Method Construction Code:</b>		D			
<b>Method Construction:</b>		Direct Push			
<b>Other Method Construction:</b>					
<b><u>Pipe Information</u></b>					
<b>Pipe ID:</b>		1005777857			
<b>Casing No:</b>		0			
<b>Comment:</b>					
<b>Alt Name:</b>					
<b><u>Construction Record - Casing</u></b>					
<b>Casing ID:</b>		1005777864			
<b>Layer:</b>		1			
<b>Material:</b>		5			
<b>Open Hole or Material:</b>		PLASTIC			
<b>Depth From:</b>		0.0			
<b>Depth To:</b>		5.0			
<b>Casing Diameter:</b>		2.0			



Map Key	Number of Records	Direction/ Distance (m)	Elev/Diff (m)	Site	DB
Casing Diameter UOM:		inch			
Casing Depth UOM:		ft			
<b><u>Construction Record - Screen</u></b>					
Screen ID:		1005777865			
Layer:		1			
Slot:		2			
Screen Top Depth:		5.0			
Screen End Depth:		15.0			
Screen Material:		5			
Screen Depth UOM:		ft			
Screen Diameter UOM:		inch			
Screen Diameter:		2.25			
<b><u>Water Details</u></b>					
Water ID:		1005777863			
Layer:					
Kind Code:					
Kind:					
Water Found Depth:					
Water Found Depth UOM:		ft			
<b><u>Hole Diameter</u></b>					
Hole ID:		1005777862			
Diameter:		8.0			
Depth From:		0.0			
Depth To:		15.0			
Hole Depth UOM:		ft			
Hole Diameter UOM:		inch			
<b><u>Links</u></b>					
Bore Hole ID:	1005747542			Tag No:	A188414
Depth M:	4.572			Contractor:	7241
Year Completed:	2015			Path:	725\7250262.pdf
Well Completed Dt:	2015/09/24			Latitude:	44.1113333957317
Audit No:	Z212442			Longitude:	-79.1139153326311

<a href="#">39</a>	1 of 1	W/202.6	271.9 / -1.08	ON	WWIS
<b><u>Well ID:</u></b>					
7263013				<b><u>Flowing (Y/N):</u></b>	
<b><u>Construction Date:</u></b>				<b><u>Flow Rate:</u></b>	
<b><u>Use 1st:</u></b>				<b><u>Data Entry Status:</u></b>	Yes
<b><u>Use 2nd:</u></b>				<b><u>Data Src:</u></b>	
<b><u>Final Well Status:</u></b>				<b><u>Date Received:</u></b>	18-May-2016 00:00:00
<b><u>Water Type:</u></b>				<b><u>Selected Flag:</u></b>	TRUE
<b><u>Casing Material:</u></b>				<b><u>Abandonment Rec:</u></b>	
<b><u>Audit No:</u></b>		C31834		<b><u>Contractor:</u></b>	7464
<b><u>Tag:</u></b>				<b><u>Form Version:</u></b>	8
<b><u>Constructn Method:</u></b>				<b><u>Owner:</u></b>	
<b><u>Elevation (m):</u></b>				<b><u>County:</u></b>	DURHAM
<b><u>Elevatn Reliabilty:</u></b>				<b><u>Lot:</u></b>	
<b><u>Depth to Bedrock:</u></b>				<b><u>Concession:</u></b>	
<b><u>Well Depth:</u></b>				<b><u>Concession Name:</u></b>	
<b><u>Overburden/Bedrock:</u></b>				<b><u>Easting NAD83:</u></b>	
<b><u>Pump Rate:</u></b>				<b><u>Northing NAD83:</u></b>	
<b><u>Static Water Level:</u></b>				<b><u>Zone:</u></b>	
<b><u>Clear/Cloudy:</u></b>				<b><u>UTM Reliability:</u></b>	



Map Key	Number of Records	Direction/ Distance (m)	Elev/Diff (m)	Site	DB
Municipality:		UXBRIDGE TOWN			
Site Info:					
PDF URL (Map):		https://d2khazk8e83rdv.cloudfront.net/moe_mapping/downloads/2Water/Wells_pdfs/711\7117013.pdf			
<u>Additional Detail(s) (Map)</u>					
Well Completed Date:		2008/11/12			
Year Completed:		2008			
Depth (m):					
Latitude:		44.1105455803497			
Longitude:		-79.1136404949326			
Path:		711\7117013.pdf			
PDF URL (Map):		https://d2khazk8e83rdv.cloudfront.net/moe_mapping/downloads/2Water/Wells_pdfs/711\7117013.pdf			
<u>Additional Detail(s) (Map)</u>					
Well Completed Date:		2008/11/12			
Year Completed:		2008			
Depth (m):		5.9			
Latitude:		44.1104568335508			
Longitude:		-79.1137182936756			
Path:		711\7117013.pdf			
PDF URL (Map):		https://d2khazk8e83rdv.cloudfront.net/moe_mapping/downloads/2Water/Wells_pdfs/711\7117013.pdf			
<u>Additional Detail(s) (Map)</u>					
Well Completed Date:		2008/11/12			
Year Completed:		2008			
Depth (m):					
Latitude:		44.1104018114763			
Longitude:		-79.1136575651231			
Path:		711\7117013.pdf			
PDF URL (Map):		https://d2khazk8e83rdv.cloudfront.net/moe_mapping/downloads/2Water/Wells_pdfs/711\7117013.pdf			
<u>Additional Detail(s) (Map)</u>					
Well Completed Date:		2008/11/12			
Year Completed:		2008			
Depth (m):					
Latitude:		44.1105378195787			
Longitude:		-79.1137157170043			
Path:		711\7117013.pdf			
PDF URL (Map):		https://d2khazk8e83rdv.cloudfront.net/moe_mapping/downloads/2Water/Wells_pdfs/711\7117013.pdf			
<u>Additional Detail(s) (Map)</u>					
Well Completed Date:		2008/11/12			
Year Completed:		2008			
Depth (m):					
Latitude:		44.1104386303803			
Longitude:		-79.1137063769945			
Path:		711\7117013.pdf			
<u>Bore Hole Information</u>					
Bore Hole ID:		1002790811		Elevation:	

Map Key	Number of Records	Direction/ Distance (m)	Elev/Diff (m)	Site	DB
<hr/>					
<b>DP2BR:</b>				<b>Elevrc:</b>	
<b>Spatial Status:</b>				<b>Zone:</b>	17
<b>Code OB:</b>				<b>East83:</b>	650952.00
<b>Code OB Desc:</b>				<b>North83:</b>	4885869.00
<b>Open Hole:</b>				<b>Org CS:</b>	UTM83
<b>Cluster Kind:</b>	This is a record from cluster log sheet			<b>UTMRC:</b>	3
<b>Date Completed:</b>	12-Nov-2008 00:00:00			<b>UTMRC Desc:</b>	margin of error : 10 - 30 m
<b>Remarks:</b>				<b>Location Method:</b>	wwr
<b>Loc Method Desc:</b>		on Water Well Record			
<b>Elevrc Desc:</b>					
<b>Location Source Date:</b>					
<b>Improvement Location Source:</b>					
<b>Improvement Location Method:</b>					
<b>Source Revision Comment:</b>					
<b>Supplier Comment:</b>					
<u><b>Annular Space/Abandonment</b></u>					
<u><b>Sealing Record</b></u>					
<b>Plug ID:</b>		1002790815			
<b>Layer:</b>					
<b>Plug From:</b>					
<b>Plug To:</b>					
<b>Plug Depth UOM:</b>					
<u><b>Method of Construction &amp; Well</b></u>					
<u><b>Use</b></u>					
<b>Method Construction ID:</b>		1002790814			
<b>Method Construction Code:</b>					
<b>Method Construction:</b>					
<b>Other Method Construction:</b>		HSA			
<u><b>Pipe Information</b></u>					
<b>Pipe ID:</b>		1002790816			
<b>Casing No:</b>		0			
<b>Comment:</b>					
<b>Alt Name:</b>					
<u><b>Construction Record - Casing</b></u>					
<b>Casing ID:</b>		1002790818			
<b>Layer:</b>					
<b>Material:</b>		5			
<b>Open Hole or Material:</b>		PLASTIC			
<b>Depth From:</b>					
<b>Depth To:</b>		2.700000047683716			
<b>Casing Diameter:</b>					
<b>Casing Diameter UOM:</b>					
<b>Casing Depth UOM:</b>		m			
<u><b>Construction Record - Screen</b></u>					
<b>Screen ID:</b>		1002790817			
<b>Layer:</b>					
<b>Slot:</b>					
<b>Screen Top Depth:</b>		5.699999809265137			
<b>Screen End Depth:</b>		2.700000047683716			
<b>Screen Material:</b>					
<b>Screen Depth UOM:</b>		m			
<b>Screen Diameter UOM:</b>					

Map Key	Number of Records	Direction/ Distance (m)	Elev/Diff (m)	Site	DB
<b>Screen Diameter:</b>					
<b><u>Results of Well Yield Testing</u></b>					
<b>Pumping Test Method Desc:</b>					
<b>Pump Test ID:</b>	1002790819				
<b>Pump Set At:</b>					
<b>Static Level:</b>					
<b>Final Level After Pumping:</b>					
<b>Recommended Pump Depth:</b>					
<b>Pumping Rate:</b>					
<b>Flowing Rate:</b>					
<b>Recommended Pump Rate:</b>					
<b>Levels UOM:</b>					
<b>Rate UOM:</b>					
<b>Water State After Test Code:</b>					
<b>Water State After Test:</b>					
<b>Pumping Test Method:</b>					
<b>Pumping Duration HR:</b>					
<b>Pumping Duration MIN:</b>					
<b>Flowing:</b>					
<b><u>Hole Diameter</u></b>					
<b>Hole ID:</b>	1002790813				
<b>Diameter:</b>	38.099998474121094				
<b>Depth From:</b>					
<b>Depth To:</b>	5.699999809265137				
<b>Hole Depth UOM:</b>	m				
<b>Hole Diameter UOM:</b>	cm				
<b><u>Bore Hole Information</u></b>					
<b>Bore Hole ID:</b>	1001914334			<b>Elevation:</b>	
<b>DP2BR:</b>				<b>Elevrc:</b>	
<b>Spatial Status:</b>				<b>Zone:</b>	17
<b>Code OB:</b>				<b>East83:</b>	650951.00
<b>Code OB Desc:</b>				<b>North83:</b>	4885871.00
<b>Open Hole:</b>				<b>Org CS:</b>	UTM83
<b>Cluster Kind:</b>				<b>UTMRC:</b>	3
<b>Date Completed:</b>	12-Nov-2008 00:00:00			<b>UTMRC Desc:</b>	margin of error : 10 - 30 m
<b>Remarks:</b>				<b>Location Method:</b>	wwr
<b>Loc Method Desc:</b>	on Water Well Record				
<b>Elevrc Desc:</b>					
<b>Location Source Date:</b>					
<b>Improvement Location Source:</b>					
<b>Improvement Location Method:</b>					
<b>Source Revision Comment:</b>					
<b>Supplier Comment:</b>					
<b><u>Overburden and Bedrock</u></b>					
<b><u>Materials Interval</u></b>					
<b>Formation ID:</b>	1002790849				
<b>Layer:</b>	2				
<b>Color:</b>	6				
<b>General Color:</b>	BROWN				
<b>Mat1:</b>	28				
<b>Most Common Material:</b>	SAND				
<b>Mat2:</b>	06				
<b>Mat2 Desc:</b>	SILT				
<b>Mat3:</b>					

Map Key	Number of Records	Direction/ Distance (m)	Elev/Diff (m)	Site	DB
<b>Mat3 Desc:</b>					
<b>Formation Top Depth:</b>		1.5			
<b>Formation End Depth:</b>		2.799999952316284			
<b>Formation End Depth UOM:</b>		m			
<b><u>Overburden and Bedrock</u></b>					
<b><u>Materials Interval</u></b>					
<b>Formation ID:</b>		1002790848			
<b>Layer:</b>		1			
<b>Color:</b>		6			
<b>General Color:</b>		BROWN			
<b>Mat1:</b>		28			
<b>Most Common Material:</b>		SAND			
<b>Mat2:</b>		30			
<b>Mat2 Desc:</b>		MEDIUM GRAVEL			
<b>Mat3:</b>					
<b>Mat3 Desc:</b>					
<b>Formation Top Depth:</b>		0.0			
<b>Formation End Depth:</b>		1.5			
<b>Formation End Depth UOM:</b>		m			
<b><u>Overburden and Bedrock</u></b>					
<b><u>Materials Interval</u></b>					
<b>Formation ID:</b>		1002790853			
<b>Layer:</b>		6			
<b>Color:</b>		6			
<b>General Color:</b>		BROWN			
<b>Mat1:</b>		05			
<b>Most Common Material:</b>		CLAY			
<b>Mat2:</b>		06			
<b>Mat2 Desc:</b>		SILT			
<b>Mat3:</b>		91			
<b>Mat3 Desc:</b>		WATER-BEARING			
<b>Formation Top Depth:</b>		5.099999904632568			
<b>Formation End Depth:</b>		5.900000095367432			
<b>Formation End Depth UOM:</b>		m			
<b><u>Overburden and Bedrock</u></b>					
<b><u>Materials Interval</u></b>					
<b>Formation ID:</b>		1002790850			
<b>Layer:</b>		3			
<b>Color:</b>		6			
<b>General Color:</b>		BROWN			
<b>Mat1:</b>		28			
<b>Most Common Material:</b>		SAND			
<b>Mat2:</b>		05			
<b>Mat2 Desc:</b>		CLAY			
<b>Mat3:</b>		06			
<b>Mat3 Desc:</b>		SILT			
<b>Formation Top Depth:</b>		2.799999952316284			
<b>Formation End Depth:</b>		3.5999999046325684			
<b>Formation End Depth UOM:</b>		m			
<b><u>Overburden and Bedrock</u></b>					
<b><u>Materials Interval</u></b>					
<b>Formation ID:</b>		1002790852			
<b>Layer:</b>		5			
<b>Color:</b>		6			

<b>Map Key</b>	<b>Number of Records</b>	<b>Direction/ Distance (m)</b>	<b>Elev/Diff (m)</b>	<b>Site</b>	<b>DB</b>
<hr/>					
<b>General Color:</b>		BROWN			
<b>Mat1:</b>		06			
<b>Most Common Material:</b>		SILT			
<b>Mat2:</b>		05			
<b>Mat2 Desc:</b>		CLAY			
<b>Mat3:</b>		91			
<b>Mat3 Desc:</b>		WATER-BEARING			
<b>Formation Top Depth:</b>		4.800000190734863			
<b>Formation End Depth:</b>		5.099999904632568			
<b>Formation End Depth UOM:</b>		m			
 <b><u>Overburden and Bedrock Materials Interval</u></b>					
<b>Formation ID:</b>		1002790851			
<b>Layer:</b>		4			
<b>Color:</b>		6			
<b>General Color:</b>		BROWN			
<b>Mat1:</b>		28			
<b>Most Common Material:</b>		SAND			
<b>Mat2:</b>		06			
<b>Mat2 Desc:</b>		SILT			
<b>Mat3:</b>		05			
<b>Mat3 Desc:</b>		CLAY			
<b>Formation Top Depth:</b>		3.5999999046325684			
<b>Formation End Depth:</b>		4.800000190734863			
<b>Formation End Depth UOM:</b>		m			
 <b><u>Annular Space/Abandonment Sealing Record</u></b>					
<b>Plug ID:</b>		1002790855			
<b>Layer:</b>		1			
<b>Plug From:</b>		0.30000001192092896			
<b>Plug To:</b>		2.0999999046325684			
<b>Plug Depth UOM:</b>		m			
 <b><u>Annular Space/Abandonment Sealing Record</u></b>					
<b>Plug ID:</b>		1002790856			
<b>Layer:</b>		2			
<b>Plug From:</b>		2.0999999046325684			
<b>Plug To:</b>		2.4000000953674316			
<b>Plug Depth UOM:</b>		m			
 <b><u>Method of Construction &amp; Well Use</u></b>					
<b>Method Construction ID:</b>		1002790859			
<b>Method Construction Code:</b>		F			
<b>Method Construction:</b>		H.S.A.			
<b>Other Method Construction:</b>					
 <b><u>Pipe Information</u></b>					
<b>Pipe ID:</b>		1002790847			
<b>Casing No:</b>		0			
<b>Comment:</b>					
<b>Alt Name:</b>					



Map Key	Number of Records	Direction/ Distance (m)	Elev/Diff (m)	Site	DB
<b><u>Construction Record - Casing</u></b>					
Casing ID:		1002790857			
Layer:		1			
Material:		5			
Open Hole or Material:		PLASTIC			
Depth From:		0.0			
Depth To:		2.700000047683716			
Casing Diameter:		10.199999809265137			
Casing Diameter UOM:		cm			
Casing Depth UOM:		m			
<b><u>Hole Diameter</u></b>					
Hole ID:		1002790854			
Diameter:		38.099998474121094			
Depth From:		0.0			
Depth To:		5.900000095367432			
Hole Depth UOM:		m			
Hole Diameter UOM:		cm			
<b><u>Bore Hole Information</u></b>					
Bore Hole ID:	1002790820			Elevation:	
DP2BR:				Elevrc:	
Spatial Status:				Zone:	17
Code OB:				East83:	650957.00
Code OB Desc:				North83:	4885881.00
Open Hole:				Org CS:	UTM83
Cluster Kind:	This is a record from cluster log sheet			UTMRC:	3
Date Completed:	12-Nov-2008 00:00:00			UTMRC Desc:	margin of error : 10 - 30 m
Remarks:				Location Method:	wwr
Loc Method Desc:	on Water Well Record				
Elevrc Desc:					
Location Source Date:					
Improvement Location Source:					
Improvement Location Method:					
Source Revision Comment:					
Supplier Comment:					
<b><u>Annular Space/Abandonment</u></b>					
<b><u>Sealing Record</u></b>					
Plug ID:		1002790824			
Layer:					
Plug From:					
Plug To:					
Plug Depth UOM:					
<b><u>Method of Construction &amp; Well</u></b>					
<b><u>Use</u></b>					
Method Construction ID:		1002790823			
Method Construction Code:					
Method Construction:					
Other Method Construction:		HSA			
<b><u>Pipe Information</u></b>					
Pipe ID:		1002790825			
Casing No:		0			
Comment:					

Map Key	Number of Records	Direction/ Distance (m)	Elev/Diff (m)	Site	DB
<b>Alt Name:</b>					
<b><u>Construction Record - Casing</u></b>					
Casing ID:		1002790827			
Layer:					
Material:		5			
Open Hole or Material:		PLASTIC			
Depth From:					
Depth To:		1.5			
Casing Diameter:					
Casing Diameter UOM:					
Casing Depth UOM:		m			
<b><u>Construction Record - Screen</u></b>					
Screen ID:		1002790826			
Layer:					
Slot:					
Screen Top Depth:		4.800000190734863			
Screen End Depth:		1.5			
Screen Material:					
Screen Depth UOM:		m			
Screen Diameter UOM:					
Screen Diameter:					
<b><u>Results of Well Yield Testing</u></b>					
Pumping Test Method Desc:					
Pump Test ID:		1002790828			
Pump Set At:					
Static Level:					
Final Level After Pumping:					
Recommended Pump Depth:					
Pumping Rate:					
Flowing Rate:					
Recommended Pump Rate:					
Levels UOM:					
Rate UOM:					
Water State After Test Code:					
Water State After Test:					
Pumping Test Method:					
Pumping Duration HR:					
Pumping Duration MIN:					
Flowing:					
<b><u>Hole Diameter</u></b>					
Hole ID:		1002790822			
Diameter:		20.200000762939453			
Depth From:					
Depth To:		4.800000190734863			
Hole Depth UOM:		m			
Hole Diameter UOM:		cm			
<b><u>Bore Hole Information</u></b>					
Bore Hole ID:	1002790829			<b>Elevation:</b>	
DP2BR:				<b>Elevrc:</b>	
Spatial Status:				<b>Zone:</b>	17
Code OB:				<b>East83:</b>	650951.00
Code OB Desc:				<b>North83:</b>	4885880.00

Map Key	Number of Records	Direction/ Distance (m)	Elev/Diff (m)	Site	DB
<hr/>					
<b>Open Hole:</b>				<b>Org CS:</b>	UTM83
<b>Cluster Kind:</b>	This is a record from cluster log sheet			<b>UTMRC:</b>	3
<b>Date Completed:</b>	12-Nov-2008 00:00:00			<b>UTMRC Desc:</b>	margin of error : 10 - 30 m
<b>Remarks:</b>				<b>Location Method:</b>	wwr
<b>Loc Method Desc:</b>	on Water Well Record				
<b>Elevrc Desc:</b>					
<b>Location Source Date:</b>					
<b>Improvement Location Source:</b>					
<b>Improvement Location Method:</b>					
<b>Source Revision Comment:</b>					
<b>Supplier Comment:</b>					
<b><u>Annular Space/Abandonment</u></b>					
<b><u>Sealing Record</u></b>					
<b>Plug ID:</b>	1002790833				
<b>Layer:</b>					
<b>Plug From:</b>					
<b>Plug To:</b>					
<b>Plug Depth UOM:</b>					
<b><u>Method of Construction &amp; Well</u></b>					
<b><u>Use</u></b>					
<b>Method Construction ID:</b>	1002790832				
<b>Method Construction Code:</b>					
<b>Method Construction:</b>					
<b>Other Method Construction:</b>	SSA				
<b><u>Pipe Information</u></b>					
<b>Pipe ID:</b>	1002790834				
<b>Casing No:</b>	0				
<b>Comment:</b>					
<b>Alt Name:</b>					
<b><u>Construction Record - Casing</u></b>					
<b>Casing ID:</b>	1002790836				
<b>Layer:</b>					
<b>Material:</b>	5				
<b>Open Hole or Material:</b>	PLASTIC				
<b>Depth From:</b>					
<b>Depth To:</b>	1.5				
<b>Casing Diameter:</b>					
<b>Casing Diameter UOM:</b>					
<b>Casing Depth UOM:</b>	m				
<b><u>Construction Record - Screen</u></b>					
<b>Screen ID:</b>	1002790835				
<b>Layer:</b>					
<b>Slot:</b>					
<b>Screen Top Depth:</b>	1.7999999523162842				
<b>Screen End Depth:</b>	1.5				
<b>Screen Material:</b>					
<b>Screen Depth UOM:</b>	m				
<b>Screen Diameter UOM:</b>					
<b>Screen Diameter:</b>					
<b><u>Results of Well Yield Testing</u></b>					

Map Key	Number of Records	Direction/ Distance (m)	Elev/Diff (m)	Site	DB
<b>Pumping Test Method Desc:</b>					
Pump Test ID:	1002790837				
Pump Set At:					
Static Level:					
Final Level After Pumping:					
Recommended Pump Depth:					
Pumping Rate:					
Flowing Rate:					
Recommended Pump Rate:					
Levels UOM:					
Rate UOM:					
Water State After Test Code:					
Water State After Test:					
Pumping Test Method:					
Pumping Duration HR:					
Pumping Duration MIN:					
Flowing:					
<b><u>Hole Diameter</u></b>					
Hole ID:	1002790831				
Diameter:	10.199999809265137				
Depth From:					
Depth To:	1.7999999523162842				
Hole Depth UOM:	m				
Hole Diameter UOM:	cm				
<b><u>Bore Hole Information</u></b>					
Bore Hole ID:	1002790838			<b>Elevation:</b>	
DP2BR:				<b>Elevrc:</b>	
Spatial Status:				<b>Zone:</b>	17
Code OB:				<b>East83:</b>	650956.00
Code OB Desc:				<b>North83:</b>	4885865.00
Open Hole:				<b>Org CS:</b>	UTM83
Cluster Kind:	This is a record from cluster log sheet			<b>UTMRC:</b>	3
Date Completed:	12-Nov-2008 00:00:00			<b>UTMRC Desc:</b>	margin of error : 10 - 30 m
Remarks:				<b>Location Method:</b>	wwr
Loc Method Desc:	on Water Well Record				
Elevrc Desc:					
Location Source Date:					
Improvement Location Source:					
Improvement Location Method:					
Source Revision Comment:					
Supplier Comment:					
<b><u>Annular Space/Abandonment</u></b>					
<b><u>Sealing Record</u></b>					
Plug ID:	1002790842				
Layer:					
Plug From:					
Plug To:					
Plug Depth UOM:					
<b><u>Method of Construction &amp; Well</u></b>					
<b><u>Use</u></b>					
Method Construction ID:	1002790841				
Method Construction Code:					
Method Construction:					

<b>Map Key</b>	<b>Number of Records</b>	<b>Direction/ Distance (m)</b>	<b>Elev/Diff (m)</b>	<b>Site</b>	<b>DB</b>
<b>Other Method Construction:</b>		SSA			
<b><u>Pipe Information</u></b>					
<b>Pipe ID:</b>		1002790843			
<b>Casing No:</b>		0			
<b>Comment:</b>					
<b>Alt Name:</b>					
<b><u>Construction Record - Casing</u></b>					
<b>Casing ID:</b>		1002790845			
<b>Layer:</b>					
<b>Material:</b>		5			
<b>Open Hole or Material:</b>		PLASTIC			
<b>Depth From:</b>					
<b>Depth To:</b>		1.5			
<b>Casing Diameter:</b>					
<b>Casing Diameter UOM:</b>					
<b>Casing Depth UOM:</b>		m			
<b><u>Construction Record - Screen</u></b>					
<b>Screen ID:</b>		1002790844			
<b>Layer:</b>					
<b>Slot:</b>					
<b>Screen Top Depth:</b>		1.7999999523162842			
<b>Screen End Depth:</b>		1.5			
<b>Screen Material:</b>					
<b>Screen Depth UOM:</b>		m			
<b>Screen Diameter UOM:</b>					
<b>Screen Diameter:</b>					
<b><u>Results of Well Yield Testing</u></b>					
<b>Pumping Test Method Desc:</b>					
<b>Pump Test ID:</b>		1002790846			
<b>Pump Set At:</b>					
<b>Static Level:</b>					
<b>Final Level After Pumping:</b>					
<b>Recommended Pump Depth:</b>					
<b>Pumping Rate:</b>					
<b>Flowing Rate:</b>					
<b>Recommended Pump Rate:</b>					
<b>Levels UOM:</b>					
<b>Rate UOM:</b>					
<b>Water State After Test Code:</b>					
<b>Water State After Test:</b>					
<b>Pumping Test Method:</b>					
<b>Pumping Duration HR:</b>					
<b>Pumping Duration MIN:</b>					
<b>Flowing:</b>					
<b><u>Hole Diameter</u></b>					
<b>Hole ID:</b>		1002790840			
<b>Diameter:</b>		10.199999809265137			
<b>Depth From:</b>					
<b>Depth To:</b>		1.7999999523162842			
<b>Hole Depth UOM:</b>		m			
<b>Hole Diameter UOM:</b>		cm			

Map Key	Number of Records	Direction/ Distance (m)	Elev/Diff (m)	Site	DB
<u>Links</u>					
<b>Bore Hole ID:</b>	1002790820			<b>Tag No:</b>	A068368
<b>Depth M:</b>				<b>Contractor:</b>	6988
<b>Year Completed:</b>	2008			<b>Path:</b>	711\7117013.pdf
<b>Well Completed Dt:</b>	2008/11/12			<b>Latitude:</b>	44.1105455803497
<b>Audit No:</b>	M01346			<b>Longitude:</b>	-79.1136404949326
<u>Links</u>					
<b>Bore Hole ID:</b>	1001914334			<b>Tag No:</b>	A068368
<b>Depth M:</b>	5.9			<b>Contractor:</b>	6988
<b>Year Completed:</b>	2008			<b>Path:</b>	711\7117013.pdf
<b>Well Completed Dt:</b>	2008/11/12			<b>Latitude:</b>	44.1104568335508
<b>Audit No:</b>	M01346			<b>Longitude:</b>	-79.1137182936756
<u>Links</u>					
<b>Bore Hole ID:</b>	1002790838			<b>Tag No:</b>	A068368
<b>Depth M:</b>				<b>Contractor:</b>	6988
<b>Year Completed:</b>	2008			<b>Path:</b>	711\7117013.pdf
<b>Well Completed Dt:</b>	2008/11/12			<b>Latitude:</b>	44.1104018114763
<b>Audit No:</b>	M01346			<b>Longitude:</b>	-79.1136575651231
<u>Links</u>					
<b>Bore Hole ID:</b>	1002790829			<b>Tag No:</b>	A068368
<b>Depth M:</b>				<b>Contractor:</b>	6988
<b>Year Completed:</b>	2008			<b>Path:</b>	711\7117013.pdf
<b>Well Completed Dt:</b>	2008/11/12			<b>Latitude:</b>	44.1105378195787
<b>Audit No:</b>	M01346			<b>Longitude:</b>	-79.1137157170043
<u>Links</u>					
<b>Bore Hole ID:</b>	1002790811			<b>Tag No:</b>	A068368
<b>Depth M:</b>				<b>Contractor:</b>	6988
<b>Year Completed:</b>	2008			<b>Path:</b>	711\7117013.pdf
<b>Well Completed Dt:</b>	2008/11/12			<b>Latitude:</b>	44.1104386303803
<b>Audit No:</b>	M01346			<b>Longitude:</b>	-79.1137063769945
<a href="#">41</a>	1 of 3	WSW/204.4	274.2 / 1.19	Fourth Ave S Uxbridge ON	EHS
<b>Order No:</b>	21071500003			<b>Nearest Intersection:</b>	
<b>Status:</b>	C			<b>Municipality:</b>	
<b>Report Type:</b>	RSC Report - Quote			<b>Client Prov/State:</b>	ON
<b>Report Date:</b>	20-JUL-21			<b>Search Radius (km):</b>	0
<b>Date Received:</b>	15-JUL-21			<b>X:</b>	-79.11353763
<b>Previous Site Name:</b>				<b>Y:</b>	44.11015995
<b>Lot/Building Size:</b>					
<b>Additional Info Ordered:</b>					
<a href="#">41</a>	2 of 3	WSW/204.4	274.2 / 1.19	Fourth Ave S Uxbridge ON	EHS
<b>Order No:</b>	21071500003			<b>Nearest Intersection:</b>	
<b>Status:</b>	C			<b>Municipality:</b>	
<b>Report Type:</b>	RSC Report - Quote			<b>Client Prov/State:</b>	ON
<b>Report Date:</b>	20-JUL-21			<b>Search Radius (km):</b>	0

Map Key	Number of Records	Direction/ Distance (m)	Elev/Diff (m)	Site	DB
<b>Date Received:</b> 15-JUL-21 <b>Previous Site Name:</b> <b>Lot/Building Size:</b> <b>Additional Info Ordered:</b>					
<b>X:</b> -79.11353763 <b>Y:</b> 44.11015995					
<a href="#">41</a>	3 of 3	WSW/204.4	274.2 / 1.19	Fourth Ave S Uxbridge ON	EHS
<b>Order No:</b> 21071500003 <b>Status:</b> C <b>Report Type:</b> RSC Report - Quote <b>Report Date:</b> 20-JUL-21 <b>Date Received:</b> 15-JUL-21 <b>Previous Site Name:</b> <b>Lot/Building Size:</b> <b>Additional Info Ordered:</b>					
<b>Nearest Intersection:</b> <b>Municipality:</b> <b>Client Prov/State:</b> ON <b>Search Radius (km):</b> 0 <b>X:</b> -79.11353763 <b>Y:</b> 44.11015995					
<a href="#">42</a>	1 of 1	W/205.1	273.2 / 0.20	148 BROCK ST. Uxbridge ON	WWIS
<b>Well ID:</b> 7117010 <b>Construction Date:</b> <b>Use 1st:</b> Test Hole <b>Use 2nd:</b> <b>Final Well Status:</b> Test Hole <b>Water Type:</b> <b>Casing Material:</b> <b>Audit No:</b> M01349 <b>Tag:</b> A068365 <b>Constructn Method:</b> <b>Elevation (m):</b> <b>Elevatn Reliabilty:</b> <b>Depth to Bedrock:</b> <b>Well Depth:</b> <b>Overburden/Bedrock:</b> <b>Pump Rate:</b> <b>Static Water Level:</b> <b>Clear/Cloudy:</b> <b>Municipality:</b> UXBRIDGE TOWN <b>Site Info:</b>					
<b>Flowing (Y/N):</b> <b>Flow Rate:</b> <b>Data Entry Status:</b> <b>Data Src:</b> <b>Date Received:</b> 19-Dec-2008 00:00:00 <b>Selected Flag:</b> TRUE <b>Abandonment Rec:</b> <b>Contractor:</b> 6988 <b>Form Version:</b> 5 <b>Owner:</b> <b>County:</b> DURHAM <b>Lot:</b> <b>Concession:</b> <b>Concession Name:</b> <b>Easting NAD83:</b> <b>Northing NAD83:</b> <b>Zone:</b> <b>UTM Reliability:</b>					
<b>PDF URL (Map):</b> <a href="https://d2khazk8e83rdv.cloudfront.net/moe_mapping/downloads/2Water/Wells_pdfs/711\7117010.pdf">https://d2khazk8e83rdv.cloudfront.net/moe_mapping/downloads/2Water/Wells_pdfs/711\7117010.pdf</a>					
<b><u>Additional Detail(s) (Map)</u></b>					
<b>Well Completed Date:</b> 2008/11/12 <b>Year Completed:</b> 2008 <b>Depth (m):</b> <b>Latitude:</b> 44.1107830466193 <b>Longitude:</b> -79.1138453697319 <b>Path:</b> 711\7117010.pdf					
<b>PDF URL (Map):</b> <a href="https://d2khazk8e83rdv.cloudfront.net/moe_mapping/downloads/2Water/Wells_pdfs/711\7117010.pdf">https://d2khazk8e83rdv.cloudfront.net/moe_mapping/downloads/2Water/Wells_pdfs/711\7117010.pdf</a>					
<b><u>Additional Detail(s) (Map)</u></b>					
<b>Well Completed Date:</b> 2008/11/12 <b>Year Completed:</b> 2008 <b>Depth (m):</b> <b>Latitude:</b> 44.110775079464 <b>Longitude:</b> -79.1139081027381					

<b>Map Key</b>	<b>Number of Records</b>	<b>Direction/ Distance (m)</b>	<b>Elev/Diff (m)</b>	<b>Site</b>	<b>DB</b>
<b>Path:</b>		711\7117010.pdf			
<b>PDF URL (Map):</b>		https://d2khazk8e83rdv.cloudfront.net/moe_mapping/downloads/2Water/Wells_pdfs/711\7117010.pdf			
<b><u>Additional Detail(s) (Map)</u></b>					
<b>Well Completed Date:</b>		2008/11/12			
<b>Year Completed:</b>		2008			
<b>Depth (m):</b>					
<b>Latitude:</b>		44.1106006024343			
<b>Longitude:</b>		-79.1137012236117			
<b>Path:</b>		711\7117010.pdf			
<b>PDF URL (Map):</b>		https://d2khazk8e83rdv.cloudfront.net/moe_mapping/downloads/2Water/Wells_pdfs/711\7117010.pdf			
<b><u>Additional Detail(s) (Map)</u></b>					
<b>Well Completed Date:</b>		2008/11/12			
<b>Year Completed:</b>		2008			
<b>Depth (m):</b>					
<b>Latitude:</b>		44.1106028713995			
<b>Longitude:</b>		-79.1138386060002			
<b>Path:</b>		711\7117010.pdf			
<b>PDF URL (Map):</b>		https://d2khazk8e83rdv.cloudfront.net/moe_mapping/downloads/2Water/Wells_pdfs/711\7117010.pdf			
<b><u>Additional Detail(s) (Map)</u></b>					
<b>Well Completed Date:</b>		2008/11/12			
<b>Year Completed:</b>		2008			
<b>Depth (m):</b>					
<b>Latitude:</b>		44.1107656685031			
<b>Longitude:</b>		-79.1138834103215			
<b>Path:</b>		711\7117010.pdf			
<b>PDF URL (Map):</b>		https://d2khazk8e83rdv.cloudfront.net/moe_mapping/downloads/2Water/Wells_pdfs/711\7117010.pdf			
<b><u>Additional Detail(s) (Map)</u></b>					
<b>Well Completed Date:</b>		2008/11/12			
<b>Year Completed:</b>		2008			
<b>Depth (m):</b>					
<b>Latitude:</b>		44.1107830466193			
<b>Longitude:</b>		-79.1138453697319			
<b>Path:</b>		711\7117010.pdf			
<b>PDF URL (Map):</b>		https://d2khazk8e83rdv.cloudfront.net/moe_mapping/downloads/2Water/Wells_pdfs/711\7117010.pdf			
<b><u>Additional Detail(s) (Map)</u></b>					
<b>Well Completed Date:</b>		2008/11/12			
<b>Year Completed:</b>		2008			
<b>Depth (m):</b>		4.5			
<b>Latitude:</b>		44.1108010435148			
<b>Longitude:</b>		-79.1138447971712			
<b>Path:</b>		711\7117010.pdf			
<b><u>Bore Hole Information</u></b>					
<b>Bore Hole ID:</b>	1002790654			<b>Elevation:</b>	
<b>DP2BR:</b>				<b>Elevrc:</b>	



Map Key	Number of Records	Direction/ Distance (m)	Elev/Diff (m)	Site	DB
<b>Spatial Status:</b>				<b>Zone:</b>	17
<b>Code OB:</b>				<b>East83:</b>	650940.00
<b>Code OB Desc:</b>				<b>North83:</b>	4885907.00
<b>Open Hole:</b>				<b>Org CS:</b>	UTM83
<b>Cluster Kind:</b> This is a record from cluster log sheet				<b>UTMRC:</b>	3
<b>Date Completed:</b> 12-Nov-2008 00:00:00				<b>UTMRC Desc:</b>	margin of error : 10 - 30 m
<b>Remarks:</b>				<b>Location Method:</b>	wwr
<b>Loc Method Desc:</b> on Water Well Record					
<b>Elevrc Desc:</b>					
<b>Location Source Date:</b>					
<b>Improvement Location Source:</b>					
<b>Improvement Location Method:</b>					
<b>Source Revision Comment:</b>					
<b>Supplier Comment:</b>					
<b><u>Annular Space/Abandonment Sealing Record</u></b>					
<b>Plug ID:</b>				1002790658	
<b>Layer:</b>					
<b>Plug From:</b>					
<b>Plug To:</b>					
<b>Plug Depth UOM:</b>					
<b><u>Method of Construction &amp; Well Use</u></b>					
<b>Method Construction ID:</b>				1002790657	
<b>Method Construction Code:</b>					
<b>Method Construction:</b>					
<b>Other Method Construction:</b>				SSA	
<b><u>Pipe Information</u></b>					
<b>Pipe ID:</b>				1002790659	
<b>Casing No:</b>				0	
<b>Comment:</b>					
<b>Alt Name:</b>					
<b><u>Construction Record - Casing</u></b>					
<b>Casing ID:</b>				1002790661	
<b>Layer:</b>					
<b>Material:</b>				5	
<b>Open Hole or Material:</b>				PLASTIC	
<b>Depth From:</b>					
<b>Depth To:</b>				1.600000023841858	
<b>Casing Diameter:</b>					
<b>Casing Diameter UOM:</b>					
<b>Casing Depth UOM:</b>				m	
<b><u>Construction Record - Screen</u></b>					
<b>Screen ID:</b>				1002790660	
<b>Layer:</b>					
<b>Slot:</b>					
<b>Screen Top Depth:</b>				1.600000023841858	
<b>Screen End Depth:</b>				1.7699999809265137	
<b>Screen Material:</b>					
<b>Screen Depth UOM:</b>				m	
<b>Screen Diameter UOM:</b>					
<b>Screen Diameter:</b>					

Map Key	Number of Records	Direction/ Distance (m)	Elev/Diff (m)	Site	DB
<b><u>Results of Well Yield Testing</u></b>					
Pumping Test Method Desc:					
Pump Test ID:	1002790662				
Pump Set At:					
Static Level:					
Final Level After Pumping:					
Recommended Pump Depth:					
Pumping Rate:					
Flowing Rate:					
Recommended Pump Rate:					
Levels UOM:					
Rate UOM:					
Water State After Test Code:					
Water State After Test:					
Pumping Test Method:					
Pumping Duration HR:					
Pumping Duration MIN:					
Flowing:					
<b><u>Hole Diameter</u></b>					
Hole ID:	1002790656				
Diameter:	10.199999809265137				
Depth From:					
Depth To:	1.7699999809265137				
Hole Depth UOM:	m				
Hole Diameter UOM:	cm				
<b><u>Bore Hole Information</u></b>					
Bore Hole ID:	1002790663			Elevation:	
DP2BR:				Elevrc:	
Spatial Status:				Zone:	17
Code OB:				East83:	650940.00
Code OB Desc:				North83:	4885907.00
Open Hole:				Org CS:	UTM83
Cluster Kind:	This is a record from cluster log sheet			UTMRC:	3
Date Completed:	12-Nov-2008 00:00:00			UTMRC Desc:	margin of error : 10 - 30 m
Remarks:				Location Method:	wwr
Loc Method Desc:	on Water Well Record				
Elevrc Desc:					
Location Source Date:					
Improvement Location Source:					
Improvement Location Method:					
Source Revision Comment:					
Supplier Comment:					
<b><u>Annular Space/Abandonment</u></b>					
<b><u>Sealing Record</u></b>					
Plug ID:	1002790667				
Layer:					
Plug From:					
Plug To:					
Plug Depth UOM:					
<b><u>Method of Construction &amp; Well</u></b>					
<b><u>Use</u></b>					
Method Construction ID:	1002790666				

Map Key	Number of Records	Direction/ Distance (m)	Elev/Diff (m)	Site	DB
<b>Method Construction Code:</b>					
<b>Method Construction:</b>					
<b>Other Method Construction:</b>		HSA			
<b><u>Pipe Information</u></b>					
<b>Pipe ID:</b>		1002790668			
<b>Casing No:</b>		0			
<b>Comment:</b>					
<b>Alt Name:</b>					
<b><u>Construction Record - Casing</u></b>					
<b>Casing ID:</b>		1002790670			
<b>Layer:</b>					
<b>Material:</b>		5			
<b>Open Hole or Material:</b>		PLASTIC			
<b>Depth From:</b>					
<b>Depth To:</b>					
<b>Casing Diameter:</b>					
<b>Casing Diameter UOM:</b>					
<b>Casing Depth UOM:</b>		m			
<b><u>Construction Record - Screen</u></b>					
<b>Screen ID:</b>		1002790669			
<b>Layer:</b>					
<b>Slot:</b>					
<b>Screen Top Depth:</b>					
<b>Screen End Depth:</b>					
<b>Screen Material:</b>					
<b>Screen Depth UOM:</b>		m			
<b>Screen Diameter UOM:</b>					
<b>Screen Diameter:</b>					
<b><u>Results of Well Yield Testing</u></b>					
<b>Pumping Test Method Desc:</b>					
<b>Pump Test ID:</b>		1002790671			
<b>Pump Set At:</b>					
<b>Static Level:</b>					
<b>Final Level After Pumping:</b>					
<b>Recommended Pump Depth:</b>					
<b>Pumping Rate:</b>					
<b>Flowing Rate:</b>					
<b>Recommended Pump Rate:</b>					
<b>Levels UOM:</b>					
<b>Rate UOM:</b>					
<b>Water State After Test Code:</b>					
<b>Water State After Test:</b>					
<b>Pumping Test Method:</b>					
<b>Pumping Duration HR:</b>					
<b>Pumping Duration MIN:</b>					
<b>Flowing:</b>					
<b><u>Hole Diameter</u></b>					
<b>Hole ID:</b>		1002790665			
<b>Diameter:</b>		20.31999969482422			
<b>Depth From:</b>					
<b>Depth To:</b>		4.449999809265137			
<b>Hole Depth UOM:</b>		m			

Map Key	Number of Records	Direction/ Distance (m)	Elev/Diff (m)	Site	DB
<b>Hole Diameter UOM:</b>		cm			
<b><u>Bore Hole Information</u></b>					
<b>Bore Hole ID:</b>	1002790636			<b>Elevation:</b>	
<b>DP2BR:</b>				<b>Elevrc:</b>	
<b>Spatial Status:</b>				<b>Zone:</b>	17
<b>Code OB:</b>				<b>East83:</b>	650937.00
<b>Code OB Desc:</b>				<b>North83:</b>	4885905.00
<b>Open Hole:</b>				<b>Org CS:</b>	UTM83
<b>Cluster Kind:</b>	This is a record from cluster log sheet			<b>UTMRC:</b>	3
<b>Date Completed:</b>	12-Nov-2008 00:00:00			<b>UTMRC Desc:</b>	margin of error : 10 - 30 m
<b>Remarks:</b>				<b>Location Method:</b>	wwr
<b>Loc Method Desc:</b>	on Water Well Record				
<b>Elevrc Desc:</b>					
<b>Location Source Date:</b>					
<b>Improvement Location Source:</b>					
<b>Improvement Location Method:</b>					
<b>Source Revision Comment:</b>					
<b>Supplier Comment:</b>					
<b><u>Annular Space/Abandonment Sealing Record</u></b>					
<b>Plug ID:</b>	1002790640				
<b>Layer:</b>					
<b>Plug From:</b>					
<b>Plug To:</b>					
<b>Plug Depth UOM:</b>					
<b><u>Method of Construction &amp; Well Use</u></b>					
<b>Method Construction ID:</b>	1002790639				
<b>Method Construction Code:</b>					
<b>Method Construction:</b>					
<b>Other Method Construction:</b>	HSA				
<b><u>Pipe Information</u></b>					
<b>Pipe ID:</b>	1002790641				
<b>Casing No:</b>	0				
<b>Comment:</b>					
<b>Alt Name:</b>					
<b><u>Construction Record - Casing</u></b>					
<b>Casing ID:</b>	1002790643				
<b>Layer:</b>					
<b>Material:</b>	5				
<b>Open Hole or Material:</b>	PLASTIC				
<b>Depth From:</b>					
<b>Depth To:</b>	4.199999809265137				
<b>Casing Diameter:</b>					
<b>Casing Diameter UOM:</b>					
<b>Casing Depth UOM:</b>	m				
<b><u>Construction Record - Screen</u></b>					
<b>Screen ID:</b>	1002790642				
<b>Layer:</b>					

<b>Map Key</b>	<b>Number of Records</b>	<b>Direction/ Distance (m)</b>	<b>Elev/Diff (m)</b>	<b>Site</b>	<b>DB</b>
<b>Slot:</b>					
<b>Screen Top Depth:</b>		4.199999809265137			
<b>Screen End Depth:</b>		4.5			
<b>Screen Material:</b>					
<b>Screen Depth UOM:</b>		m			
<b>Screen Diameter UOM:</b>					
<b>Screen Diameter:</b>					
<b><u>Results of Well Yield Testing</u></b>					
<b>Pumping Test Method Desc:</b>					
<b>Pump Test ID:</b>	1002790644				
<b>Pump Set At:</b>					
<b>Static Level:</b>					
<b>Final Level After Pumping:</b>					
<b>Recommended Pump Depth:</b>					
<b>Pumping Rate:</b>					
<b>Flowing Rate:</b>					
<b>Recommended Pump Rate:</b>					
<b>Levels UOM:</b>					
<b>Rate UOM:</b>					
<b>Water State After Test Code:</b>					
<b>Water State After Test:</b>					
<b>Pumping Test Method:</b>					
<b>Pumping Duration HR:</b>					
<b>Pumping Duration MIN:</b>					
<b>Flowing:</b>					
<b><u>Hole Diameter</u></b>					
<b>Hole ID:</b>	1002790638				
<b>Diameter:</b>	20.31999969482422				
<b>Depth From:</b>					
<b>Depth To:</b>	4.5				
<b>Hole Depth UOM:</b>	m				
<b>Hole Diameter UOM:</b>	cm				
<b><u>Bore Hole Information</u></b>					
<b>Bore Hole ID:</b>	1002790618			<b>Elevation:</b>	
<b>DP2BR:</b>				<b>Elevrc:</b>	
<b>Spatial Status:</b>				<b>Zone:</b>	17
<b>Code OB:</b>				<b>East83:</b>	650952.00
<b>Code OB Desc:</b>				<b>North83:</b>	4885887.00
<b>Open Hole:</b>				<b>Org CS:</b>	UTM83
<b>Cluster Kind:</b>	This is a record from cluster log sheet			<b>UTMRC:</b>	3
<b>Date Completed:</b>	12-Nov-2008 00:00:00			<b>UTMRC Desc:</b>	margin of error : 10 - 30 m
<b>Remarks:</b>				<b>Location Method:</b>	wwr
<b>Loc Method Desc:</b>	on Water Well Record				
<b>Elevrc Desc:</b>					
<b>Location Source Date:</b>					
<b>Improvement Location Source:</b>					
<b>Improvement Location Method:</b>					
<b>Source Revision Comment:</b>					
<b>Supplier Comment:</b>					
<b><u>Annular Space/Abandonment Sealing Record</u></b>					
<b>Plug ID:</b>	1002790622				
<b>Layer:</b>					
<b>Plug From:</b>					

Map Key	Number of Records	Direction/ Distance (m)	Elev/Diff (m)	Site	DB
<b>Plug To:</b>					
<b>Plug Depth UOM:</b>					
<b><u>Method of Construction &amp; Well Use</u></b>					
<b>Method Construction ID:</b>	1002790621				
<b>Method Construction Code:</b>					
<b>Method Construction:</b>					
<b>Other Method Construction:</b>	SSA				
<b><u>Pipe Information</u></b>					
<b>Pipe ID:</b>	1002790623				
<b>Casing No:</b>	0				
<b>Comment:</b>					
<b>Alt Name:</b>					
<b><u>Construction Record - Casing</u></b>					
<b>Casing ID:</b>	1002790625				
<b>Layer:</b>					
<b>Material:</b>	5				
<b>Open Hole or Material:</b>	PLASTIC				
<b>Depth From:</b>					
<b>Depth To:</b>	1.600000023841858				
<b>Casing Diameter:</b>					
<b>Casing Diameter UOM:</b>					
<b>Casing Depth UOM:</b>	m				
<b><u>Construction Record - Screen</u></b>					
<b>Screen ID:</b>	1002790624				
<b>Layer:</b>					
<b>Slot:</b>					
<b>Screen Top Depth:</b>	1.600000023841858				
<b>Screen End Depth:</b>	1.75				
<b>Screen Material:</b>					
<b>Screen Depth UOM:</b>	m				
<b>Screen Diameter UOM:</b>					
<b>Screen Diameter:</b>					
<b><u>Results of Well Yield Testing</u></b>					
<b>Pumping Test Method Desc:</b>					
<b>Pump Test ID:</b>	1002790626				
<b>Pump Set At:</b>					
<b>Static Level:</b>					
<b>Final Level After Pumping:</b>					
<b>Recommended Pump Depth:</b>					
<b>Pumping Rate:</b>					
<b>Flowing Rate:</b>					
<b>Recommended Pump Rate:</b>					
<b>Levels UOM:</b>					
<b>Rate UOM:</b>					
<b>Water State After Test Code:</b>					
<b>Water State After Test:</b>					
<b>Pumping Test Method:</b>					
<b>Pumping Duration HR:</b>					
<b>Pumping Duration MIN:</b>					
<b>Flowing:</b>					

Map Key	Number of Records	Direction/ Distance (m)	Elev/Diff (m)	Site	DB
<b><u>Hole Diameter</u></b>					
Hole ID:		1002790620			
Diameter:		10.199999809265137			
Depth From:					
Depth To:		1.75			
Hole Depth UOM:		m			
Hole Diameter UOM:		cm			
<b><u>Bore Hole Information</u></b>					
Bore Hole ID:	1002790627			Elevation:	
DP2BR:				Elevrc:	
Spatial Status:				Zone:	17
Code OB:				East83:	650941.00
Code OB Desc:				North83:	4885887.00
Open Hole:				Org CS:	UTM83
Cluster Kind:	This is a record from cluster log sheet			UTMRC:	3
Date Completed:	12-Nov-2008 00:00:00			UTMRC Desc:	margin of error : 10 - 30 m
Remarks:				Location Method:	wwr
Loc Method Desc:	on Water Well Record				
Elevrc Desc:					
Location Source Date:					
Improvement Location Source:					
Improvement Location Method:					
Source Revision Comment:					
Supplier Comment:					
<b><u>Annular Space/Abandonment Sealing Record</u></b>					
Plug ID:	1002790631				
Layer:					
Plug From:					
Plug To:					
Plug Depth UOM:					
<b><u>Method of Construction &amp; Well Use</u></b>					
Method Construction ID:	1002790630				
Method Construction Code:					
Method Construction:					
Other Method Construction:	SSA				
<b><u>Pipe Information</u></b>					
Pipe ID:	1002790632				
Casing No:	0				
Comment:					
Alt Name:					
<b><u>Construction Record - Casing</u></b>					
Casing ID:	1002790634				
Layer:					
Material:	5				
Open Hole or Material:	PLASTIC				
Depth From:					
Depth To:	1.600000023841858				
Casing Diameter:					

Map Key	Number of Records	Direction/ Distance (m)	Elev/Diff (m)	Site	DB
<b>Casing Diameter UOM:</b>					
<b>Casing Depth UOM:</b>		m			
<b><u>Construction Record - Screen</u></b>					
<b>Screen ID:</b>		1002790633			
<b>Layer:</b>					
<b>Slot:</b>					
<b>Screen Top Depth:</b>		1.600000023841858			
<b>Screen End Depth:</b>		1.7999999523162842			
<b>Screen Material:</b>					
<b>Screen Depth UOM:</b>		m			
<b>Screen Diameter UOM:</b>					
<b>Screen Diameter:</b>					
<b><u>Results of Well Yield Testing</u></b>					
<b>Pumping Test Method Desc:</b>					
<b>Pump Test ID:</b>		1002790635			
<b>Pump Set At:</b>					
<b>Static Level:</b>					
<b>Final Level After Pumping:</b>					
<b>Recommended Pump Depth:</b>					
<b>Pumping Rate:</b>					
<b>Flowing Rate:</b>					
<b>Recommended Pump Rate:</b>					
<b>Levels UOM:</b>					
<b>Rate UOM:</b>					
<b>Water State After Test Code:</b>					
<b>Water State After Test:</b>					
<b>Pumping Test Method:</b>					
<b>Pumping Duration HR:</b>					
<b>Pumping Duration MIN:</b>					
<b>Flowing:</b>					
<b><u>Hole Diameter</u></b>					
<b>Hole ID:</b>		1002790629			
<b>Diameter:</b>		10.199999809265137			
<b>Depth From:</b>					
<b>Depth To:</b>		1.7999999523162842			
<b>Hole Depth UOM:</b>		m			
<b>Hole Diameter UOM:</b>		cm			
<b><u>Bore Hole Information</u></b>					
<b>Bore Hole ID:</b>		1002790645		<b>Elevation:</b>	
<b>DP2BR:</b>				<b>Elevrc:</b>	
<b>Spatial Status:</b>				<b>Zone:</b>	17
<b>Code OB:</b>				<b>East83:</b>	650935.00
<b>Code OB Desc:</b>				<b>North83:</b>	4885906.00
<b>Open Hole:</b>				<b>Org CS:</b>	UTM83
<b>Cluster Kind:</b>		This is a record from cluster log sheet		<b>UTMRC:</b>	3
<b>Date Completed:</b>		12-Nov-2008 00:00:00		<b>UTMRC Desc:</b>	margin of error : 10 - 30 m
<b>Remarks:</b>				<b>Location Method:</b>	wwr
<b>Loc Method Desc:</b>		on Water Well Record			
<b>Elevrc Desc:</b>					
<b>Location Source Date:</b>					
<b>Improvement Location Source:</b>					
<b>Improvement Location Method:</b>					
<b>Source Revision Comment:</b>					
<b>Supplier Comment:</b>					



<b>Map Key</b>	<b>Number of Records</b>	<b>Direction/ Distance (m)</b>	<b>Elev/Diff (m)</b>	<b>Site</b>	<b>DB</b>
<b><u>Annular Space/Abandonment Sealing Record</u></b>					
<b>Plug ID:</b>		1002790649			
<b>Layer:</b>					
<b>Plug From:</b>					
<b>Plug To:</b>					
<b>Plug Depth UOM:</b>					
<b><u>Method of Construction &amp; Well Use</u></b>					
<b>Method Construction ID:</b>		1002790648			
<b>Method Construction Code:</b>					
<b>Method Construction:</b>					
<b>Other Method Construction:</b>		HSA			
<b><u>Pipe Information</u></b>					
<b>Pipe ID:</b>		1002790650			
<b>Casing No:</b>		0			
<b>Comment:</b>					
<b>Alt Name:</b>					
<b><u>Construction Record - Casing</u></b>					
<b>Casing ID:</b>		1002790652			
<b>Layer:</b>					
<b>Material:</b>		5			
<b>Open Hole or Material:</b>		PLASTIC			
<b>Depth From:</b>					
<b>Depth To:</b>		1.5			
<b>Casing Diameter:</b>					
<b>Casing Diameter UOM:</b>					
<b>Casing Depth UOM:</b>		m			
<b><u>Construction Record - Screen</u></b>					
<b>Screen ID:</b>		1002790651			
<b>Layer:</b>					
<b>Slot:</b>					
<b>Screen Top Depth:</b>		1.5			
<b>Screen End Depth:</b>		4.5			
<b>Screen Material:</b>					
<b>Screen Depth UOM:</b>		m			
<b>Screen Diameter UOM:</b>					
<b>Screen Diameter:</b>					
<b><u>Results of Well Yield Testing</u></b>					
<b>Pumping Test Method Desc:</b>					
<b>Pump Test ID:</b>		1002790653			
<b>Pump Set At:</b>					
<b>Static Level:</b>					
<b>Final Level After Pumping:</b>					
<b>Recommended Pump Depth:</b>					
<b>Pumping Rate:</b>					
<b>Flowing Rate:</b>					
<b>Recommended Pump Rate:</b>					
<b>Levels UOM:</b>					

Map Key	Number of Records	Direction/ Distance (m)	Elev/Diff (m)	Site	DB
<b>Rate UOM:</b> <b>Water State After Test Code:</b> <b>Water State After Test:</b> <b>Pumping Test Method:</b> <b>Pumping Duration HR:</b> <b>Pumping Duration MIN:</b> <b>Flowing:</b>					
<b><u>Hole Diameter</u></b>					
<b>Hole ID:</b>		1002790647			
<b>Diameter:</b>		20.31999969482422			
<b>Depth From:</b>					
<b>Depth To:</b>		4.5			
<b>Hole Depth UOM:</b>		m			
<b>Hole Diameter UOM:</b>		cm			
<b><u>Bore Hole Information</u></b>					
<b>Bore Hole ID:</b>	1001914085			<b>Elevation:</b>	
<b>DP2BR:</b>				<b>Elevrc:</b>	
<b>Spatial Status:</b>				<b>Zone:</b>	17
<b>Code OB:</b>				<b>East83:</b>	650940.00
<b>Code OB Desc:</b>				<b>North83:</b>	4885909.00
<b>Open Hole:</b>				<b>Org CS:</b>	UTM83
<b>Cluster Kind:</b>				<b>UTMRC:</b>	3
<b>Date Completed:</b>	12-Nov-2008 00:00:00			<b>UTMRC Desc:</b>	margin of error : 10 - 30 m
<b>Remarks:</b>				<b>Location Method:</b>	wwr
<b>Loc Method Desc:</b>		on Water Well Record			
<b>Elevrc Desc:</b>					
<b>Location Source Date:</b>					
<b>Improvement Location Source:</b>					
<b>Improvement Location Method:</b>					
<b>Source Revision Comment:</b>					
<b>Supplier Comment:</b>					
<b><u>Overburden and Bedrock</u></b>					
<b><u>Materials Interval</u></b>					
<b>Formation ID:</b>		1002790673			
<b>Layer:</b>		1			
<b>Color:</b>		6			
<b>General Color:</b>		BROWN			
<b>Mat1:</b>		28			
<b>Most Common Material:</b>		SAND			
<b>Mat2:</b>					
<b>Mat2 Desc:</b>					
<b>Mat3:</b>		63			
<b>Mat3 Desc:</b>		COARSE-GRAINED			
<b>Formation Top Depth:</b>		0.0			
<b>Formation End Depth:</b>		0.6000000238418579			
<b>Formation End Depth UOM:</b>		m			
<b><u>Overburden and Bedrock</u></b>					
<b><u>Materials Interval</u></b>					
<b>Formation ID:</b>		1002790675			
<b>Layer:</b>		3			
<b>Color:</b>		6			
<b>General Color:</b>		BROWN			
<b>Mat1:</b>		28			
<b>Most Common Material:</b>		SAND			

<b>Map Key</b>	<b>Number of Records</b>	<b>Direction/ Distance (m)</b>	<b>Elev/Diff (m)</b>	<b>Site</b>	<b>DB</b>
<b>Mat2:</b>		06			
<b>Mat2 Desc:</b>		SILT			
<b>Mat3:</b>		91			
<b>Mat3 Desc:</b>		WATER-BEARING			
<b>Formation Top Depth:</b>		1.7999999523162842			
<b>Formation End Depth:</b>		4.5			
<b>Formation End Depth UOM:</b>		m			
<b><u>Overburden and Bedrock</u></b>					
<b><u>Materials Interval</u></b>					
<b>Formation ID:</b>		1002790674			
<b>Layer:</b>		2			
<b>Color:</b>		6			
<b>General Color:</b>		BROWN			
<b>Mat1:</b>		28			
<b>Most Common Material:</b>		SAND			
<b>Mat2:</b>		06			
<b>Mat2 Desc:</b>		SILT			
<b>Mat3:</b>		78			
<b>Mat3 Desc:</b>		MEDIUM-GRAINED			
<b>Formation Top Depth:</b>		0.6000000238418579			
<b>Formation End Depth:</b>		1.7999999523162842			
<b>Formation End Depth UOM:</b>		m			
<b><u>Annular Space/Abandonment</u></b>					
<b><u>Sealing Record</u></b>					
<b>Plug ID:</b>		1002790677			
<b>Layer:</b>		1			
<b>Plug From:</b>		0.0			
<b>Plug To:</b>		1.2000000476837158			
<b>Plug Depth UOM:</b>		m			
<b><u>Annular Space/Abandonment</u></b>					
<b><u>Sealing Record</u></b>					
<b>Plug ID:</b>		1002790678			
<b>Layer:</b>		2			
<b>Plug From:</b>		1.2000000476837158			
<b>Plug To:</b>		1.5			
<b>Plug Depth UOM:</b>		m			
<b><u>Method of Construction &amp; Well</u></b>					
<b><u>Use</u></b>					
<b>Method Construction ID:</b>		1002790682			
<b>Method Construction Code:</b>		B			
<b>Method Construction:</b>		Other Method			
<b>Other Method Construction:</b>		HSA			
<b><u>Pipe Information</u></b>					
<b>Pipe ID:</b>		1002790672			
<b>Casing No:</b>		0			
<b>Comment:</b>					
<b>Alt Name:</b>					
<b><u>Construction Record - Casing</u></b>					
<b>Casing ID:</b>		1002790679			

Map Key	Number of Records	Direction/ Distance (m)	Elev/Diff (m)	Site	DB
<hr/>					
Layer:		1			
Material:		5			
Open Hole or Material:		PLASTIC			
Depth From:		0.0			
Depth To:		1.7999999523162842			
Casing Diameter:		5.099999904632568			
Casing Diameter UOM:		cm			
Casing Depth UOM:		m			
 <u>Construction Record - Screen</u>					
Screen ID:		1002790680			
Layer:		1			
Slot:		10			
Screen Top Depth:		1.7999999523162842			
Screen End Depth:		4.5			
Screen Material:		5			
Screen Depth UOM:		m			
Screen Diameter UOM:		cm			
Screen Diameter:		6.0			
 <u>Hole Diameter</u>					
Hole ID:		1002790676			
Diameter:		20.31999969482422			
Depth From:		0.0			
Depth To:		4.5			
Hole Depth UOM:		m			
Hole Diameter UOM:		cm			
 <u>Links</u>					
Bore Hole ID:	1002790618			Tag No:	A068365
Depth M:				Contractor:	6988
Year Completed:	2008			Path:	711\7117010.pdf
Well Completed Dt:	2008/11/12			Latitude:	44.1106006024343
Audit No:	M01349			Longitude:	-79.1137012236117
 <u>Links</u>					
Bore Hole ID:	1002790645			Tag No:	A068365
Depth M:				Contractor:	6988
Year Completed:	2008			Path:	711\7117010.pdf
Well Completed Dt:	2008/11/12			Latitude:	44.110775079464
Audit No:	M01349			Longitude:	-79.1139081027381
 <u>Links</u>					
Bore Hole ID:	1002790627			Tag No:	A068365
Depth M:				Contractor:	6988
Year Completed:	2008			Path:	711\7117010.pdf
Well Completed Dt:	2008/11/12			Latitude:	44.1106028713995
Audit No:	M01349			Longitude:	-79.1138386060002
 <u>Links</u>					
Bore Hole ID:	1001914085			Tag No:	A068365
Depth M:	4.5			Contractor:	6988
Year Completed:	2008			Path:	711\7117010.pdf
Well Completed Dt:	2008/11/12			Latitude:	44.1108010435148
Audit No:	M01349			Longitude:	-79.1138447971712

Map Key	Number of Records	Direction/ Distance (m)	Elev/Diff (m)	Site	DB
<hr/>					
<u>Links</u>					
Bore Hole ID:	1002790654			Tag No:	A068365
Depth M:				Contractor:	6988
Year Completed:	2008			Path:	711\7117010.pdf
Well Completed Dt:	2008/11/12			Latitude:	44.1107830466193
Audit No:	M01349			Longitude:	-79.1138453697319
<u>Links</u>					
Bore Hole ID:	1002790663			Tag No:	A068365
Depth M:				Contractor:	6988
Year Completed:	2008			Path:	711\7117010.pdf
Well Completed Dt:	2008/11/12			Latitude:	44.1107830466193
Audit No:	M01349			Longitude:	-79.1138453697319
<u>Links</u>					
Bore Hole ID:	1002790636			Tag No:	A068365
Depth M:				Contractor:	6988
Year Completed:	2008			Path:	711\7117010.pdf
Well Completed Dt:	2008/11/12			Latitude:	44.1107656685031
Audit No:	M01349			Longitude:	-79.1138834103215
<hr/>					
<a href="#">43</a>	1 of 1	W/207.4	273.2 / 0.20	130 BROCK ST E lot 40 con 68 UXBRIDGE ON	WWIS
Well ID:	1918330			Flowing (Y/N):	
Construction Date:				Flow Rate:	
Use 1st:				Data Entry Status:	
Use 2nd:				Data Src:	
Final Well Status:	Observation Wells			Date Received:	02-Aug-2006 00:00:00
Water Type:				Selected Flag:	TRUE
Casing Material:				Abandonment Rec:	
Audit No:	Z49068			Contractor:	6607
Tag:	A043915			Form Version:	3
Constructn Method:				Owner:	
Elevation (m):				County:	DURHAM
Elevatn Reliabilty:				Lot:	040
Depth to Bedrock:				Concession:	68
Well Depth:				Concession Name:	CON
Overburden/Bedrock:				Easting NAD83:	
Pump Rate:				Northing NAD83:	
Static Water Level:				Zone:	
Clear/Cloudy:				UTM Reliability:	
Municipality:	UXBRIDGE TOWNSHIP (UXBRIDGE)				
Site Info:					
PDF URL (Map):	https://d2khazk8e83rdv.cloudfront.net/moe_mapping/downloads/2Water/Wells_pdfs/191\1918330.pdf				
<u>Additional Detail(s) (Map)</u>					
Well Completed Date:	2006/06/21				
Year Completed:	2006				
Depth (m):	3.6				
Latitude:	44.1107200574846				
Longitude:	-79.11384737369				
Path:	191\1918330.pdf				
<u>Bore Hole Information</u>					

Map Key	Number of Records	Direction/ Distance (m)	Elev/Diff (m)	Site	DB
<hr/>					
<b>Bore Hole ID:</b>	11551319			<b>Elevation:</b>	
<b>DP2BR:</b>				<b>Elevrc:</b>	
<b>Spatial Status:</b>				<b>Zone:</b>	17
<b>Code OB:</b>				<b>East83:</b>	650940.00
<b>Code OB Desc:</b>				<b>North83:</b>	4885900.00
<b>Open Hole:</b>				<b>Org CS:</b>	UTM83
<b>Cluster Kind:</b>				<b>UTMRC:</b>	3
<b>Date Completed:</b>	21-Jun-2006 00:00:00			<b>UTMRC Desc:</b>	margin of error : 10 - 30 m
<b>Remarks:</b>				<b>Location Method:</b>	wwr
<b>Loc Method Desc:</b>	on Water Well Record				
<b>Elevrc Desc:</b>					
<b>Location Source Date:</b>					
<b>Improvement Location Source:</b>					
<b>Improvement Location Method:</b>					
<b>Source Revision Comment:</b>					
<b>Supplier Comment:</b>					
 <u><b>Overburden and Bedrock</b></u>					
<u><b>Materials Interval</b></u>					
<b>Formation ID:</b>	933066174				
<b>Layer:</b>	2				
<b>Color:</b>	6				
<b>General Color:</b>	BROWN				
<b>Mat1:</b>	09				
<b>Most Common Material:</b>	MEDIUM SAND				
<b>Mat2:</b>	11				
<b>Mat2 Desc:</b>	GRAVEL				
<b>Mat3:</b>					
<b>Mat3 Desc:</b>					
<b>Formation Top Depth:</b>	2.4000000953674316				
<b>Formation End Depth:</b>	3.5999999046325684				
<b>Formation End Depth UOM:</b>	m				
 <u><b>Overburden and Bedrock</b></u>					
<u><b>Materials Interval</b></u>					
<b>Formation ID:</b>	933066173				
<b>Layer:</b>	1				
<b>Color:</b>	6				
<b>General Color:</b>	BROWN				
<b>Mat1:</b>	09				
<b>Most Common Material:</b>	MEDIUM SAND				
<b>Mat2:</b>	11				
<b>Mat2 Desc:</b>	GRAVEL				
<b>Mat3:</b>					
<b>Mat3 Desc:</b>					
<b>Formation Top Depth:</b>	0.0				
<b>Formation End Depth:</b>	2.4000000953674316				
<b>Formation End Depth UOM:</b>	m				
 <u><b>Annular Space/Abandonment</b></u>					
<u><b>Sealing Record</b></u>					
<b>Plug ID:</b>	933299692				
<b>Layer:</b>	1				
<b>Plug From:</b>	0.0				
<b>Plug To:</b>	1.0				
<b>Plug Depth UOM:</b>	m				
 <u><b>Method of Construction &amp; Well</b></u>					

Map Key	Number of Records	Direction/ Distance (m)	Elev/Diff (m)	Site	DB
<b><u>Use</u></b>					
Method Construction ID:		961918330			
Method Construction Code:		6			
Method Construction:		Boring			
Other Method Construction:					
<b><u>Pipe Information</u></b>					
Pipe ID:		11560926			
Casing No:		1			
Comment:					
Alt Name:					
<b><u>Construction Record - Casing</u></b>					
Casing ID:		930884821			
Layer:		1			
Material:		5			
Open Hole or Material:		PLASTIC			
Depth From:		0.0			
Depth To:		1.0			
Casing Diameter:		5.099999904632568			
Casing Diameter UOM:		cm			
Casing Depth UOM:		m			
<b><u>Construction Record - Screen</u></b>					
Screen ID:		933419849			
Layer:		1			
Slot:		2-0			
Screen Top Depth:		1.0			
Screen End Depth:		3.5999999046325684			
Screen Material:		5			
Screen Depth UOM:		m			
Screen Diameter UOM:		cm			
Screen Diameter:		6.400000095367432			
<b><u>Water Details</u></b>					
Water ID:		934078511			
Layer:		1			
Kind Code:					
Kind:					
Water Found Depth:		2.4000000953674316			
Water Found Depth UOM:		m			
<b><u>Hole Diameter</u></b>					
Hole ID:		11682107			
Diameter:		21.0			
Depth From:		0.0			
Depth To:		3.5999999046325684			
Hole Depth UOM:		m			
Hole Diameter UOM:		cm			
<b><u>Links</u></b>					
Bore Hole ID:	11551319		Tag No:	A043915	
Depth M:	3.6		Contractor:	6607	
Year Completed:	2006		Path:	191\1918330.pdf	

Map Key	Number of Records	Direction/ Distance (m)	Elev/Diff (m)	Site	DB
Well Completed Dt:	2006/06/21			Latitude:	44.1107200574846
Audit No:	Z49068			Longitude:	-79.11384737369

<a href="#">44</a>	1 of 1	WSW/207.4	274.9 / 1.92	15 FOURTH AVENUE SOUTH Uxbridge ON	WWIS
Well ID:	7117015			Flowing (Y/N):	
Construction Date:				Flow Rate:	
Use 1st:	Test Hole			Data Entry Status:	
Use 2nd:				Data Src:	
Final Well Status:	Test Hole			Date Received:	19-Dec-2008 00:00:00
Water Type:				Selected Flag:	TRUE
Casing Material:				Abandonment Rec:	
Audit No:	M00243			Contractor:	6988
Tag:	A068370			Form Version:	5
Constructn Method:				Owner:	
Elevation (m):				County:	DURHAM
Elevatn Reliabilty:				Lot:	
Depth to Bedrock:				Concession:	
Well Depth:				Concession Name:	
Overburden/Bedrock:				Easting NAD83:	
Pump Rate:				Northing NAD83:	
Static Water Level:				Zone:	
Clear/Cloudy:				UTM Reliability:	
Municipality:	UXBRIDGE TOWN				
Site Info:					

PDF URL (Map): [https://d2khazk8e83rdv.cloudfront.net/moe\\_mapping/downloads/2Water/Wells\\_pdfs/711\7117015.pdf](https://d2khazk8e83rdv.cloudfront.net/moe_mapping/downloads/2Water/Wells_pdfs/711\7117015.pdf)

#### Additional Detail(s) (Map)

Well Completed Date: 2008/11/12  
Year Completed: 2008  
Depth (m): 3.8  
Latitude: 44.1104140319616  
Longitude: -79.1133072930354  
Path: 711\7117015.pdf

PDF URL (Map): [https://d2khazk8e83rdv.cloudfront.net/moe\\_mapping/downloads/2Water/Wells\\_pdfs/711\7117015.pdf](https://d2khazk8e83rdv.cloudfront.net/moe_mapping/downloads/2Water/Wells_pdfs/711\7117015.pdf)

#### Additional Detail(s) (Map)

Well Completed Date: 2008/11/12  
Year Completed: 2008  
Depth (m):  
Latitude: 44.1102392205746  
Longitude: -79.1136252508968  
Path: 711\7117015.pdf

#### Bore Hole Information

Bore Hole ID:	1002791019	Elevation:	
DP2BR:		Elevrc:	
Spatial Status:		Zone:	17
Code OB:		East83:	650959.00
Code OB Desc:		North83:	4885847.00
Open Hole:		Org CS:	UTM83
Cluster Kind:	This is a record from cluster log sheet	UTMRC:	3
Date Completed:	12-Nov-2008 00:00:00	UTMRC Desc:	margin of error : 10 - 30 m
Remarks:		Location Method:	wwr
Loc Method Desc:	on Water Well Record		
Elevrc Desc:			



<b>Map Key</b>	<b>Number of Records</b>	<b>Direction/ Distance (m)</b>	<b>Elev/Diff (m)</b>	<b>Site</b>	<b>DB</b>
<b>Location Source Date:</b> <b>Improvement Location Source:</b> <b>Improvement Location Method:</b> <b>Source Revision Comment:</b> <b>Supplier Comment:</b>					
<b><u>Annular Space/Abandonment Sealing Record</u></b>					
<b>Plug ID:</b>		1002791023			
<b>Layer:</b>					
<b>Plug From:</b>					
<b>Plug To:</b>					
<b>Plug Depth UOM:</b>					
<b><u>Method of Construction &amp; Well Use</u></b>					
<b>Method Construction ID:</b>		1002791022			
<b>Method Construction Code:</b>					
<b>Method Construction:</b>					
<b>Other Method Construction:</b>		SSA			
<b><u>Pipe Information</u></b>					
<b>Pipe ID:</b>		1002791024			
<b>Casing No:</b>		0			
<b>Comment:</b>					
<b>Alt Name:</b>					
<b><u>Construction Record - Casing</u></b>					
<b>Casing ID:</b>		1002791026			
<b>Layer:</b>					
<b>Material:</b>		5			
<b>Open Hole or Material:</b>		PLASTIC			
<b>Depth From:</b>					
<b>Depth To:</b>		1.7000000476837158			
<b>Casing Diameter:</b>					
<b>Casing Diameter UOM:</b>					
<b>Casing Depth UOM:</b>		m			
<b><u>Construction Record - Screen</u></b>					
<b>Screen ID:</b>		1002791025			
<b>Layer:</b>					
<b>Slot:</b>					
<b>Screen Top Depth:</b>		1.7000000476837158			
<b>Screen End Depth:</b>		1.7999999523162842			
<b>Screen Material:</b>					
<b>Screen Depth UOM:</b>		m			
<b>Screen Diameter UOM:</b>					
<b>Screen Diameter:</b>					
<b><u>Results of Well Yield Testing</u></b>					
<b>Pumping Test Method Desc:</b>					
<b>Pump Test ID:</b>		1002791027			
<b>Pump Set At:</b>					
<b>Static Level:</b>					
<b>Final Level After Pumping:</b>					

Map Key	Number of Records	Direction/ Distance (m)	Elev/Diff (m)	Site	DB
<b>Recommended Pump Depth:</b> <b>Pumping Rate:</b> <b>Flowing Rate:</b> <b>Recommended Pump Rate:</b> <b>Levels UOM:</b> <b>Rate UOM:</b> <b>Water State After Test Code:</b> <b>Water State After Test:</b> <b>Pumping Test Method:</b> <b>Pumping Duration HR:</b> <b>Pumping Duration MIN:</b> <b>Flowing:</b>					
<b><u>Hole Diameter</u></b>					
<b>Hole ID:</b>		1002791021			
<b>Diameter:</b>		10.0			
<b>Depth From:</b>					
<b>Depth To:</b>		1.7999999523162842			
<b>Hole Depth UOM:</b>		m			
<b>Hole Diameter UOM:</b>		cm			
<b><u>Bore Hole Information</u></b>					
<b>Bore Hole ID:</b>	1001914340			<b>Elevation:</b>	
<b>DP2BR:</b>				<b>Elevrc:</b>	
<b>Spatial Status:</b>				<b>Zone:</b>	17
<b>Code OB:</b>				<b>East83:</b>	650984.00
<b>Code OB Desc:</b>				<b>North83:</b>	4885867.00
<b>Open Hole:</b>				<b>Org CS:</b>	UTM83
<b>Cluster Kind:</b>				<b>UTMRC:</b>	3
<b>Date Completed:</b>	12-Nov-2008 00:00:00			<b>UTMRC Desc:</b>	margin of error : 10 - 30 m
<b>Remarks:</b>				<b>Location Method:</b>	wwr
<b>Loc Method Desc:</b>	on Water Well Record				
<b>Elevrc Desc:</b>					
<b>Location Source Date:</b>					
<b>Improvement Location Source:</b>					
<b>Improvement Location Method:</b>					
<b>Source Revision Comment:</b>					
<b>Supplier Comment:</b>					
<b><u>Overburden and Bedrock</u></b>					
<b><u>Materials Interval</u></b>					
<b>Formation ID:</b>		1002791031			
<b>Layer:</b>		2			
<b>Color:</b>		6			
<b>General Color:</b>		BROWN			
<b>Mat1:</b>		28			
<b>Most Common Material:</b>		SAND			
<b>Mat2:</b>					
<b>Mat2 Desc:</b>					
<b>Mat3:</b>		91			
<b>Mat3 Desc:</b>		WATER-BEARING			
<b>Formation Top Depth:</b>		0.30000001192092896			
<b>Formation End Depth:</b>		3.799999952316284			
<b>Formation End Depth UOM:</b>		m			
<b><u>Overburden and Bedrock</u></b>					
<b><u>Materials Interval</u></b>					
<b>Formation ID:</b>		1002791030			

Map Key	Number of Records	Direction/ Distance (m)	Elev/Diff (m)	Site	DB
Layer:		1			
Color:		6			
General Color:		BROWN			
Mat1:		02			
Most Common Material:		TOPSOIL			
Mat2:					
Mat2 Desc:					
Mat3:					
Mat3 Desc:					
Formation Top Depth:		0.0			
Formation End Depth:		0.30000001192092896			
Formation End Depth UOM:		m			
<b><u>Annular Space/Abandonment</u></b>					
<b><u>Sealing Record</u></b>					
Plug ID:		1002791033			
Layer:		1			
Plug From:		0.30000001192092896			
Plug To:		0.5			
Plug Depth UOM:		m			
<b><u>Method of Construction &amp; Well</u></b>					
<b><u>Use</u></b>					
Method Construction ID:		1002791037			
Method Construction Code:		G			
Method Construction:		S.S.A.			
Other Method Construction:					
<b><u>Pipe Information</u></b>					
Pipe ID:		1002791029			
Casing No:		0			
Comment:					
Alt Name:					
<b><u>Construction Record - Casing</u></b>					
Casing ID:		1002791034			
Layer:		1			
Material:		5			
Open Hole or Material:		PLASTIC			
Depth From:		0.0			
Depth To:		0.6000000238418579			
Casing Diameter:		5.099999904632568			
Casing Diameter UOM:		cm			
Casing Depth UOM:		m			
<b><u>Construction Record - Screen</u></b>					
Screen ID:		1002791035			
Layer:		1			
Slot:		10			
Screen Top Depth:		0.6000000238418579			
Screen End Depth:		3.799999952316284			
Screen Material:		5			
Screen Depth UOM:		m			
Screen Diameter UOM:		cm			
Screen Diameter:		6.0			

Map Key	Number of Records	Direction/ Distance (m)	Elev/Diff (m)	Site	DB
<u>Hole Diameter</u>					
Hole ID:		1002791032			
Diameter:		10.0			
Depth From:		0.0			
Depth To:		3.799999952316284			
Hole Depth UOM:		m			
Hole Diameter UOM:		cm			
<u>Links</u>					
Bore Hole ID:	1001914340			Tag No:	A068370
Depth M:	3.8			Contractor:	6988
Year Completed:	2008			Path:	711\7117015.pdf
Well Completed Dt:	2008/11/12			Latitude:	44.1104140319616
Audit No:	M00243			Longitude:	-79.1133072930354
<u>Links</u>					
Bore Hole ID:	1002791019			Tag No:	A068370
Depth M:				Contractor:	6988
Year Completed:	2008			Path:	711\7117015.pdf
Well Completed Dt:	2008/11/12			Latitude:	44.1102392205746
Audit No:	M00243			Longitude:	-79.1136252508968
<a href="#">45</a>	1 of 1	W/207.5	271.8 / -1.11	153 BROCK ST. E UXBRIDGE ON	WWIS
Well ID:	7250157			Flowing (Y/N):	
Construction Date:				Flow Rate:	
Use 1st:	Monitoring and Test Hole			Data Entry Status:	
Use 2nd:	0			Data Src:	
Final Well Status:	Observation Wells			Date Received:	16-Oct-2015 00:00:00
Water Type:				Selected Flag:	TRUE
Casing Material:				Abandonment Rec:	
Audit No:	Z212440			Contractor:	7241
Tag:	A188410			Form Version:	7
Constructn Method:				Owner:	
Elevation (m):				County:	DURHAM
Elevatn Reliabilty:				Lot:	
Depth to Bedrock:				Concession:	
Well Depth:				Concession Name:	
Overburden/Bedrock:				Easting NAD83:	
Pump Rate:				Northing NAD83:	
Static Water Level:				Zone:	
Clear/Cloudy:				UTM Reliability:	
Municipality:	UXBRIDGE TOWNSHIP (UXBRIDGE)				
Site Info:	WKQ-008297 A0-A06				
PDF URL (Map):	https://d2khazk8e83rdv.cloudfront.net/moe_mapping/downloads/2Water/Wells_pdfs/725\7250157.pdf				
<u>Additional Detail(s) (Map)</u>					
Well Completed Date:	2015/09/25				
Year Completed:	2015				
Depth (m):	17.5				
Latitude:	44.111064061064				
Longitude:	-79.113961389043				
Path:	725\7250157.pdf				
<u>Bore Hole Information</u>					

Map Key	Number of Records	Direction/ Distance (m)	Elev/Diff (m)	Site	DB
<hr/>					
Bore Hole ID:	1005743848			Elevation:	
DP2BR:				Elevrc:	
Spatial Status:				Zone:	17
Code OB:				East83:	650930.00
Code OB Desc:				North83:	4885938.00
Open Hole:				Org CS:	UTM83
Cluster Kind:				UTMRC:	4
Date Completed:	25-Sep-2015 00:00:00			UTMRC Desc:	margin of error : 30 m - 100 m
Remarks:				Location Method:	wwr
Loc Method Desc:	on Water Well Record				
Elevrc Desc:					
Location Source Date:					
Improvement Location Source:					
Improvement Location Method:					
Source Revision Comment:					
Supplier Comment:					
 <u>Overburden and Bedrock</u>					
<u>Materials Interval</u>					
Formation ID:	1005776867				
Layer:	3				
Color:	2				
General Color:	GREY				
Mat1:	06				
Most Common Material:	SILT				
Mat2:	05				
Mat2 Desc:	CLAY				
Mat3:	85				
Mat3 Desc:	SOFT				
Formation Top Depth:	5.0				
Formation End Depth:	17.5				
Formation End Depth UOM:	m				
 <u>Overburden and Bedrock</u>					
<u>Materials Interval</u>					
Formation ID:	1005776866				
Layer:	2				
Color:	6				
General Color:	BROWN				
Mat1:	01				
Most Common Material:	FILL				
Mat2:	77				
Mat2 Desc:	LOOSE				
Mat3:					
Mat3 Desc:					
Formation Top Depth:	1.0				
Formation End Depth:	5.0				
Formation End Depth UOM:	m				
 <u>Overburden and Bedrock</u>					
<u>Materials Interval</u>					
Formation ID:	1005776865				
Layer:	1				
Color:	6				
General Color:	BROWN				
Mat1:	02				
Most Common Material:	TOPSOIL				
Mat2:	77				
Mat2 Desc:	LOOSE				
Mat3:					

<b>Map Key</b>	<b>Number of Records</b>	<b>Direction/ Distance (m)</b>	<b>Elev/Diff (m)</b>	<b>Site</b>	<b>DB</b>
<b>Mat3 Desc:</b>					
<b>Formation Top Depth:</b>		0.0			
<b>Formation End Depth:</b>		1.0			
<b>Formation End Depth UOM:</b>		m			
<b><u>Annular Space/Abandonment Sealing Record</u></b>					
<b>Plug ID:</b>		1005776877			
<b>Layer:</b>		3			
<b>Plug From:</b>		5.5			
<b>Plug To:</b>		6.5			
<b>Plug Depth UOM:</b>		m			
<b><u>Annular Space/Abandonment Sealing Record</u></b>					
<b>Plug ID:</b>		1005776876			
<b>Layer:</b>		2			
<b>Plug From:</b>		1.0			
<b>Plug To:</b>		5.5			
<b>Plug Depth UOM:</b>		m			
<b><u>Annular Space/Abandonment Sealing Record</u></b>					
<b>Plug ID:</b>		1005776875			
<b>Layer:</b>		1			
<b>Plug From:</b>		0.0			
<b>Plug To:</b>		1.0			
<b>Plug Depth UOM:</b>		m			
<b><u>Annular Space/Abandonment Sealing Record</u></b>					
<b>Plug ID:</b>		1005776878			
<b>Layer:</b>		4			
<b>Plug From:</b>		6.5			
<b>Plug To:</b>		17.5			
<b>Plug Depth UOM:</b>		m			
<b><u>Method of Construction &amp; Well Use</u></b>					
<b>Method Construction ID:</b>		1005776874			
<b>Method Construction Code:</b>		D			
<b>Method Construction:</b>		Direct Push			
<b>Other Method Construction:</b>					
<b><u>Pipe Information</u></b>					
<b>Pipe ID:</b>		1005776864			
<b>Casing No:</b>		0			
<b>Comment:</b>					
<b>Alt Name:</b>					
<b><u>Construction Record - Casing</u></b>					
<b>Casing ID:</b>		1005776870			
<b>Layer:</b>		1			

Map Key	Number of Records	Direction/ Distance (m)	Elev/Diff (m)	Site	DB
<hr/>					
Material:		5			
Open Hole or Material:		PLASTIC			
Depth From:		0.0			
Depth To:		7.5			
Casing Diameter:		2.0			
Casing Diameter UOM:		cm			
Casing Depth UOM:		m			
<u>Construction Record - Screen</u>					
Screen ID:		1005776871			
Layer:		1			
Slot:		20			
Screen Top Depth:		7.5			
Screen End Depth:		17.5			
Screen Material:		5			
Screen Depth UOM:		m			
Screen Diameter UOM:		cm			
Screen Diameter:					
<u>Water Details</u>					
Water ID:		1005776869			
Layer:					
Kind Code:					
Kind:					
Water Found Depth:					
Water Found Depth UOM:		m			
<u>Hole Diameter</u>					
Hole ID:		1005776868			
Diameter:		8.0			
Depth From:		0.0			
Depth To:		17.5			
Hole Depth UOM:		m			
Hole Diameter UOM:		cm			
<u>Links</u>					
Bore Hole ID:		1005743848		Tag No: A188410	
Depth M:		17.5		Contractor: 7241	
Year Completed:		2015		Path: 725\7250157.pdf	
Well Completed Dt:		2015/09/25		Latitude: 44.111064061064	
Audit No:		Z212440		Longitude: -79.113961389043	
<hr/>					
<a href="#">46</a>	1 of 1	WSW/207.6	274.2 / 1.19	12 Fourth Ave Uxbridge ON L9P 1K5	EHS
Order No:		20130930047		Nearest Intersection:	
Status:		C		Municipality:	
Report Type:		RSC Report (Rural)		Client Prov/State: ON	
Report Date:		09-OCT-13		Search Radius (km): 0	
Date Received:		30-SEP-13		X: -79.113609	
Previous Site Name:				Y: 44.110206	
Lot/Building Size:					
Additional Info Ordered:		City Directory			
<hr/>					
<a href="#">47</a>	1 of 1	W/207.7	271.5 / -1.42	153 BROCK ST. E UXBRIDGE ON	WWIS

Map Key	Number of Records	Direction/ Distance (m)	Elev/Diff (m)	Site	DB
Well ID:	7250158			Flowing (Y/N):	
Construction Date:				Flow Rate:	
Use 1st:	Monitoring and Test Hole			Data Entry Status:	
Use 2nd:	0			Data Src:	
Final Well Status:	Observation Wells			Date Received:	16-Oct-2015 00:00:00
Water Type:				Selected Flag:	TRUE
Casing Material:				Abandonment Rec:	
Audit No:	Z212439			Contractor:	7241
Tag:	A188408			Form Version:	7
Constructn Method:				Owner:	
Elevation (m):				County:	DURHAM
Elevatn Reliabilty:				Lot:	
Depth to Bedrock:				Concession:	
Well Depth:				Concession Name:	
Overburden/Bedrock:				Easting NAD83:	
Pump Rate:				Northing NAD83:	
Static Water Level:				Zone:	
Clear/Cloudy:				UTM Reliability:	
Municipality:	UXBRIDGE TOWNSHIP (UXBRIDGE)				
Site Info:	WKQ-008297 A0-A06				
PDF URL (Map):	<a href="https://d2khazk8e83rdv.cloudfront.net/moe_mapping/downloads/2Water/Wells_pdfs/725\7250158.pdf">https://d2khazk8e83rdv.cloudfront.net/moe_mapping/downloads/2Water/Wells_pdfs/725\7250158.pdf</a>				
<u>Additional Detail(s) (Map)</u>					
Well Completed Date:	2015/09/25				
Year Completed:	2015				
Depth (m):	15				
Latitude:	44.1111994502809				
Longitude:	-79.1139820739178				
Path:	725\7250158.pdf				
<u>Bore Hole Information</u>					
Bore Hole ID:	1005743851			Elevation:	
DP2BR:				Elevrc:	
Spatial Status:				Zone:	17
Code OB:				East83:	650928.00
Code OB Desc:				North83:	4885953.00
Open Hole:				Org CS:	UTM83
Cluster Kind:				UTMRC:	4
Date Completed:	25-Sep-2015 00:00:00			UTMRC Desc:	margin of error : 30 m - 100 m
Remarks:				Location Method:	wwr
Loc Method Desc:	on Water Well Record				
Elevrc Desc:					
Location Source Date:					
Improvement Location Source:					
Improvement Location Method:					
Source Revision Comment:					
Supplier Comment:					
<u>Overburden and Bedrock Materials Interval</u>					
Formation ID:	1005776925				
Layer:	2				
Color:	6				
General Color:	BROWN				
Mat1:	28				
Most Common Material:	SAND				
Mat2:	06				
Mat2 Desc:	SILT				



Map Key	Number of Records	Direction/ Distance (m)	Elev/Diff (m)	Site	DB
Mat3:		85			
Mat3 Desc:		SOFT			
Formation Top Depth:		1.0			
Formation End Depth:		5.0			
Formation End Depth UOM:		m			
<u>Overburden and Bedrock</u>					
<u>Materials Interval</u>					
Formation ID:		1005776926			
Layer:		3			
Color:		2			
General Color:		GREY			
Mat1:		06			
Most Common Material:		SILT			
Mat2:		05			
Mat2 Desc:		CLAY			
Mat3:		85			
Mat3 Desc:		SOFT			
Formation Top Depth:		5.0			
Formation End Depth:		15.0			
Formation End Depth UOM:		m			
<u>Overburden and Bedrock</u>					
<u>Materials Interval</u>					
Formation ID:		1005776924			
Layer:		1			
Color:		6			
General Color:		BROWN			
Mat1:		02			
Most Common Material:		TOPSOIL			
Mat2:		85			
Mat2 Desc:		SOFT			
Mat3:					
Mat3 Desc:					
Formation Top Depth:		0.0			
Formation End Depth:		1.0			
Formation End Depth UOM:		m			
<u>Annular Space/Abandonment</u>					
<u>Sealing Record</u>					
Plug ID:		1005776935			
Layer:		2			
Plug From:		1.0			
Plug To:		4.0			
Plug Depth UOM:		m			
<u>Annular Space/Abandonment</u>					
<u>Sealing Record</u>					
Plug ID:		1005776936			
Layer:		3			
Plug From:		4.0			
Plug To:		15.0			
Plug Depth UOM:		m			
<u>Annular Space/Abandonment</u>					
<u>Sealing Record</u>					
Plug ID:		1005776934			

Map Key	Number of Records	Direction/ Distance (m)	Elev/Diff (m)	Site	DB
Layer:		1			
Plug From:		0.0			
Plug To:		1.0			
Plug Depth UOM:		m			
<b><u>Method of Construction &amp; Well Use</u></b>					
Method Construction ID:		1005776933			
Method Construction Code:		D			
Method Construction:		Direct Push			
Other Method Construction:					
<b><u>Pipe Information</u></b>					
Pipe ID:		1005776923			
Casing No:		0			
Comment:					
Alt Name:					
<b><u>Construction Record - Casing</u></b>					
Casing ID:		1005776929			
Layer:		1			
Material:		5			
Open Hole or Material:		PLASTIC			
Depth From:		0.0			
Depth To:		5.0			
Casing Diameter:		2.0			
Casing Diameter UOM:		cm			
Casing Depth UOM:		m			
<b><u>Construction Record - Screen</u></b>					
Screen ID:		1005776930			
Layer:		1			
Slot:		10			
Screen Top Depth:		5.0			
Screen End Depth:		15.0			
Screen Material:		5			
Screen Depth UOM:		m			
Screen Diameter UOM:		cm			
Screen Diameter:					
<b><u>Water Details</u></b>					
Water ID:		1005776928			
Layer:					
Kind Code:					
Kind:					
Water Found Depth:					
Water Found Depth UOM:		m			
<b><u>Hole Diameter</u></b>					
Hole ID:		1005776927			
Diameter:		8.0			
Depth From:		0.0			
Depth To:		15.0			
Hole Depth UOM:		m			
Hole Diameter UOM:		cm			

Map Key	Number of Records	Direction/ Distance (m)	Elev/Diff (m)	Site	DB
<b>Links</b>					
Bore Hole ID:	1005743851			Tag No:	A188408
Depth M:	15			Contractor:	7241
Year Completed:	2015			Path:	725\7250158.pdf
Well Completed Dt:	2015/09/25			Latitude:	44.1111994502809
Audit No:	Z212439			Longitude:	-79.1139820739178
<a href="#">48</a>	1 of 1	W/208.3	273.2 / 0.20	148 BROCK ST. UXBRIDGE ON	WWIS
Well ID:	7150170			Flowing (Y/N):	
Construction Date:				Flow Rate:	
Use 1st:				Data Entry Status:	
Use 2nd:				Data Src:	
Final Well Status:	Abandoned-Other			Date Received:	20-Aug-2010 00:00:00
Water Type:				Selected Flag:	TRUE
Casing Material:				Abandonment Rec:	Yes
Audit No:	Z109252			Contractor:	7424
Tag:				Form Version:	7
Constructn Method:				Owner:	
Elevation (m):				County:	DURHAM
Elevatn Reliability:				Lot:	
Depth to Bedrock:				Concession:	
Well Depth:				Concession Name:	
Overburden/Bedrock:				Easting NAD83:	
Pump Rate:				Northing NAD83:	
Static Water Level:				Zone:	
Clear/Cloudy:				UTM Reliability:	
Municipality:		UXBRIDGE TOWN			
Site Info:					
PDF URL (Map):					
<b>Additional Detail(s) (Map)</b>					
Well Completed Date:	2009/11/10				
Year Completed:	2009				
Depth (m):					
Latitude:	44.1107474653488				
Longitude:	-79.1138714935303				
Path:					
<b>Bore Hole Information</b>					
Bore Hole ID:	1003297161			Elevation:	
DP2BR:				Elevrc:	
Spatial Status:				Zone:	17
Code OB:				East83:	650938.00
Code OB Desc:				North83:	4885903.00
Open Hole:				Org CS:	UTM83
Cluster Kind:				UTMRC:	4
Date Completed:	10-Nov-2009 00:00:00			UTMRC Desc:	margin of error : 30 m - 100 m
Remarks:				Location Method:	wwr
Loc Method Desc:		on Water Well Record			
Elevrc Desc:					
Location Source Date:					
Improvement Location Source:					
Improvement Location Method:					
Source Revision Comment:					
Supplier Comment:					

Map Key	Number of Records	Direction/ Distance (m)	Elev/Diff (m)	Site	DB
<b><u>Annular Space/Abandonment Sealing Record</u></b>					
Plug ID:		1003316687			
Layer:		2			
Plug From:		3.0			
Plug To:		1.7999999523162842			
Plug Depth UOM:		m			
<b><u>Annular Space/Abandonment Sealing Record</u></b>					
Plug ID:		1003316686			
Layer:		1			
Plug From:		4.0			
Plug To:		3.0			
Plug Depth UOM:		m			
<b><u>Annular Space/Abandonment Sealing Record</u></b>					
Plug ID:		1003316688			
Layer:		3			
Plug From:		1.7999999523162842			
Plug To:		0.0			
Plug Depth UOM:		m			
<b><u>Method of Construction &amp; Well Use</u></b>					
Method Construction ID:		1003316694			
Method Construction Code:					
Method Construction:					
Other Method Construction:					
<b><u>Pipe Information</u></b>					
Pipe ID:		1003316685			
Casing No:		0			
Comment:					
Alt Name:					
<b><u>Construction Record - Casing</u></b>					
Casing ID:		1003316692			
Layer:					
Material:					
Open Hole or Material:					
Depth From:					
Depth To:					
Casing Diameter:					
Casing Diameter UOM:		cm			
Casing Depth UOM:		m			
<b><u>Construction Record - Screen</u></b>					
Screen ID:		1003316693			
Layer:					
Slot:					



Map Key	Number of Records	Direction/ Distance (m)	Elev/Diff (m)	Site	DB
Year Completed:		2015			
Depth (m):		17.5			
Latitude:		44.1111096720492			
Longitude:		-79.1139974259638			
Path:		725\7250156.pdf			
<b><u>Bore Hole Information</u></b>					
Bore Hole ID:		1005743845		Elevation:	
DP2BR:				Elevrc:	
Spatial Status:				Zone:	
Code OB:				East83:	
Code OB Desc:				North83:	
Open Hole:				Org CS:	
Cluster Kind:				UTMRC:	
Date Completed:		25-Sep-2015 00:00:00		UTMRC Desc:	
Remarks:				Location Method:	
Loc Method Desc:		on Water Well Record		wwr	
Elevrc Desc:					
Location Source Date:					
Improvement Location Source:					
Improvement Location Method:					
Source Revision Comment:					
Supplier Comment:					
<b><u>Overburden and Bedrock</u></b>					
<b><u>Materials Interval</u></b>					
Formation ID:		1005776852			
Layer:		3			
Color:		2			
General Color:		GREY			
Mat1:		06			
Most Common Material:		SILT			
Mat2:		05			
Mat2 Desc:		CLAY			
Mat3:		85			
Mat3 Desc:		SOFT			
Formation Top Depth:		5.0			
Formation End Depth:		17.5			
Formation End Depth UOM:		m			
<b><u>Overburden and Bedrock</u></b>					
<b><u>Materials Interval</u></b>					
Formation ID:		1005776850			
Layer:		1			
Color:		6			
General Color:		BROWN			
Mat1:		02			
Most Common Material:		TOPSOIL			
Mat2:		77			
Mat2 Desc:		LOOSE			
Mat3:					
Mat3 Desc:					
Formation Top Depth:		0.0			
Formation End Depth:		1.0			
Formation End Depth UOM:		m			
<b><u>Overburden and Bedrock</u></b>					
<b><u>Materials Interval</u></b>					

<b>Map Key</b>	<b>Number of Records</b>	<b>Direction/ Distance (m)</b>	<b>Elev/Diff (m)</b>	<b>Site</b>	<b>DB</b>
<b>Formation ID:</b>		1005776851			
<b>Layer:</b>		2			
<b>Color:</b>		6			
<b>General Color:</b>		BROWN			
<b>Mat1:</b>		01			
<b>Most Common Material:</b>		FILL			
<b>Mat2:</b>		77			
<b>Mat2 Desc:</b>		LOOSE			
<b>Mat3:</b>					
<b>Mat3 Desc:</b>					
<b>Formation Top Depth:</b>		1.0			
<b>Formation End Depth:</b>		5.0			
<b>Formation End Depth UOM:</b>		m			
<b><u>Annular Space/Abandonment Sealing Record</u></b>					
<b>Plug ID:</b>		1005776860			
<b>Layer:</b>		1			
<b>Plug From:</b>		0.0			
<b>Plug To:</b>		1.0			
<b>Plug Depth UOM:</b>		m			
<b><u>Annular Space/Abandonment Sealing Record</u></b>					
<b>Plug ID:</b>		1005776863			
<b>Layer:</b>		4			
<b>Plug From:</b>		6.5			
<b>Plug To:</b>		17.5			
<b>Plug Depth UOM:</b>		m			
<b><u>Annular Space/Abandonment Sealing Record</u></b>					
<b>Plug ID:</b>		1005776862			
<b>Layer:</b>		3			
<b>Plug From:</b>		5.5			
<b>Plug To:</b>		6.5			
<b>Plug Depth UOM:</b>		m			
<b><u>Annular Space/Abandonment Sealing Record</u></b>					
<b>Plug ID:</b>		1005776861			
<b>Layer:</b>		2			
<b>Plug From:</b>		1.0			
<b>Plug To:</b>		5.5			
<b>Plug Depth UOM:</b>		m			
<b><u>Method of Construction &amp; Well Use</u></b>					
<b>Method Construction ID:</b>		1005776859			
<b>Method Construction Code:</b>		D			
<b>Method Construction:</b>		Direct Push			
<b>Other Method Construction:</b>					
<b><u>Pipe Information</u></b>					
<b>Pipe ID:</b>		1005776849			

Map Key	Number of Records	Direction/ Distance (m)	Elev/Diff (m)	Site	DB
<hr/>					
Casing No:		0			
Comment:					
Alt Name:					
 <u>Construction Record - Casing</u>					
Casing ID:		1005776855			
Layer:		1			
Material:		5			
Open Hole or Material:		PLASTIC			
Depth From:		0.0			
Depth To:		7.5			
Casing Diameter:		2.0			
Casing Diameter UOM:		cm			
Casing Depth UOM:		m			
 <u>Construction Record - Screen</u>					
Screen ID:		1005776856			
Layer:		1			
Slot:		20			
Screen Top Depth:		7.5			
Screen End Depth:		17.5			
Screen Material:		5			
Screen Depth UOM:		m			
Screen Diameter UOM:		cm			
Screen Diameter:					
 <u>Water Details</u>					
Water ID:		1005776854			
Layer:					
Kind Code:					
Kind:					
Water Found Depth:					
Water Found Depth UOM:		m			
 <u>Hole Diameter</u>					
Hole ID:		1005776853			
Diameter:		8.0			
Depth From:		0.0			
Depth To:		17.5			
Hole Depth UOM:		m			
Hole Diameter UOM:		cm			
 <u>Links</u>					
Bore Hole ID:	1005743845			Tag No:	A188409
Depth M:	17.5			Contractor:	7241
Year Completed:	2015			Path:	725\7250156.pdf
Well Completed Dt:	2015/09/25			Latitude:	44.1111096720492
Audit No:	Z212441			Longitude:	-79.1139974259638
<hr/>					
<a href="#">50</a>	1 of 3	W/211.5	271.8 / -1.11	UNKNOWN 4TH AVE AT N. SIDE OF BROCK ST. UXBRIDGE TOWNSHIP ON	SPL
Ref No:	151810			Contaminant Qty:	
Site No:				Nature of Damage:	
Incident Dt:	1/24/1998			Discharger Report:	



Map Key	Number of Records	Direction/ Distance (m)	Elev/Diff (m)	Site	DB
<div> <div> Year:  Incident Cause: UNKNOWN  Incident Event:  Environment Impact: CONFIRMED  Nature of Impact: Water course or lake  MOE Response:  Dt MOE Arvl on Scn:  MOE Reported Dt: 1/24/1998  Dt Document Closed:  Municipality No: 10603  System Facility Address:  Client Type:  Call Report Location Geodata:  Contaminant Code:  Contaminant Name:  Contaminant Limit 1:  Contam Limit Freq 1:  Contaminant UN No 1:  Receiving Medium: WATER  Receiving Environment:  Incident Reason: UNKNOWN  Incident Summary: UNK SOURCE-DIESEL FUEL IN STORM SEWERS.  Site Region:  Site Municipality: UXBRIDGE TOWNSHIP  Activity Preceding Spill:  Property 2nd Watershed:  Property Tertiary Watershed:  Sector Type:  SAC Action Class:  Source Type:  Site County/District:  Site Geo Ref Meth:  Site District Office:  Nearest Watercourse:  Site Name:  Site Address: </div> <div> Material Group:  Health/Env Conseq:  Agency Involved: WORKS  Site Lot:  Site Conc:  Site Geo Ref Accu:  Site Map Datum:  Northing:  Easting: </div> </div>					
<a href="#">50</a>	2 of 3	W/211.5	271.8 / -1.11	Expertech Network Installation Inc. Brock Street East & 4th Ave South Side Uxbridge ON	GEN
<div> Generator No: ON9365277  SIC Code:  SIC Description:  Approval Years: 03,04  PO Box No:  Country:  Status:  Co Admin:  Choice of Contact:  Phone No Admin:  Contaminated Facility:  MHSW Facility: </div>					
<a href="#">50</a>	3 of 3	W/211.5	271.8 / -1.11	The Regional Municipality of Durham 4th Ave. South and Brock St.<UNOFFICIAL> Uxbridge ON	SPL
<div> Ref No: 7782-6ADTCM  Site No:  Incident Dt: 3/11/2005  Year:  Incident Cause: Pipe Or Hose Leak </div> <div> Contaminant Qty: other - see incident description  Nature of Damage:  Discharger Report: 0  Material Group: Oil  Health/Env Conseq: </div>					

Map Key	Number of Records	Direction/ Distance (m)	Elev/Diff (m)	Site	DB
<hr/>					
<b>Incident Event:</b>				<b>Agency Involved:</b>	
<b>Environment Impact:</b>	Possible			<b>Site Lot:</b>	
<b>Nature of Impact:</b>	Soil Contamination			<b>Site Conc:</b>	
<b>MOE Response:</b>				<b>Site Geo Ref Accu:</b>	
<b>Dt MOE Arvl on Scn:</b>				<b>Site Map Datum:</b>	
<b>MOE Reported Dt:</b>	3/11/2005			<b>Northing:</b>	
<b>Dt Document Closed:</b>				<b>Easting:</b>	
<b>Municipality No:</b>					
<b>System Facility Address:</b>					
<b>Client Type:</b>					
<b>Call Report Location Geodata:</b>					
<b>Contaminant Code:</b>					
<b>Contaminant Name:</b>	FUEL OIL				
<b>Contaminant Limit 1:</b>					
<b>Contam Limit Freq 1:</b>					
<b>Contaminant UN No 1:</b>					
<b>Receiving Medium:</b>	Land				
<b>Receiving Environment:</b>					
<b>Incident Reason:</b>	Error- Operator error				
<b>Incident Summary:</b>	Kodiak Environ,water & fuel to catch basin,Reg.				
<b>Site Region:</b>					
<b>Site Municipality:</b>	Uxbridge				
<b>Activity Preceding Spill:</b>					
<b>Property 2nd Watershed:</b>					
<b>Property Tertiary Watershed:</b>					
<b>Sector Type:</b>	Water Supply				
<b>SAC Action Class:</b>	Spill to Land				
<b>Source Type:</b>					
<b>Site County/District:</b>					
<b>Site Geo Ref Meth:</b>					
<b>Site District Office:</b>	York-Durham				
<b>Nearest Watercourse:</b>					
<b>Site Name:</b>	4th Ave. South and Brock St.<UNOFFICIAL>				
<b>Site Address:</b>					
<hr/>					
<a href="#">51</a>	1 of 1	W/212.0	270.9 / -2.06	153 BROCK ST Uxbridge ON	WWIS
<b>Well ID:</b>	7117008			<b>Flowing (Y/N):</b>	
<b>Construction Date:</b>				<b>Flow Rate:</b>	
<b>Use 1st:</b>	Test Hole			<b>Data Entry Status:</b>	
<b>Use 2nd:</b>				<b>Data Src:</b>	
<b>Final Well Status:</b>	Test Hole			<b>Date Received:</b>	19-Dec-2008 00:00:00
<b>Water Type:</b>				<b>Selected Flag:</b>	TRUE
<b>Casing Material:</b>				<b>Abandonment Rec:</b>	
<b>Audit No:</b>	M01347			<b>Contractor:</b>	6988
<b>Tag:</b>	A068363			<b>Form Version:</b>	5
<b>Constructn Method:</b>				<b>Owner:</b>	
<b>Elevation (m):</b>				<b>County:</b>	DURHAM
<b>Elevatn Reliabilty:</b>				<b>Lot:</b>	
<b>Depth to Bedrock:</b>				<b>Concession:</b>	
<b>Well Depth:</b>				<b>Concession Name:</b>	
<b>Overburden/Bedrock:</b>				<b>Easting NAD83:</b>	
<b>Pump Rate:</b>				<b>Northing NAD83:</b>	
<b>Static Water Level:</b>				<b>Zone:</b>	
<b>Clear/Cloudy:</b>				<b>UTM Reliability:</b>	
<b>Municipality:</b>	UXBRIDGE TOWN				
<b>Site Info:</b>					
<b>PDF URL (Map):</b>					
<hr/>					
<b><u>Additional Detail(s) (Map)</u></b>					

<b>Map Key</b>	<b>Number of Records</b>	<b>Direction/ Distance (m)</b>	<b>Elev/Diff (m)</b>	<b>Site</b>	<b>DB</b>
<hr/>					
<b>Well Completed Date:</b>		2008/11/12			
<b>Year Completed:</b>		2008			
<b>Depth (m):</b>					
<b>Latitude:</b>		44.1113336019873			
<b>Longitude:</b>		-79.1139278220944			
<b>Path:</b>					
<b>PDF URL (Map):</b>					
<b><u>Additional Detail(s) (Map)</u></b>					
<b>Well Completed Date:</b>		2008/11/12			
<b>Year Completed:</b>		2008			
<b>Depth (m):</b>					
<b>Latitude:</b>		44.11130825664			
<b>Longitude:</b>		-79.1140285965786			
<b>Path:</b>					
<b>PDF URL (Map):</b>					
<b><u>Additional Detail(s) (Map)</u></b>					
<b>Well Completed Date:</b>		2008/11/12			
<b>Year Completed:</b>		2008			
<b>Depth (m):</b>					
<b>Latitude:</b>		44.1110583624456			
<b>Longitude:</b>		-79.1141615058037			
<b>Path:</b>					
<b>PDF URL (Map):</b>					
<b><u>Additional Detail(s) (Map)</u></b>					
<b>Well Completed Date:</b>		2008/11/12			
<b>Year Completed:</b>		2008			
<b>Depth (m):</b>					
<b>Latitude:</b>		44.1114074458097			
<b>Longitude:</b>		-79.1140379372161			
<b>Path:</b>					
<b>PDF URL (Map):</b>					
<b><u>Additional Detail(s) (Map)</u></b>					
<b>Well Completed Date:</b>		2008/11/12			
<b>Year Completed:</b>		2008			
<b>Depth (m):</b>		5.1			
<b>Latitude:</b>		44.111027242261			
<b>Longitude:</b>		-79.1139125765078			
<b>Path:</b>					
<b>PDF URL (Map):</b>					
<b><u>Additional Detail(s) (Map)</u></b>					
<b>Well Completed Date:</b>		2008/11/12			
<b>Year Completed:</b>		2008			
<b>Depth (m):</b>					
<b>Latitude:</b>		44.1111276689453			
<b>Longitude:</b>		-79.1139968534427			
<b>Path:</b>					

<b>Map Key</b>	<b>Number of Records</b>	<b>Direction/ Distance (m)</b>	<b>Elev/Diff (m)</b>	<b>Site</b>	<b>DB</b>
<b>PDF URL (Map):</b>					
<b><u>Additional Detail(s) (Map)</u></b>					
<b>Well Completed Date:</b>		2008/11/12			
<b>Year Completed:</b>		2008			
<b>Depth (m):</b>					
<b>Latitude:</b>		44.1114413770976			
<b>Longitude:</b>		-79.1139118973207			
<b>Path:</b>					
<b>PDF URL (Map):</b>					
<b><u>Additional Detail(s) (Map)</u></b>					
<b>Well Completed Date:</b>		2008/11/12			
<b>Year Completed:</b>		2008			
<b>Depth (m):</b>					
<b>Latitude:</b>		44.111064061064			
<b>Longitude:</b>		-79.113961389043			
<b>Path:</b>					
<b>PDF URL (Map):</b>					
<b><u>Additional Detail(s) (Map)</u></b>					
<b>Well Completed Date:</b>		2008/11/12			
<b>Year Completed:</b>		2008			
<b>Depth (m):</b>					
<b>Latitude:</b>		44.1114242052205			
<b>Longitude:</b>		-79.1139624278032			
<b>Path:</b>					
<b>PDF URL (Map):</b>					
<b><u>Additional Detail(s) (Map)</u></b>					
<b>Well Completed Date:</b>		2008/11/12			
<b>Year Completed:</b>		2008			
<b>Depth (m):</b>					
<b>Latitude:</b>		44.1111049280175			
<b>Longitude:</b>		-79.113710169416			
<b>Path:</b>					
<b>PDF URL (Map):</b>					
<b><u>Additional Detail(s) (Map)</u></b>					
<b>Well Completed Date:</b>		2008/11/12			
<b>Year Completed:</b>		2008			
<b>Depth (m):</b>					
<b>Latitude:</b>		44.1109403514527			
<b>Longitude:</b>		-79.1141027799367			
<b>Path:</b>					
<b><u>Bore Hole Information</u></b>					
<b>Bore Hole ID:</b>	1003214384			<b>Elevation:</b>	
<b>DP2BR:</b>				<b>Elevrc:</b>	
<b>Spatial Status:</b>				<b>Zone:</b>	17
<b>Code OB:</b>				<b>East83:</b>	650914.00

<i>Map Key</i>	<i>Number of Records</i>	<i>Direction/ Distance (m)</i>	<i>Elev/Diff (m)</i>	<i>Site</i>	<i>DB</i>
<b>Code OB Desc:</b>				<b>North83:</b>	4885937.00
<b>Open Hole:</b>				<b>Org CS:</b>	UTM83
<b>Cluster Kind:</b>	This is a record from cluster log sheet			<b>UTMRC:</b>	3
<b>Date Completed:</b>	12-Nov-2008 00:00:00			<b>UTMRC Desc:</b>	margin of error : 10 - 30 m
<b>Remarks:</b>				<b>Location Method:</b>	wwr
<b>Loc Method Desc:</b>	on Water Well Record				
<b>Elevrc Desc:</b>					
<b>Location Source Date:</b>					
<b>Improvement Location Source:</b>					
<b>Improvement Location Method:</b>					
<b>Source Revision Comment:</b>					
<b>Supplier Comment:</b>					
<b><u>Annular Space/Abandonment</u></b>					
<b><u>Sealing Record</u></b>					
<b>Plug ID:</b>	1003214388				
<b>Layer:</b>					
<b>Plug From:</b>					
<b>Plug To:</b>					
<b>Plug Depth UOM:</b>					
<b><u>Method of Construction &amp; Well</u></b>					
<b><u>Use</u></b>					
<b>Method Construction ID:</b>	1003214387				
<b>Method Construction Code:</b>					
<b>Method Construction:</b>					
<b>Other Method Construction:</b>	HSA				
<b><u>Pipe Information</u></b>					
<b>Pipe ID:</b>	1003214389				
<b>Casing No:</b>	0				
<b>Comment:</b>					
<b>Alt Name:</b>					
<b><u>Construction Record - Casing</u></b>					
<b>Casing ID:</b>	1003214391				
<b>Layer:</b>					
<b>Material:</b>	5				
<b>Open Hole or Material:</b>	PLASTIC				
<b>Depth From:</b>					
<b>Depth To:</b>	0.8999999761581421				
<b>Casing Diameter:</b>					
<b>Casing Diameter UOM:</b>					
<b>Casing Depth UOM:</b>	m				
<b><u>Construction Record - Screen</u></b>					
<b>Screen ID:</b>	1003214390				
<b>Layer:</b>					
<b>Slot:</b>					
<b>Screen Top Depth:</b>	0.8999999761581421				
<b>Screen End Depth:</b>	3.9000000953674316				
<b>Screen Material:</b>					
<b>Screen Depth UOM:</b>	m				
<b>Screen Diameter UOM:</b>					
<b>Screen Diameter:</b>					

Map Key	Number of Records	Direction/ Distance (m)	Elev/Diff (m)	Site	DB
<b><u>Results of Well Yield Testing</u></b>					
Pumping Test Method Desc:					
Pump Test ID:	1003214392				
Pump Set At:					
Static Level:					
Final Level After Pumping:					
Recommended Pump Depth:					
Pumping Rate:					
Flowing Rate:					
Recommended Pump Rate:					
Levels UOM:					
Rate UOM:					
Water State After Test Code:					
Water State After Test:					
Pumping Test Method:					
Pumping Duration HR:					
Pumping Duration MIN:					
Flowing:					
<b><u>Hole Diameter</u></b>					
Hole ID:	1003214386				
Diameter:	10.199999809265137				
Depth From:					
Depth To:	3.9000000953674316				
Hole Depth UOM:	m				
Hole Diameter UOM:	cm				
<b><u>Bore Hole Information</u></b>					
Bore Hole ID:	1003214393			Elevation:	
DP2BR:				Elevrc:	
Spatial Status:				Zone:	17
Code OB:				East83:	650932.00
Code OB Desc:				North83:	4885968.00
Open Hole:				Org CS:	UTM83
Cluster Kind:	This is a record from cluster log sheet			UTMRC:	3
Date Completed:	12-Nov-2008 00:00:00			UTMRC Desc:	margin of error : 10 - 30 m
Remarks:				Location Method:	wwr
Loc Method Desc:	on Water Well Record				
Elevrc Desc:					
Location Source Date:					
Improvement Location Source:					
Improvement Location Method:					
Source Revision Comment:					
Supplier Comment:					
<b><u>Annular Space/Abandonment Sealing Record</u></b>					
Plug ID:	1003214397				
Layer:					
Plug From:					
Plug To:					
Plug Depth UOM:					
<b><u>Method of Construction &amp; Well Use</u></b>					
Method Construction ID:	1003214396				
Method Construction Code:					

<b>Map Key</b>	<b>Number of Records</b>	<b>Direction/ Distance (m)</b>	<b>Elev/Diff (m)</b>	<b>Site</b>	<b>DB</b>
<b>Method Construction:</b>					
<b>Other Method Construction:</b>		HSA			
<b><u>Pipe Information</u></b>					
<b>Pipe ID:</b>		1003214398			
<b>Casing No:</b>		0			
<b>Comment:</b>					
<b>Alt Name:</b>					
<b><u>Construction Record - Casing</u></b>					
<b>Casing ID:</b>		1003214400			
<b>Layer:</b>					
<b>Material:</b>		5			
<b>Open Hole or Material:</b>		PLASTIC			
<b>Depth From:</b>					
<b>Depth To:</b>		1.2000000476837158			
<b>Casing Diameter:</b>					
<b>Casing Diameter UOM:</b>					
<b>Casing Depth UOM:</b>		m			
<b><u>Construction Record - Screen</u></b>					
<b>Screen ID:</b>		1003214399			
<b>Layer:</b>					
<b>Slot:</b>					
<b>Screen Top Depth:</b>		1.2000000476837158			
<b>Screen End Depth:</b>		3.5999999046325684			
<b>Screen Material:</b>					
<b>Screen Depth UOM:</b>		m			
<b>Screen Diameter UOM:</b>					
<b>Screen Diameter:</b>					
<b><u>Results of Well Yield Testing</u></b>					
<b>Pumping Test Method Desc:</b>					
<b>Pump Test ID:</b>		1003214401			
<b>Pump Set At:</b>					
<b>Static Level:</b>					
<b>Final Level After Pumping:</b>					
<b>Recommended Pump Depth:</b>					
<b>Pumping Rate:</b>					
<b>Flowing Rate:</b>					
<b>Recommended Pump Rate:</b>					
<b>Levels UOM:</b>					
<b>Rate UOM:</b>					
<b>Water State After Test Code:</b>					
<b>Water State After Test:</b>					
<b>Pumping Test Method:</b>					
<b>Pumping Duration HR:</b>					
<b>Pumping Duration MIN:</b>					
<b>Flowing:</b>					
<b><u>Hole Diameter</u></b>					
<b>Hole ID:</b>		1003214395			
<b>Diameter:</b>		10.199999809265137			
<b>Depth From:</b>					
<b>Depth To:</b>		3.5999999046325684			
<b>Hole Depth UOM:</b>		m			
<b>Hole Diameter UOM:</b>		cm			

Map Key	Number of Records	Direction/ Distance (m)	Elev/Diff (m)	Site	DB
<b><u>Bore Hole Information</u></b>					
Bore Hole ID:	1003214375			Elevation:	
DP2BR:				Elevrc:	
Spatial Status:				Zone:	17
Code OB:				East83:	650924.00
Code OB Desc:				North83:	4885965.00
Open Hole:				Org CS:	UTM83
Cluster Kind:	This is a record from cluster log sheet			UTMRC:	3
Date Completed:	12-Nov-2008 00:00:00			UTMRC Desc:	margin of error : 10 - 30 m
Remarks:				Location Method:	wwr
Loc Method Desc:	on Water Well Record				
Elevrc Desc:					
Location Source Date:					
Improvement Location Source:					
Improvement Location Method:					
Source Revision Comment:					
Supplier Comment:					
<b><u>Annular Space/Abandonment Sealing Record</u></b>					
Plug ID:	1003214379				
Layer:					
Plug From:					
Plug To:					
Plug Depth UOM:					
<b><u>Method of Construction &amp; Well Use</u></b>					
Method Construction ID:	1003214378				
Method Construction Code:					
Method Construction:					
Other Method Construction:	HSA				
<b><u>Pipe Information</u></b>					
Pipe ID:	1003214380				
Casing No:	0				
Comment:					
Alt Name:					
<b><u>Construction Record - Casing</u></b>					
Casing ID:	1003214382				
Layer:					
Material:	5				
Open Hole or Material:	PLASTIC				
Depth From:					
Depth To:	2.0999999046325684				
Casing Diameter:					
Casing Diameter UOM:					
Casing Depth UOM:	m				
<b><u>Construction Record - Screen</u></b>					
Screen ID:	1003214381				
Layer:					
Slot:					



Map Key	Number of Records	Direction/ Distance (m)	Elev/Diff (m)	Site	DB
Screen Top Depth:		2.0999999046325684			
Screen End Depth:		5.099999904632568			
Screen Material:					
Screen Depth UOM:		m			
Screen Diameter UOM:					
Screen Diameter:					
<b><u>Results of Well Yield Testing</u></b>					
Pumping Test Method Desc:					
Pump Test ID:		1003214383			
Pump Set At:					
Static Level:					
Final Level After Pumping:					
Recommended Pump Depth:					
Pumping Rate:					
Flowing Rate:					
Recommended Pump Rate:					
Levels UOM:					
Rate UOM:					
Water State After Test Code:					
Water State After Test:					
Pumping Test Method:					
Pumping Duration HR:					
Pumping Duration MIN:					
Flowing:					
<b><u>Hole Diameter</u></b>					
Hole ID:		1003214377			
Diameter:		20.31999969482422			
Depth From:					
Depth To:		5.099999904632568			
Hole Depth UOM:		m			
Hole Diameter UOM:		cm			
<b><u>Bore Hole Information</u></b>					
Bore Hole ID:	1003214429			Elevation:	
DP2BR:				Elevrc:	
Spatial Status:				Zone:	17
Code OB:				East83:	650929.00
Code OB Desc:				North83:	4885978.00
Open Hole:				Org CS:	UTM83
Cluster Kind:	This is a record from cluster log sheet			UTMRC:	3
Date Completed:	12-Nov-2008 00:00:00			UTMRC Desc:	margin of error : 10 - 30 m
Remarks:				Location Method:	wwr
Loc Method Desc:	on Water Well Record				
Elevrc Desc:					
Location Source Date:					
Improvement Location Source:					
Improvement Location Method:					
Source Revision Comment:					
Supplier Comment:					
<b><u>Annular Space/Abandonment</u></b>					
<b><u>Sealing Record</u></b>					
Plug ID:	1003214433				
Layer:					
Plug From:					
Plug To:					

Map Key	Number of Records	Direction/ Distance (m)	Elev/Diff (m)	Site	DB
<b>Plug Depth UOM:</b>					
<b><u>Method of Construction &amp; Well Use</u></b>					
Method Construction ID:		1003214432			
Method Construction Code:					
Method Construction:					
Other Method Construction:		HSA			
<b><u>Pipe Information</u></b>					
Pipe ID:		1003214434			
Casing No:		0			
Comment:					
Alt Name:					
<b><u>Construction Record - Casing</u></b>					
Casing ID:		1003214436			
Layer:					
Material:		5			
Open Hole or Material:		PLASTIC			
Depth From:					
Depth To:		1.5			
Casing Diameter:					
Casing Diameter UOM:					
Casing Depth UOM:		m			
<b><u>Construction Record - Screen</u></b>					
Screen ID:		1003214435			
Layer:					
Slot:					
Screen Top Depth:		1.5			
Screen End Depth:		4.599999904632568			
Screen Material:					
Screen Depth UOM:		m			
Screen Diameter UOM:					
Screen Diameter:					
<b><u>Results of Well Yield Testing</u></b>					
Pumping Test Method Desc:					
Pump Test ID:		1003214437			
Pump Set At:					
Static Level:					
Final Level After Pumping:					
Recommended Pump Depth:					
Pumping Rate:					
Flowing Rate:					
Recommended Pump Rate:					
Levels UOM:					
Rate UOM:					
Water State After Test Code:					
Water State After Test:					
Pumping Test Method:					
Pumping Duration HR:					
Pumping Duration MIN:					
Flowing:					

<b>Map Key</b>	<b>Number of Records</b>	<b>Direction/ Distance (m)</b>	<b>Elev/Diff (m)</b>	<b>Site</b>	<b>DB</b>
<b><u>Hole Diameter</u></b>					
<b>Hole ID:</b>		1003214431			
<b>Diameter:</b>		15.239999771118164			
<b>Depth From:</b>					
<b>Depth To:</b>		4.599999904632568			
<b>Hole Depth UOM:</b>		m			
<b>Hole Diameter UOM:</b>		cm			
<b><u>Bore Hole Information</u></b>					
<b>Bore Hole ID:</b>	1003214366			<b>Elevation:</b>	
<b>DP2BR:</b>				<b>Elevrc:</b>	
<b>Spatial Status:</b>				<b>Zone:</b>	17
<b>Code OB:</b>				<b>East83:</b>	650927.00
<b>Code OB Desc:</b>				<b>North83:</b>	4885945.00
<b>Open Hole:</b>				<b>Org CS:</b>	UTM83
<b>Cluster Kind:</b>	This is a record from cluster log sheet			<b>UTMRC:</b>	3
<b>Date Completed:</b>	12-Nov-2008 00:00:00			<b>UTMRC Desc:</b>	margin of error : 10 - 30 m
<b>Remarks:</b>				<b>Location Method:</b>	wwr
<b>Loc Method Desc:</b>	on Water Well Record				
<b>Elevrc Desc:</b>					
<b>Location Source Date:</b>					
<b>Improvement Location Source:</b>					
<b>Improvement Location Method:</b>					
<b>Source Revision Comment:</b>					
<b>Supplier Comment:</b>					
<b><u>Annular Space/Abandonment Sealing Record</u></b>					
<b>Plug ID:</b>	1003214370				
<b>Layer:</b>					
<b>Plug From:</b>					
<b>Plug To:</b>					
<b>Plug Depth UOM:</b>					
<b><u>Method of Construction &amp; Well Use</u></b>					
<b>Method Construction ID:</b>	1003214369				
<b>Method Construction Code:</b>					
<b>Method Construction:</b>					
<b>Other Method Construction:</b>	HSA				
<b><u>Pipe Information</u></b>					
<b>Pipe ID:</b>	1003214371				
<b>Casing No:</b>	0				
<b>Comment:</b>					
<b>Alt Name:</b>					
<b><u>Construction Record - Casing</u></b>					
<b>Casing ID:</b>	1003214373				
<b>Layer:</b>					
<b>Material:</b>	5				
<b>Open Hole or Material:</b>	PLASTIC				
<b>Depth From:</b>					
<b>Depth To:</b>	1.899999976158142				
<b>Casing Diameter:</b>					
<b>Casing Diameter UOM:</b>					

Map Key	Number of Records	Direction/ Distance (m)	Elev/Diff (m)	Site	DB
Casing Depth UOM:		m			
<b><u>Construction Record - Screen</u></b>					
Screen ID:		1003214372			
Layer:					
Slot:					
Screen Top Depth:		1.899999976158142			
Screen End Depth:		5.0			
Screen Material:					
Screen Depth UOM:		m			
Screen Diameter UOM:					
Screen Diameter:					
<b><u>Results of Well Yield Testing</u></b>					
Pumping Test Method Desc:					
Pump Test ID:		1003214374			
Pump Set At:					
Static Level:					
Final Level After Pumping:					
Recommended Pump Depth:					
Pumping Rate:					
Flowing Rate:					
Recommended Pump Rate:					
Levels UOM:					
Rate UOM:					
Water State After Test Code:					
Water State After Test:					
Pumping Test Method:					
Pumping Duration HR:					
Pumping Duration MIN:					
Flowing:					
<b><u>Hole Diameter</u></b>					
Hole ID:		1003214368			
Diameter:		20.31999969482422			
Depth From:					
Depth To:		5.0			
Hole Depth UOM:		m			
Hole Diameter UOM:		cm			
<b><u>Bore Hole Information</u></b>					
Bore Hole ID:	1003214420			Elevation:	
DP2BR:				Elevrc:	
Spatial Status:				Zone:	17
Code OB:				East83:	650933.00
Code OB Desc:				North83:	4885980.00
Open Hole:				Org CS:	UTM83
Cluster Kind:	This is a record from cluster log sheet			UTMRC:	3
Date Completed:	12-Nov-2008 00:00:00			UTMRC Desc:	margin of error : 10 - 30 m
Remarks:				Location Method:	wwr
Loc Method Desc:	on Water Well Record				
Elevrc Desc:					
Location Source Date:					
Improvement Location Source:					
Improvement Location Method:					
Source Revision Comment:					
Supplier Comment:					

<b>Map Key</b>	<b>Number of Records</b>	<b>Direction/ Distance (m)</b>	<b>Elev/Diff (m)</b>	<b>Site</b>	<b>DB</b>
<b><u>Annular Space/Abandonment Sealing Record</u></b>					
<b>Plug ID:</b>		1003214424			
<b>Layer:</b>					
<b>Plug From:</b>					
<b>Plug To:</b>					
<b>Plug Depth UOM:</b>					
<b><u>Method of Construction &amp; Well Use</u></b>					
<b>Method Construction ID:</b>		1003214423			
<b>Method Construction Code:</b>					
<b>Method Construction:</b>					
<b>Other Method Construction:</b>		HSA			
<b><u>Pipe Information</u></b>					
<b>Pipe ID:</b>		1003214425			
<b>Casing No:</b>		0			
<b>Comment:</b>					
<b>Alt Name:</b>					
<b><u>Construction Record - Casing</u></b>					
<b>Casing ID:</b>		1003214427			
<b>Layer:</b>					
<b>Material:</b>		5			
<b>Open Hole or Material:</b>		PLASTIC			
<b>Depth From:</b>					
<b>Depth To:</b>		1.5			
<b>Casing Diameter:</b>					
<b>Casing Diameter UOM:</b>					
<b>Casing Depth UOM:</b>		m			
<b><u>Construction Record - Screen</u></b>					
<b>Screen ID:</b>		1003214426			
<b>Layer:</b>					
<b>Slot:</b>					
<b>Screen Top Depth:</b>		1.5			
<b>Screen End Depth:</b>		4.5			
<b>Screen Material:</b>					
<b>Screen Depth UOM:</b>		m			
<b>Screen Diameter UOM:</b>					
<b>Screen Diameter:</b>					
<b><u>Results of Well Yield Testing</u></b>					
<b>Pumping Test Method Desc:</b>					
<b>Pump Test ID:</b>		1003214428			
<b>Pump Set At:</b>					
<b>Static Level:</b>					
<b>Final Level After Pumping:</b>					
<b>Recommended Pump Depth:</b>					
<b>Pumping Rate:</b>					
<b>Flowing Rate:</b>					
<b>Recommended Pump Rate:</b>					
<b>Levels UOM:</b>					
<b>Rate UOM:</b>					
<b>Water State After Test Code:</b>					

<i>Map Key</i>	<i>Number of Records</i>	<i>Direction/ Distance (m)</i>	<i>Elev/Diff (m)</i>	<i>Site</i>	<i>DB</i>
<b>Water State After Test:</b> <b>Pumping Test Method:</b> <b>Pumping Duration HR:</b> <b>Pumping Duration MIN:</b> <b>Flowing:</b>					
<b><u>Hole Diameter</u></b>					
<b>Hole ID:</b>		1003214422			
<b>Diameter:</b>		15.239999771118164			
<b>Depth From:</b>					
<b>Depth To:</b>		4.5			
<b>Hole Depth UOM:</b>		m			
<b>Hole Diameter UOM:</b>		cm			
<b><u>Bore Hole Information</u></b>					
<b>Bore Hole ID:</b>	1003214357			<b>Elevation:</b>	
<b>DP2BR:</b>				<b>Elevrc:</b>	
<b>Spatial Status:</b>				<b>Zone:</b>	17
<b>Code OB:</b>				<b>East83:</b>	650930.00
<b>Code OB Desc:</b>				<b>North83:</b>	4885938.00
<b>Open Hole:</b>				<b>Org CS:</b>	UTM83
<b>Cluster Kind:</b>	This is a record from cluster log sheet			<b>UTMRC:</b>	3
<b>Date Completed:</b>	12-Nov-2008 00:00:00			<b>UTMRC Desc:</b>	margin of error : 10 - 30 m
<b>Remarks:</b>				<b>Location Method:</b>	wwr
<b>Loc Method Desc:</b>	on Water Well Record				
<b>Elevrc Desc:</b>					
<b>Location Source Date:</b>					
<b>Improvement Location Source:</b>					
<b>Improvement Location Method:</b>					
<b>Source Revision Comment:</b>					
<b>Supplier Comment:</b>					
<b><u>Annular Space/Abandonment</u></b>					
<b><u>Sealing Record</u></b>					
<b>Plug ID:</b>		1003214361			
<b>Layer:</b>					
<b>Plug From:</b>					
<b>Plug To:</b>					
<b>Plug Depth UOM:</b>					
<b><u>Method of Construction &amp; Well</u></b>					
<b><u>Use</u></b>					
<b>Method Construction ID:</b>		1003214360			
<b>Method Construction Code:</b>					
<b>Method Construction:</b>					
<b>Other Method Construction:</b>		HSA			
<b><u>Pipe Information</u></b>					
<b>Pipe ID:</b>		1003214362			
<b>Casing No:</b>		0			
<b>Comment:</b>					
<b>Alt Name:</b>					
<b><u>Construction Record - Casing</u></b>					
<b>Casing ID:</b>		1003214364			

Map Key	Number of Records	Direction/ Distance (m)	Elev/Diff (m)	Site	DB
<b>Layer:</b>					
<b>Material:</b>		5			
<b>Open Hole or Material:</b>		PLASTIC			
<b>Depth From:</b>					
<b>Depth To:</b>		2.0999999046325684			
<b>Casing Diameter:</b>					
<b>Casing Diameter UOM:</b>					
<b>Casing Depth UOM:</b>		m			
<b><u>Construction Record - Screen</u></b>					
<b>Screen ID:</b>		1003214363			
<b>Layer:</b>					
<b>Slot:</b>					
<b>Screen Top Depth:</b>		2.0999999046325684			
<b>Screen End Depth:</b>		5.099999904632568			
<b>Screen Material:</b>					
<b>Screen Depth UOM:</b>		m			
<b>Screen Diameter UOM:</b>					
<b>Screen Diameter:</b>					
<b><u>Results of Well Yield Testing</u></b>					
<b>Pumping Test Method Desc:</b>					
<b>Pump Test ID:</b>		1003214365			
<b>Pump Set At:</b>					
<b>Static Level:</b>					
<b>Final Level After Pumping:</b>					
<b>Recommended Pump Depth:</b>					
<b>Pumping Rate:</b>					
<b>Flowing Rate:</b>					
<b>Recommended Pump Rate:</b>					
<b>Levels UOM:</b>					
<b>Rate UOM:</b>					
<b>Water State After Test Code:</b>					
<b>Water State After Test:</b>					
<b>Pumping Test Method:</b>					
<b>Pumping Duration HR:</b>					
<b>Pumping Duration MIN:</b>					
<b>Flowing:</b>					
<b><u>Hole Diameter</u></b>					
<b>Hole ID:</b>		1003214359			
<b>Diameter:</b>		20.31999969482422			
<b>Depth From:</b>					
<b>Depth To:</b>		5.099999904632568			
<b>Hole Depth UOM:</b>		m			
<b>Hole Diameter UOM:</b>		cm			
<b><u>Bore Hole Information</u></b>					
<b>Bore Hole ID:</b>		1003214411		<b>Elevation:</b>	
<b>DP2BR:</b>				<b>Elevrc:</b>	
<b>Spatial Status:</b>				<b>Zone:</b>	17
<b>Code OB:</b>				<b>East83:</b>	650919.00
<b>Code OB Desc:</b>				<b>North83:</b>	4885924.00
<b>Open Hole:</b>				<b>Org CS:</b>	UTM83
<b>Cluster Kind:</b>		This is a record from cluster log sheet		<b>UTMRC:</b>	3
<b>Date Completed:</b>		12-Nov-2008 00:00:00		<b>UTMRC Desc:</b>	margin of error : 10 - 30 m
<b>Remarks:</b>				<b>Location Method:</b>	wwr
<b>Loc Method Desc:</b>		on Water Well Record			

Map Key	Number of Records	Direction/ Distance (m)	Elev/Diff (m)	Site	DB
<b>Elevrc Desc:</b> <b>Location Source Date:</b> <b>Improvement Location Source:</b> <b>Improvement Location Method:</b> <b>Source Revision Comment:</b> <b>Supplier Comment:</b>					
<b><u>Annular Space/Abandonment Sealing Record</u></b>					
<b>Plug ID:</b>		1003214415			
<b>Layer:</b>					
<b>Plug From:</b>					
<b>Plug To:</b>					
<b>Plug Depth UOM:</b>					
<b><u>Method of Construction &amp; Well Use</u></b>					
<b>Method Construction ID:</b>		1003214414			
<b>Method Construction Code:</b>					
<b>Method Construction:</b>					
<b>Other Method Construction:</b>		HSA			
<b><u>Pipe Information</u></b>					
<b>Pipe ID:</b>		1003214416			
<b>Casing No:</b>		0			
<b>Comment:</b>					
<b>Alt Name:</b>					
<b><u>Construction Record - Casing</u></b>					
<b>Casing ID:</b>		1003214418			
<b>Layer:</b>					
<b>Material:</b>		5			
<b>Open Hole or Material:</b>		PLASTIC			
<b>Depth From:</b>					
<b>Depth To:</b>		0.8999999761581421			
<b>Casing Diameter:</b>					
<b>Casing Diameter UOM:</b>					
<b>Casing Depth UOM:</b>		m			
<b><u>Construction Record - Screen</u></b>					
<b>Screen ID:</b>		1003214417			
<b>Layer:</b>					
<b>Slot:</b>					
<b>Screen Top Depth:</b>		0.8999999761581421			
<b>Screen End Depth:</b>		3.9000000953674316			
<b>Screen Material:</b>					
<b>Screen Depth UOM:</b>		m			
<b>Screen Diameter UOM:</b>					
<b>Screen Diameter:</b>					
<b><u>Results of Well Yield Testing</u></b>					
<b>Pumping Test Method Desc:</b>					
<b>Pump Test ID:</b>		1003214419			
<b>Pump Set At:</b>					
<b>Static Level:</b>					



Map Key	Number of Records	Direction/ Distance (m)	Elev/Diff (m)	Site	DB
<b>Final Level After Pumping:</b> <b>Recommended Pump Depth:</b> <b>Pumping Rate:</b> <b>Flowing Rate:</b> <b>Recommended Pump Rate:</b> <b>Levels UOM:</b> <b>Rate UOM:</b> <b>Water State After Test Code:</b> <b>Water State After Test:</b> <b>Pumping Test Method:</b> <b>Pumping Duration HR:</b> <b>Pumping Duration MIN:</b> <b>Flowing:</b>					
<b><u>Hole Diameter</u></b>					
<b>Hole ID:</b>		1003214413			
<b>Diameter:</b>		10.19999809265137			
<b>Depth From:</b>					
<b>Depth To:</b>		3.9000000953674316			
<b>Hole Depth UOM:</b>		m			
<b>Hole Diameter UOM:</b>		cm			
<b><u>Bore Hole Information</u></b>					
<b>Bore Hole ID:</b>	1003214438			<b>Elevation:</b>	
<b>DP2BR:</b>				<b>Elevrc:</b>	
<b>Spatial Status:</b>				<b>Zone:</b>	17
<b>Code OB:</b>				<b>East83:</b>	650923.00
<b>Code OB Desc:</b>				<b>North83:</b>	4885976.00
<b>Open Hole:</b>				<b>Org CS:</b>	UTM83
<b>Cluster Kind:</b>	This is a record from cluster log sheet			<b>UTMRC:</b>	3
<b>Date Completed:</b>	12-Nov-2008 00:00:00			<b>UTMRC Desc:</b>	margin of error : 10 - 30 m
<b>Remarks:</b>				<b>Location Method:</b>	wwr
<b>Loc Method Desc:</b>	on Water Well Record				
<b>Elevrc Desc:</b>					
<b>Location Source Date:</b>					
<b>Improvement Location Source:</b>					
<b>Improvement Location Method:</b>					
<b>Source Revision Comment:</b>					
<b>Supplier Comment:</b>					
<b><u>Annular Space/Abandonment</u></b>					
<b><u>Sealing Record</u></b>					
<b>Plug ID:</b>		1003214442			
<b>Layer:</b>					
<b>Plug From:</b>					
<b>Plug To:</b>					
<b>Plug Depth UOM:</b>					
<b><u>Method of Construction &amp; Well</u></b>					
<b><u>Use</u></b>					
<b>Method Construction ID:</b>		1003214441			
<b>Method Construction Code:</b>					
<b>Method Construction:</b>					
<b>Other Method Construction:</b>		HSA			
<b><u>Pipe Information</u></b>					
<b>Pipe ID:</b>		1003214443			

Map Key	Number of Records	Direction/ Distance (m)	Elev/Diff (m)	Site	DB
Casing No: Comment: Alt Name:		0			
<b><u>Construction Record - Casing</u></b>					
Casing ID:		1003214445			
Layer:					
Material:		5			
Open Hole or Material:		PLASTIC			
Depth From:					
Depth To:		1.5			
Casing Diameter:					
Casing Diameter UOM:					
Casing Depth UOM:		m			
<b><u>Construction Record - Screen</u></b>					
Screen ID:		1003214444			
Layer:					
Slot:					
Screen Top Depth:		1.5			
Screen End Depth:		4.599999904632568			
Screen Material:					
Screen Depth UOM:		m			
Screen Diameter UOM:					
Screen Diameter:					
<b><u>Results of Well Yield Testing</u></b>					
Pumping Test Method Desc:					
Pump Test ID:		1003214446			
Pump Set At:					
Static Level:					
Final Level After Pumping:					
Recommended Pump Depth:					
Pumping Rate:					
Flowing Rate:					
Recommended Pump Rate:					
Levels UOM:					
Rate UOM:					
Water State After Test Code:					
Water State After Test:					
Pumping Test Method:					
Pumping Duration HR:					
Pumping Duration MIN:					
Flowing:					
<b><u>Hole Diameter</u></b>					
Hole ID:		1003214440			
Diameter:		15.239999771118164			
Depth From:					
Depth To:		4.599999904632568			
Hole Depth UOM:		m			
Hole Diameter UOM:		cm			
<b><u>Bore Hole Information</u></b>					
Bore Hole ID:	1001914079			Elevation:	
DP2BR:				Elevrc:	
Spatial Status:				Zone:	17

Map Key	Number of Records	Direction/ Distance (m)	Elev/Diff (m)	Site	DB
Code OB:				East83:	650934.00
Code OB Desc:				North83:	4885934.00
Open Hole:				Org CS:	UTM83
Cluster Kind:				UTMRC:	3
Date Completed:	12-Nov-2008 00:00:00			UTMRC Desc:	margin of error : 10 - 30 m
Remarks:				Location Method:	wwr
Loc Method Desc:		on Water Well Record			
Elevrc Desc:					
Location Source Date:					
Improvement Location Source:					
Improvement Location Method:					
Source Revision Comment:					
Supplier Comment:					
<b><u>Overburden and Bedrock</u></b>					
<b><u>Materials Interval</u></b>					
Formation ID:		1003214448			
Layer:		1			
Color:		6			
General Color:		BROWN			
Mat1:		28			
Most Common Material:		SAND			
Mat2:					
Mat2 Desc:					
Mat3:		78			
Mat3 Desc:		MEDIUM-GRAINED			
Formation Top Depth:		0.0			
Formation End Depth:		1.2000000476837158			
Formation End Depth UOM:		m			
<b><u>Overburden and Bedrock</u></b>					
<b><u>Materials Interval</u></b>					
Formation ID:		1003214449			
Layer:		2			
Color:		6			
General Color:		BROWN			
Mat1:		28			
Most Common Material:		SAND			
Mat2:		06			
Mat2 Desc:		SILT			
Mat3:					
Mat3 Desc:					
Formation Top Depth:		1.2000000476837158			
Formation End Depth:		3.0			
Formation End Depth UOM:		m			
<b><u>Overburden and Bedrock</u></b>					
<b><u>Materials Interval</u></b>					
Formation ID:		1003214450			
Layer:		3			
Color:		6			
General Color:		BROWN			
Mat1:		28			
Most Common Material:		SAND			
Mat2:		06			
Mat2 Desc:		SILT			
Mat3:		63			
Mat3 Desc:		COARSE-GRAINED			
Formation Top Depth:		3.0			
Formation End Depth:		5.099999904632568			

Map Key	Number of Records	Direction/ Distance (m)	Elev/Diff (m)	Site	DB
<b>Formation End Depth UOM:</b>		m			
<b><u>Annular Space/Abandonment Sealing Record</u></b>					
<b>Plug ID:</b>		1003214453			
<b>Layer:</b>		2			
<b>Plug From:</b>		0.4000000059604645			
<b>Plug To:</b>		1.7999999523162842			
<b>Plug Depth UOM:</b>		m			
<b><u>Annular Space/Abandonment Sealing Record</u></b>					
<b>Plug ID:</b>		1003214452			
<b>Layer:</b>		1			
<b>Plug From:</b>		0.0			
<b>Plug To:</b>		0.4000000059604645			
<b>Plug Depth UOM:</b>		m			
<b><u>Method of Construction &amp; Well Use</u></b>					
<b>Method Construction ID:</b>		1003214458			
<b>Method Construction Code:</b>		F			
<b>Method Construction:</b>		H.S.A.			
<b>Other Method Construction:</b>					
<b><u>Pipe Information</u></b>					
<b>Pipe ID:</b>		1003214447			
<b>Casing No:</b>		0			
<b>Comment:</b>					
<b>Alt Name:</b>					
<b><u>Construction Record - Casing</u></b>					
<b>Casing ID:</b>		1003214455			
<b>Layer:</b>		2			
<b>Material:</b>		5			
<b>Open Hole or Material:</b>		PLASTIC			
<b>Depth From:</b>		2.0999999046325684			
<b>Depth To:</b>		5.099999904632568			
<b>Casing Diameter:</b>		5.099999904632568			
<b>Casing Diameter UOM:</b>		cm			
<b>Casing Depth UOM:</b>		m			
<b><u>Construction Record - Casing</u></b>					
<b>Casing ID:</b>		1003214454			
<b>Layer:</b>		1			
<b>Material:</b>		5			
<b>Open Hole or Material:</b>		PLASTIC			
<b>Depth From:</b>		0.0			
<b>Depth To:</b>		2.0999999046325684			
<b>Casing Diameter:</b>		5.099999904632568			
<b>Casing Diameter UOM:</b>		cm			
<b>Casing Depth UOM:</b>		m			
<b><u>Construction Record - Screen</u></b>					

<b>Map Key</b>	<b>Number of Records</b>	<b>Direction/ Distance (m)</b>	<b>Elev/Diff (m)</b>	<b>Site</b>	<b>DB</b>
<b>Screen ID:</b> 1003214456					
<b>Layer:</b> 1					
<b>Slot:</b> 10					
<b>Screen Top Depth:</b>					
<b>Screen End Depth:</b>					
<b>Screen Material:</b> 5					
<b>Screen Depth UOM:</b> m					
<b>Screen Diameter UOM:</b> cm					
<b>Screen Diameter:</b> 6.0					
<b><u>Hole Diameter</u></b>					
<b>Hole ID:</b> 1003214451					
<b>Diameter:</b> 20.31999969482422					
<b>Depth From:</b> 0.0					
<b>Depth To:</b> 5.099999904632568					
<b>Hole Depth UOM:</b> m					
<b>Hole Diameter UOM:</b> cm					
<b><u>Bore Hole Information</u></b>					
<b>Bore Hole ID:</b>	1003214402			<b>Elevation:</b>	
<b>DP2BR:</b>				<b>Elevrc:</b>	
<b>Spatial Status:</b>				<b>Zone:</b>	17
<b>Code OB:</b>				<b>East83:</b>	650950.00
<b>Code OB Desc:</b>				<b>North83:</b>	4885943.00
<b>Open Hole:</b>				<b>Org CS:</b>	UTM83
<b>Cluster Kind:</b>	This is a record from cluster log sheet			<b>UTMRC:</b>	3
<b>Date Completed:</b>	12-Nov-2008 00:00:00			<b>UTMRC Desc:</b>	margin of error : 10 - 30 m
<b>Remarks:</b>				<b>Location Method:</b>	wwr
<b>Loc Method Desc:</b>	on Water Well Record				
<b>Elevrc Desc:</b>					
<b>Location Source Date:</b>					
<b>Improvement Location Source:</b>					
<b>Improvement Location Method:</b>					
<b>Source Revision Comment:</b>					
<b>Supplier Comment:</b>					
<b><u>Annular Space/Abandonment</u></b>					
<b><u>Sealing Record</u></b>					
<b>Plug ID:</b> 1003214406					
<b>Layer:</b>					
<b>Plug From:</b>					
<b>Plug To:</b>					
<b>Plug Depth UOM:</b>					
<b><u>Method of Construction &amp; Well</u></b>					
<b><u>Use</u></b>					
<b>Method Construction ID:</b> 1003214405					
<b>Method Construction Code:</b>					
<b>Method Construction:</b>					
<b>Other Method Construction:</b> HSA					
<b><u>Pipe Information</u></b>					
<b>Pipe ID:</b> 1003214407					
<b>Casing No:</b> 0					
<b>Comment:</b>					
<b>Alt Name:</b>					

<i>Map Key</i>	<i>Number of Records</i>	<i>Direction/ Distance (m)</i>	<i>Elev/Diff (m)</i>	<i>Site</i>	<i>DB</i>
<b><u>Construction Record - Casing</u></b>					
Casing ID:		1003214409			
Layer:					
Material:		5			
Open Hole or Material:		PLASTIC			
Depth From:					
Depth To:		0.8999999761581421			
Casing Diameter:					
Casing Diameter UOM:					
Casing Depth UOM:		m			
<b><u>Construction Record - Screen</u></b>					
Screen ID:		1003214408			
Layer:					
Slot:					
Screen Top Depth:		0.8999999761581421			
Screen End Depth:		3.299999952316284			
Screen Material:					
Screen Depth UOM:		m			
Screen Diameter UOM:					
Screen Diameter:					
<b><u>Results of Well Yield Testing</u></b>					
Pumping Test Method Desc:					
Pump Test ID:		1003214410			
Pump Set At:					
Static Level:					
Final Level After Pumping:					
Recommended Pump Depth:					
Pumping Rate:					
Flowing Rate:					
Recommended Pump Rate:					
Levels UOM:					
Rate UOM:					
Water State After Test Code:					
Water State After Test:					
Pumping Test Method:					
Pumping Duration HR:					
Pumping Duration MIN:					
Flowing:					
<b><u>Hole Diameter</u></b>					
Hole ID:		1003214404			
Diameter:		10.199999809265137			
Depth From:					
Depth To:		3.299999952316284			
Hole Depth UOM:		m			
Hole Diameter UOM:		cm			
<b><u>Links</u></b>					
Bore Hole ID:	1003214357		Tag No:	A068363	
Depth M:			Contractor:	6988	
Year Completed:	2008		Path:		
Well Completed Dt:	2008/11/12		Latitude:	44.111064061064	
Audit No:	M01347		Longitude:	-79.113961389043	

<b>Map Key</b>	<b>Number of Records</b>	<b>Direction/ Distance (m)</b>	<b>Elev/Diff (m)</b>	<b>Site</b>	<b>DB</b>
<b><u>Links</u></b>					
<b>Bore Hole ID:</b>	1003214375			<b>Tag No:</b>	A068363
<b>Depth M:</b>				<b>Contractor:</b>	6988
<b>Year Completed:</b>	2008			<b>Path:</b>	
<b>Well Completed Dt:</b>	2008/11/12			<b>Latitude:</b>	44.11130825664
<b>Audit No:</b>	M01347			<b>Longitude:</b>	-79.1140285965786
<b><u>Links</u></b>					
<b>Bore Hole ID:</b>	1003214438			<b>Tag No:</b>	A068363
<b>Depth M:</b>				<b>Contractor:</b>	6988
<b>Year Completed:</b>	2008			<b>Path:</b>	
<b>Well Completed Dt:</b>	2008/11/12			<b>Latitude:</b>	44.1114074458097
<b>Audit No:</b>	M01347			<b>Longitude:</b>	-79.1140379372161
<b><u>Links</u></b>					
<b>Bore Hole ID:</b>	1003214384			<b>Tag No:</b>	A068363
<b>Depth M:</b>				<b>Contractor:</b>	6988
<b>Year Completed:</b>	2008			<b>Path:</b>	
<b>Well Completed Dt:</b>	2008/11/12			<b>Latitude:</b>	44.1110583624456
<b>Audit No:</b>	M01347			<b>Longitude:</b>	-79.1141615058037
<b><u>Links</u></b>					
<b>Bore Hole ID:</b>	1003214393			<b>Tag No:</b>	A068363
<b>Depth M:</b>				<b>Contractor:</b>	6988
<b>Year Completed:</b>	2008			<b>Path:</b>	
<b>Well Completed Dt:</b>	2008/11/12			<b>Latitude:</b>	44.1113336019873
<b>Audit No:</b>	M01347			<b>Longitude:</b>	-79.1139278220944
<b><u>Links</u></b>					
<b>Bore Hole ID:</b>	1003214420			<b>Tag No:</b>	A068363
<b>Depth M:</b>				<b>Contractor:</b>	6988
<b>Year Completed:</b>	2008			<b>Path:</b>	
<b>Well Completed Dt:</b>	2008/11/12			<b>Latitude:</b>	44.1114413770976
<b>Audit No:</b>	M01347			<b>Longitude:</b>	-79.1139118973207
<b><u>Links</u></b>					
<b>Bore Hole ID:</b>	1003214366			<b>Tag No:</b>	A068363
<b>Depth M:</b>				<b>Contractor:</b>	6988
<b>Year Completed:</b>	2008			<b>Path:</b>	
<b>Well Completed Dt:</b>	2008/11/12			<b>Latitude:</b>	44.1111276689453
<b>Audit No:</b>	M01347			<b>Longitude:</b>	-79.1139968534427
<b><u>Links</u></b>					
<b>Bore Hole ID:</b>	1003214429			<b>Tag No:</b>	A068363
<b>Depth M:</b>				<b>Contractor:</b>	6988
<b>Year Completed:</b>	2008			<b>Path:</b>	
<b>Well Completed Dt:</b>	2008/11/12			<b>Latitude:</b>	44.1114242052205
<b>Audit No:</b>	M01347			<b>Longitude:</b>	-79.1139624278032
<b><u>Links</u></b>					
<b>Bore Hole ID:</b>	1001914079			<b>Tag No:</b>	A068363

Map Key	Number of Records	Direction/ Distance (m)	Elev/Diff (m)	Site	DB
<hr/>					
Depth M:	5.1			Contractor:	6988
Year Completed:	2008			Path:	
Well Completed Dt:	2008/11/12			Latitude:	44.111027242261
Audit No:	M01347			Longitude:	-79.1139125765078
<u>Links</u>					
Bore Hole ID:	1003214402			Tag No:	A068363
Depth M:				Contractor:	6988
Year Completed:	2008			Path:	
Well Completed Dt:	2008/11/12			Latitude:	44.1111049280175
Audit No:	M01347			Longitude:	-79.113710169416
<u>Links</u>					
Bore Hole ID:	1003214411			Tag No:	A068363
Depth M:				Contractor:	6988
Year Completed:	2008			Path:	
Well Completed Dt:	2008/11/12			Latitude:	44.1109403514527
Audit No:	M01347			Longitude:	-79.1141027799367



Map Key	Number of Records	Direction/ Distance (m)	Elev/Diff (m)	Site	DB
<b>Code OB Desc:</b>				<b>North83:</b>	4885832.00
<b>Open Hole:</b>				<b>Org CS:</b>	UTM83
<b>Cluster Kind:</b>				<b>UTMRC:</b>	4
<b>Date Completed:</b>		15-Nov-2004 00:00:00		<b>UTMRC Desc:</b>	margin of error : 30 m - 100 m
<b>Remarks:</b>				<b>Location Method:</b>	wwr
<b>Loc Method Desc:</b>		on Water Well Record			
<b>Elevrc Desc:</b>					
<b>Location Source Date:</b>					
<b>Improvement Location Source:</b>					
<b>Improvement Location Method:</b>					
<b>Source Revision Comment:</b>					
<b>Supplier Comment:</b>					
<b><u>Overburden and Bedrock</u></b>					
<b><u>Materials Interval</u></b>					
<b>Formation ID:</b>		933000029			
<b>Layer:</b>		2			
<b>Color:</b>		6			
<b>General Color:</b>		BROWN			
<b>Mat1:</b>		28			
<b>Most Common Material:</b>		SAND			
<b>Mat2:</b>					
<b>Mat2 Desc:</b>					
<b>Mat3:</b>					
<b>Mat3 Desc:</b>					
<b>Formation Top Depth:</b>		0.15000000596046448			
<b>Formation End Depth:</b>		4.5			
<b>Formation End Depth UOM:</b>		m			
<b><u>Overburden and Bedrock</u></b>					
<b><u>Materials Interval</u></b>					
<b>Formation ID:</b>		933000028			
<b>Layer:</b>		1			
<b>Color:</b>		6			
<b>General Color:</b>		BROWN			
<b>Mat1:</b>		11			
<b>Most Common Material:</b>		GRAVEL			
<b>Mat2:</b>					
<b>Mat2 Desc:</b>					
<b>Mat3:</b>					
<b>Mat3 Desc:</b>					
<b>Formation Top Depth:</b>		0.0			
<b>Formation End Depth:</b>		0.15000000596046448			
<b>Formation End Depth UOM:</b>		m			
<b><u>Annular Space/Abandonment</u></b>					
<b><u>Sealing Record</u></b>					
<b>Plug ID:</b>		933271635			
<b>Layer:</b>		2			
<b>Plug From:</b>		0.15000000596046448			
<b>Plug To:</b>		0.15000000596046448			
<b>Plug Depth UOM:</b>		m			
<b><u>Annular Space/Abandonment</u></b>					
<b><u>Sealing Record</u></b>					
<b>Plug ID:</b>		933271636			
<b>Layer:</b>		1			
<b>Plug From:</b>		0.0			

<b>Map Key</b>	<b>Number of Records</b>	<b>Direction/ Distance (m)</b>	<b>Elev/Diff (m)</b>	<b>Site</b>	<b>DB</b>
<b>Plug To:</b>		0.15000000596046448			
<b>Plug Depth UOM:</b>		m			
<b><u>Method of Construction &amp; Well Use</u></b>					
<b>Method Construction ID:</b>		961917590			
<b>Method Construction Code:</b>		6			
<b>Method Construction:</b>		Boring			
<b>Other Method Construction:</b>					
<b><u>Pipe Information</u></b>					
<b>Pipe ID:</b>		11332035			
<b>Casing No:</b>		1			
<b>Comment:</b>					
<b>Alt Name:</b>					
<b><u>Construction Record - Casing</u></b>					
<b>Casing ID:</b>		930857034			
<b>Layer:</b>		1			
<b>Material:</b>		5			
<b>Open Hole or Material:</b>		PLASTIC			
<b>Depth From:</b>		0.0			
<b>Depth To:</b>		1.7999999523162842			
<b>Casing Diameter:</b>		5.0			
<b>Casing Diameter UOM:</b>		cm			
<b>Casing Depth UOM:</b>		m			
<b><u>Construction Record - Screen</u></b>					
<b>Screen ID:</b>		933413324			
<b>Layer:</b>		1			
<b>Slot:</b>		10			
<b>Screen Top Depth:</b>		1.7999999523162842			
<b>Screen End Depth:</b>		4.5			
<b>Screen Material:</b>		5			
<b>Screen Depth UOM:</b>		m			
<b>Screen Diameter UOM:</b>		cm			
<b>Screen Diameter:</b>		6.400000095367432			
<b><u>Water Details</u></b>					
<b>Water ID:</b>		934061527			
<b>Layer:</b>		1			
<b>Kind Code:</b>		1			
<b>Kind:</b>		FRESH			
<b>Water Found Depth:</b>		2.9000000953674316			
<b>Water Found Depth UOM:</b>		m			
<b><u>Hole Diameter</u></b>					
<b>Hole ID:</b>		11535012			
<b>Diameter:</b>		21.0			
<b>Depth From:</b>		0.0			
<b>Depth To:</b>		4.5			
<b>Hole Depth UOM:</b>		m			
<b>Hole Diameter UOM:</b>		cm			

Map Key	Number of Records	Direction/ Distance (m)	Elev/Diff (m)	Site	DB
<b><u>Links</u></b>					
<b>Bore Hole ID:</b>	11317180			<b>Tag No:</b>	A016973
<b>Depth M:</b>	4.5			<b>Contractor:</b>	6607
<b>Year Completed:</b>	2004			<b>Path:</b>	191\1917590.pdf
<b>Well Completed Dt:</b>	2004/11/15			<b>Latitude:</b>	44.1101042438606
<b>Audit No:</b>	Z21565			<b>Longitude:</b>	-79.1136295455043

<b><u>53</u></b>	<b>1 of 1</b>	<b>W/213.9</b>	<b>273.2 / 0.24</b>	<b>lot 31 con 7 ON</b>	<b>WWIS</b>
<b>Well ID:</b>	1913652			<b>Flowing (Y/N):</b>	
<b>Construction Date:</b>				<b>Flow Rate:</b>	
<b>Use 1st:</b>				<b>Data Entry Status:</b>	
<b>Use 2nd:</b>				<b>Data Src:</b>	1
<b>Final Well Status:</b>	Test Hole			<b>Date Received:</b>	03-Jun-1998 00:00:00
<b>Water Type:</b>				<b>Selected Flag:</b>	TRUE
<b>Casing Material:</b>				<b>Abandonment Rec:</b>	
<b>Audit No:</b>	159945			<b>Contractor:</b>	6490
<b>Tag:</b>				<b>Form Version:</b>	1
<b>Constructn Method:</b>				<b>Owner:</b>	
<b>Elevation (m):</b>				<b>County:</b>	DURHAM
<b>Elevatn Reliabilty:</b>				<b>Lot:</b>	031
<b>Depth to Bedrock:</b>				<b>Concession:</b>	07
<b>Well Depth:</b>				<b>Concession Name:</b>	CON
<b>Overburden/Bedrock:</b>				<b>Easting NAD83:</b>	
<b>Pump Rate:</b>				<b>Northing NAD83:</b>	
<b>Static Water Level:</b>				<b>Zone:</b>	
<b>Clear/Cloudy:</b>				<b>UTM Reliability:</b>	
<b>Municipality:</b>	UXBRIDGE TOWNSHIP (UXBRIDGE)				
<b>Site Info:</b>					
<b>PDF URL (Map):</b>	https://d2khazk8e83rdv.cloudfront.net/moe_mapping/downloads/2Water/Wells_pdfs/191\1913652.pdf				

#### **Additional Detail(s) (Map)**

**Well Completed Date:** 1998/05/15  
**Year Completed:** 1998  
**Depth (m):** 4.572  
**Latitude:** 44.1107487028782  
**Longitude:** -79.1139464295695  
**Path:** 191\1913652.pdf

#### **Bore Hole Information**

<b>Bore Hole ID:</b>	10082243	<b>Elevation:</b>	
<b>DP2BR:</b>		<b>Elevrc:</b>	
<b>Spatial Status:</b>		<b>Zone:</b>	17
<b>Code OB:</b>		<b>East83:</b>	650932.00
<b>Code OB Desc:</b>		<b>North83:</b>	4885903.00
<b>Open Hole:</b>		<b>Org CS:</b>	N83
<b>Cluster Kind:</b>		<b>UTMRC:</b>	4
<b>Date Completed:</b>	15-May-1998 00:00:00	<b>UTMRC Desc:</b>	margin of error : 30 m - 100 m
<b>Remarks:</b>		<b>Location Method:</b>	
<b>Loc Method Desc:</b>			
<b>Elevrc Desc:</b>			
<b>Location Source Date:</b>			
<b>Improvement Location Source:</b>			
<b>Improvement Location Method:</b>			
<b>Source Revision Comment:</b>			
<b>Supplier Comment:</b>			

Map Key	Number of Records	Direction/ Distance (m)	Elev/Diff (m)	Site	DB
<b><u>Overburden and Bedrock Materials Interval</u></b>					
Formation ID:		931194072			
Layer:		1			
Color:		6			
General Color:		BROWN			
Mat1:		28			
Most Common Material:		SAND			
Mat2:		06			
Mat2 Desc:		SILT			
Mat3:		77			
Mat3 Desc:		LOOSE			
Formation Top Depth:		0.0			
Formation End Depth:		15.0			
Formation End Depth UOM:		ft			
<b><u>Annular Space/Abandonment Sealing Record</u></b>					
Plug ID:		933124235			
Layer:		1			
Plug From:		0.0			
Plug To:		1.0			
Plug Depth UOM:		ft			
<b><u>Annular Space/Abandonment Sealing Record</u></b>					
Plug ID:		933124236			
Layer:		2			
Plug From:		1.0			
Plug To:		3.0			
Plug Depth UOM:		ft			
<b><u>Method of Construction &amp; Well Use</u></b>					
Method Construction ID:		961913652			
Method Construction Code:		0			
Method Construction:		Not Known			
Other Method Construction:					
<b><u>Pipe Information</u></b>					
Pipe ID:		10630813			
Casing No:		1			
Comment:					
Alt Name:					
<b><u>Construction Record - Screen</u></b>					
Screen ID:		933333749			
Layer:		1			
Slot:		010			
Screen Top Depth:		10.0			
Screen End Depth:		15.0			
Screen Material:					
Screen Depth UOM:		ft			
Screen Diameter UOM:		inch			
Screen Diameter:		2.0			

Map Key	Number of Records	Direction/ Distance (m)	Elev/Diff (m)	Site	DB
<u>Water Details</u>					
Water ID:		933524093			
Layer:		1			
Kind Code:		5			
Kind:		Not stated			
Water Found Depth:		11.0			
Water Found Depth UOM:		ft			
<u>Links</u>					
Bore Hole ID:	10082243			Tag No:	
Depth M:	4.572			Contractor:	6490
Year Completed:	1998			Path:	191\1913652.pdf
Well Completed Dt:	1998/05/15			Latitude:	44.1107487028782
Audit No:	159945			Longitude:	-79.1139464295695
<a href="#">54</a>	1 of 2	W/215.1	273.2 / 0.24	lot 31 con 7 ON	WWIS
Well ID:	1913653			Flowing (Y/N):	
Construction Date:				Flow Rate:	
Use 1st:				Data Entry Status:	
Use 2nd:				Data Src:	1
Final Well Status:	Test Hole			Date Received:	03-Jun-1998 00:00:00
Water Type:				Selected Flag:	TRUE
Casing Material:				Abandonment Rec:	
Audit No:	159944			Contractor:	6490
Tag:				Form Version:	1
Constructn Method:				Owner:	
Elevation (m):				County:	DURHAM
Elevatn Reliabilty:				Lot:	031
Depth to Bedrock:				Concession:	07
Well Depth:				Concession Name:	CON
Overburden/Bedrock:				Easting NAD83:	
Pump Rate:				Northing NAD83:	
Static Water Level:				Zone:	
Clear/Cloudy:				UTM Reliability:	
Municipality:		UXBRIDGE TOWNSHIP (UXBRIDGE)			
Site Info:					
PDF URL (Map):		https://d2khazk8e83rdv.cloudfront.net/moe_mapping/downloads/2Water/Wells_pdfs/191\1913653.pdf			
<u>Additional Detail(s) (Map)</u>					
Well Completed Date:	1998/05/15				
Year Completed:	1998				
Depth (m):	5.4864				
Latitude:	44.1108305139073				
Longitude:	-79.1139938106137				
Path:	191\1913653.pdf				
<u>Bore Hole Information</u>					
Bore Hole ID:	10082244			Elevation:	
DP2BR:				Elevrc:	
Spatial Status:				Zone:	17
Code OB:				East83:	650928.00
Code OB Desc:				North83:	4885912.00
Open Hole:				Org CS:	N83
Cluster Kind:				UTMRC:	4
Date Completed:	15-May-1998 00:00:00			UTMRC Desc:	margin of error : 30 m - 100 m

Map Key	Number of Records	Direction/ Distance (m)	Elev/Diff (m)	Site	DB
Remarks:			Location Method:		
Loc Method Desc:					
Elevrc Desc:					
Location Source Date:					
Improvement Location Source:					
Improvement Location Method:					
Source Revision Comment:					
Supplier Comment:					
<u>Overburden and Bedrock</u>					
<u>Materials Interval</u>					
Formation ID:		931194073			
Layer:		1			
Color:		6			
General Color:		BROWN			
Mat1:		28			
Most Common Material:		SAND			
Mat2:		06			
Mat2 Desc:		SILT			
Mat3:		77			
Mat3 Desc:		LOOSE			
Formation Top Depth:		0.0			
Formation End Depth:		18.0			
Formation End Depth UOM:		ft			
<u>Annular Space/Abandonment</u>					
<u>Sealing Record</u>					
Plug ID:		933124237			
Layer:		1			
Plug From:		0.0			
Plug To:		1.0			
Plug Depth UOM:		ft			
<u>Annular Space/Abandonment</u>					
<u>Sealing Record</u>					
Plug ID:		933124238			
Layer:		2			
Plug From:		1.0			
Plug To:		2.0			
Plug Depth UOM:		ft			
<u>Method of Construction &amp; Well</u>					
<u>Use</u>					
Method Construction ID:		961913653			
Method Construction Code:		0			
Method Construction:		Not Known			
Other Method Construction:					
<u>Pipe Information</u>					
Pipe ID:		10630814			
Casing No:		1			
Comment:					
Alt Name:					
<u>Construction Record - Screen</u>					

Map Key	Number of Records	Direction/ Distance (m)	Elev/Diff (m)	Site	DB
Screen ID:		933333750			
Layer:		1			
Slot:		010			
Screen Top Depth:		10.0			
Screen End Depth:		15.0			
Screen Material:					
Screen Depth UOM:		ft			
Screen Diameter UOM:		inch			
Screen Diameter:		2.0			
<b><u>Water Details</u></b>					
Water ID:		933524094			
Layer:		1			
Kind Code:		5			
Kind:		Not stated			
Water Found Depth:		10.0			
Water Found Depth UOM:		ft			
<b><u>Links</u></b>					
Bore Hole ID:	10082244			Tag No:	
Depth M:	5.4864			Contractor:	6490
Year Completed:	1998			Path:	191\1913653.pdf
Well Completed Dt:	1998/05/15			Latitude:	44.1108305139073
Audit No:	159944			Longitude:	-79.1139938106137

<a href="#">54</a>	2 of 2	W/215.1	273.2 / 0.24	FOURTH AVENUE SOUTH lot 30 con 7 UXBRIDGE ON	WWIS
Well ID:	1917402			Flowing (Y/N):	
Construction Date:				Flow Rate:	
Use 1st:				Data Entry Status:	
Use 2nd:				Data Src:	1
Final Well Status:	Observation Wells			Date Received:	24-Dec-2004 00:00:00
Water Type:				Selected Flag:	TRUE
Casing Material:				Abandonment Rec:	
Audit No:	Z11917			Contractor:	6607
Tag:	A010782			Form Version:	3
Constructn Method:				Owner:	
Elevation (m):				County:	DURHAM
Elevatn Reliabilty:				Lot:	030
Depth to Bedrock:				Concession:	07
Well Depth:				Concession Name:	CON
Overburden/Bedrock:				Easting NAD83:	
Pump Rate:				Northing NAD83:	
Static Water Level:				Zone:	
Clear/Cloudy:				UTM Reliability:	
Municipality:	UXBRIDGE TOWNSHIP (UXBRIDGE)				
Site Info:					
PDF URL (Map):	https://d2khazk8e83rdv.cloudfront.net/moe_mapping/downloads/2Water/Wells_pdfs/191\1917402.pdf				

**Additional Detail(s) (Map)**

Well Completed Date: 2004/06/04  
 Year Completed: 2004  
 Depth (m): 4.28  
 Latitude: 44.1108305139073  
 Longitude: -79.1139938106137  
 Path: 191\1917402.pdf

Map Key	Number of Records	Direction/ Distance (m)	Elev/Diff (m)	Site	DB
<b><u>Bore Hole Information</u></b>					
Bore Hole ID:	11173568			Elevation:	
DP2BR:				Elevrc:	
Spatial Status:				Zone:	17
Code OB:				East83:	650928.00
Code OB Desc:				North83:	4885912.00
Open Hole:				Org CS:	UTM83
Cluster Kind:				UTMRC:	3
Date Completed:	04-Jun-2004 00:00:00			UTMRC Desc:	margin of error : 10 - 30 m
Remarks:				Location Method:	wwr
Loc Method Desc:		on Water Well Record			
Elevrc Desc:					
Location Source Date:					
Improvement Location Source:					
Improvement Location Method:					
Source Revision Comment:					
Supplier Comment:					
<b><u>Overburden and Bedrock</u></b>					
<b><u>Materials Interval</u></b>					
Formation ID:	932971009				
Layer:	2				
Color:	6				
General Color:	BROWN				
Mat1:	28				
Most Common Material:	SAND				
Mat2:	91				
Mat2 Desc:	WATER-BEARING				
Mat3:					
Mat3 Desc:					
Formation Top Depth:	1.2200000286102295				
Formation End Depth:	4.28000020980835				
Formation End Depth UOM:	m				
<b><u>Overburden and Bedrock</u></b>					
<b><u>Materials Interval</u></b>					
Formation ID:	932971008				
Layer:	1				
Color:	6				
General Color:	BROWN				
Mat1:	28				
Most Common Material:	SAND				
Mat2:					
Mat2 Desc:					
Mat3:					
Mat3 Desc:					
Formation Top Depth:	0.0				
Formation End Depth:	1.2200000286102295				
Formation End Depth UOM:	m				
<b><u>Annular Space/Abandonment</u></b>					
<b><u>Sealing Record</u></b>					
Plug ID:	933254454				
Layer:	1				
Plug From:	0.0				
Plug To:	0.44999998807907104				
Plug Depth UOM:	m				



<b>Map Key</b>	<b>Number of Records</b>	<b>Direction/ Distance (m)</b>	<b>Elev/Diff (m)</b>	<b>Site</b>	<b>DB</b>
<b><u>Annular Space/Abandonment Sealing Record</u></b>					
<b>Plug ID:</b>		933254455			
<b>Layer:</b>		2			
<b>Plug From:</b>		0.44999998807907104			
<b>Plug To:</b>		0.8999999761581421			
<b>Plug Depth UOM:</b>		m			
<b><u>Method of Construction &amp; Well Use</u></b>					
<b>Method Construction ID:</b>		961917402			
<b>Method Construction Code:</b>		6			
<b>Method Construction:</b>		Boring			
<b>Other Method Construction:</b>					
<b><u>Pipe Information</u></b>					
<b>Pipe ID:</b>		11182087			
<b>Casing No:</b>		1			
<b>Comment:</b>					
<b>Alt Name:</b>					
<b><u>Construction Record - Casing</u></b>					
<b>Casing ID:</b>		930844180			
<b>Layer:</b>		1			
<b>Material:</b>		5			
<b>Open Hole or Material:</b>		PLASTIC			
<b>Depth From:</b>		0.0			
<b>Depth To:</b>		1.2200000286102295			
<b>Casing Diameter:</b>		10.0			
<b>Casing Diameter UOM:</b>		cm			
<b>Casing Depth UOM:</b>		m			
<b><u>Construction Record - Screen</u></b>					
<b>Screen ID:</b>		933409377			
<b>Layer:</b>		1			
<b>Slot:</b>		20			
<b>Screen Top Depth:</b>		1.2200000286102295			
<b>Screen End Depth:</b>		4.28000020980835			
<b>Screen Material:</b>		5			
<b>Screen Depth UOM:</b>		m			
<b>Screen Diameter UOM:</b>		cm			
<b>Screen Diameter:</b>		11.399999618530273			
<b><u>Water Details</u></b>					
<b>Water ID:</b>		934051198			
<b>Layer:</b>		1			
<b>Kind Code:</b>		1			
<b>Kind:</b>		FRESH			
<b>Water Found Depth:</b>		2.299999952316284			
<b>Water Found Depth UOM:</b>		m			
<b><u>Hole Diameter</u></b>					
<b>Hole ID:</b>		11306835			
<b>Diameter:</b>		21.0			

Map Key	Number of Records	Direction/ Distance (m)	Elev/Diff (m)	Site	DB
Depth From:		0.0			
Depth To:		4.28000020980835			
Hole Depth UOM:		m			
Hole Diameter UOM:		cm			
<b>Links</b>					
Bore Hole ID:	11173568			Tag No:	A010782
Depth M:	4.28			Contractor:	6607
Year Completed:	2004			Path:	191\1917402.pdf
Well Completed Dt:	2004/06/04			Latitude:	44.1108305139073
Audit No:	Z11917			Longitude:	-79.1139938106137

<a href="#">55</a>	1 of 1	WSW/217.2	275.0 / 2.01	127 PLANKS LANE Uxbridge ON	WWIS
Well ID:	7117017			Flowing (Y/N):	
Construction Date:				Flow Rate:	
Use 1st:	Test Hole			Data Entry Status:	
Use 2nd:				Data Src:	
Final Well Status:	Test Hole			Date Received:	19-Dec-2008 00:00:00
Water Type:				Selected Flag:	TRUE
Casing Material:				Abandonment Rec:	
Audit No:	M01353			Contractor:	6988
Tag:	A068373			Form Version:	5
Constructn Method:				Owner:	
Elevation (m):				County:	DURHAM
Elevatn Reliabilty:				Lot:	
Depth to Bedrock:				Concession:	
Well Depth:				Concession Name:	
Overburden/Bedrock:				Easting NAD83:	
Pump Rate:				Northing NAD83:	
Static Water Level:				Zone:	
Clear/Cloudy:				UTM Reliability:	
Municipality:	UXBRIDGE TOWN				
Site Info:					

PDF URL (Map):

**Additional Detail(s) (Map)**

Well Completed Date: 2008/11/12  
Year Completed: 2008  
Depth (m):  
Latitude: 44.1097989154655  
Longitude: -79.1136767472512  
Path:

PDF URL (Map):

**Additional Detail(s) (Map)**

Well Completed Date: 2008/11/12  
Year Completed: 2008  
Depth (m):  
Latitude: 44.1098240542627  
Longitude: -79.1135634860721  
Path:

PDF URL (Map):

**Additional Detail(s) (Map)**

<b>Map Key</b>	<b>Number of Records</b>	<b>Direction/ Distance (m)</b>	<b>Elev/Diff (m)</b>	<b>Site</b>	<b>DB</b>
<hr/>					
<b>Well Completed Date:</b>		2008/11/12			
<b>Year Completed:</b>		2008			
<b>Depth (m):</b>					
<b>Latitude:</b>		44.1098134054576			
<b>Longitude:</b>		-79.1134638592625			
<b>Path:</b>					
<b>PDF URL (Map):</b>					
 <b><u>Additional Detail(s) (Map)</u></b>					
<b>Well Completed Date:</b>		2008/11/12			
<b>Year Completed:</b>		2008			
<b>Depth (m):</b>					
<b>Latitude:</b>		44.1098342904219			
<b>Longitude:</b>		-79.1136381346292			
<b>Path:</b>					
<b>PDF URL (Map):</b>					
 <b><u>Additional Detail(s) (Map)</u></b>					
<b>Well Completed Date:</b>		2008/11/12			
<b>Year Completed:</b>		2008			
<b>Depth (m):</b>					
<b>Latitude:</b>		44.1098127865511			
<b>Longitude:</b>		-79.1134263918435			
<b>Path:</b>					
<b>PDF URL (Map):</b>					
 <b><u>Additional Detail(s) (Map)</u></b>					
<b>Well Completed Date:</b>		2008/11/12			
<b>Year Completed:</b>		2008			
<b>Depth (m):</b>					
<b>Latitude:</b>		44.1098217849982			
<b>Longitude:</b>		-79.1134261055094			
<b>Path:</b>					
<b>PDF URL (Map):</b>					
 <b><u>Additional Detail(s) (Map)</u></b>					
<b>Well Completed Date:</b>		2008/11/12			
<b>Year Completed:</b>		2008			
<b>Depth (m):</b>					
<b>Latitude:</b>		44.1098314023522			
<b>Longitude:</b>		-79.1134632866054			
<b>Path:</b>					
<b>PDF URL (Map):</b>					
 <b><u>Additional Detail(s) (Map)</u></b>					
<b>Well Completed Date:</b>		2008/11/12			
<b>Year Completed:</b>		2008			
<b>Depth (m):</b>		5.4			
<b>Latitude:</b>		44.1095825401451			
<b>Longitude:</b>		-79.1136586401302			
<b>Path:</b>					

Map Key	Number of Records	Direction/ Distance (m)	Elev/Diff (m)	Site	DB
<b>PDF URL (Map):</b>					
<b><u>Additional Detail(s) (Map)</u></b>					
<b>Well Completed Date:</b>		2008/11/12			
<b>Year Completed:</b>		2008			
<b>Depth (m):</b>					
<b>Latitude:</b>		44.1098077076364			
<b>Longitude:</b>		-79.113663971815			
<b>Path:</b>					
<b>PDF URL (Map):</b>					
<b><u>Additional Detail(s) (Map)</u></b>					
<b>Well Completed Date:</b>		2008/11/12			
<b>Year Completed:</b>		2008			
<b>Depth (m):</b>					
<b>Latitude:</b>		44.1097528918237			
<b>Longitude:</b>		-79.1136157330867			
<b>Path:</b>					
<b>PDF URL (Map):</b>					
<b><u>Additional Detail(s) (Map)</u></b>					
<b>Well Completed Date:</b>		2008/11/12			
<b>Year Completed:</b>		2008			
<b>Depth (m):</b>					
<b>Latitude:</b>		44.1098254982541			
<b>Longitude:</b>		-79.113650910075			
<b>Path:</b>					
<b><u>Bore Hole Information</u></b>					
<b>Bore Hole ID:</b>	1003214688			<b>Elevation:</b>	
<b>DP2BR:</b>				<b>Elevrc:</b>	
<b>Spatial Status:</b>				<b>Zone:</b>	17
<b>Code OB:</b>				<b>East83:</b>	650957.00
<b>Code OB Desc:</b>				<b>North83:</b>	4885799.00
<b>Open Hole:</b>				<b>Org CS:</b>	UTM83
<b>Cluster Kind:</b>	This is a record from cluster log sheet			<b>UTMRC:</b>	3
<b>Date Completed:</b>	12-Nov-2008 00:00:00			<b>UTMRC Desc:</b>	margin of error : 10 - 30 m
<b>Remarks:</b>				<b>Location Method:</b>	wwr
<b>Loc Method Desc:</b>	on Water Well Record				
<b>Elevrc Desc:</b>					
<b>Location Source Date:</b>					
<b>Improvement Location Source:</b>					
<b>Improvement Location Method:</b>					
<b>Source Revision Comment:</b>					
<b>Supplier Comment:</b>					
<b><u>Annular Space/Abandonment</u></b>					
<b><u>Sealing Record</u></b>					
<b>Plug ID:</b>	1003214692				
<b>Layer:</b>					
<b>Plug From:</b>					
<b>Plug To:</b>					
<b>Plug Depth UOM:</b>					

Map Key	Number of Records	Direction/ Distance (m)	Elev/Diff (m)	Site	DB
<b><u>Method of Construction &amp; Well Use</u></b>					
Method Construction ID:	1003214691				
Method Construction Code:					
Method Construction:					
Other Method Construction:	HSA				
<b><u>Pipe Information</u></b>					
Pipe ID:	1003214693				
Casing No:	0				
Comment:					
Alt Name:					
<b><u>Construction Record - Casing</u></b>					
Casing ID:	1003214695				
Layer:					
Material:	5				
Open Hole or Material:	PLASTIC				
Depth From:					
Depth To:	1.5				
Casing Diameter:					
Casing Diameter UOM:					
Casing Depth UOM:	m				
<b><u>Construction Record - Screen</u></b>					
Screen ID:	1003214694				
Layer:					
Slot:					
Screen Top Depth:	1.5				
Screen End Depth:	4.5				
Screen Material:					
Screen Depth UOM:	m				
Screen Diameter UOM:					
Screen Diameter:					
<b><u>Results of Well Yield Testing</u></b>					
Pumping Test Method Desc:					
Pump Test ID:	1003214696				
Pump Set At:					
Static Level:					
Final Level After Pumping:					
Recommended Pump Depth:					
Pumping Rate:					
Flowing Rate:					
Recommended Pump Rate:					
Levels UOM:					
Rate UOM:					
Water State After Test Code:					
Water State After Test:					
Pumping Test Method:					
Pumping Duration HR:					
Pumping Duration MIN:					
Flowing:					
<b><u>Hole Diameter</u></b>					

<i>Map Key</i>	<i>Number of Records</i>	<i>Direction/ Distance (m)</i>	<i>Elev/Diff (m)</i>	<i>Site</i>	<i>DB</i>
<i>Hole ID:</i>		1003214690			
<i>Diameter:</i>		20.31999969482422			
<i>Depth From:</i>					
<i>Depth To:</i>		4.5			
<i>Hole Depth UOM:</i>		m			
<i>Hole Diameter UOM:</i>		cm			
<b><u>Bore Hole Information</u></b>					
<i>Bore Hole ID:</i>	1003214742			<i>Elevation:</i>	
<i>DP2BR:</i>				<i>Elevrc:</i>	
<i>Spatial Status:</i>				<i>Zone:</i>	17
<i>Code OB:</i>				<i>East83:</i>	650965.00
<i>Code OB Desc:</i>				<i>North83:</i>	4885801.00
<i>Open Hole:</i>				<i>Org CS:</i>	UTM83
<i>Cluster Kind:</i>	This is a record from cluster log sheet			<i>UTMRC:</i>	3
<i>Date Completed:</i>	12-Nov-2008 00:00:00			<i>UTMRC Desc:</i>	margin of error : 10 - 30 m
<i>Remarks:</i>				<i>Location Method:</i>	wwr
<i>Loc Method Desc:</i>	on Water Well Record				
<i>Elevrc Desc:</i>					
<i>Location Source Date:</i>					
<i>Improvement Location Source:</i>					
<i>Improvement Location Method:</i>					
<i>Source Revision Comment:</i>					
<i>Supplier Comment:</i>					
<b><u>Annular Space/Abandonment Sealing Record</u></b>					
<i>Plug ID:</i>	1003214746				
<i>Layer:</i>					
<i>Plug From:</i>					
<i>Plug To:</i>					
<i>Plug Depth UOM:</i>					
<b><u>Method of Construction &amp; Well Use</u></b>					
<i>Method Construction ID:</i>	1003214745				
<i>Method Construction Code:</i>					
<i>Method Construction:</i>					
<i>Other Method Construction:</i>	HSA				
<b><u>Pipe Information</u></b>					
<i>Pipe ID:</i>	1003214747				
<i>Casing No:</i>	0				
<i>Comment:</i>					
<i>Alt Name:</i>					
<b><u>Construction Record - Casing</u></b>					
<i>Casing ID:</i>	1003214749				
<i>Layer:</i>					
<i>Material:</i>	5				
<i>Open Hole or Material:</i>	PLASTIC				
<i>Depth From:</i>					
<i>Depth To:</i>	1.5				
<i>Casing Diameter:</i>					
<i>Casing Diameter UOM:</i>					
<i>Casing Depth UOM:</i>	m				

Map Key	Number of Records	Direction/ Distance (m)	Elev/Diff (m)	Site	DB
<b><u>Construction Record - Screen</u></b>					
Screen ID:	1003214748				
Layer:					
Slot:					
Screen Top Depth:	1.5				
Screen End Depth:	4.5				
Screen Material:					
Screen Depth UOM:	m				
Screen Diameter UOM:					
Screen Diameter:					
<b><u>Results of Well Yield Testing</u></b>					
Pumping Test Method Desc:					
Pump Test ID:	1003214750				
Pump Set At:					
Static Level:					
Final Level After Pumping:					
Recommended Pump Depth:					
Pumping Rate:					
Flowing Rate:					
Recommended Pump Rate:					
Levels UOM:					
Rate UOM:					
Water State After Test Code:					
Water State After Test:					
Pumping Test Method:					
Pumping Duration HR:					
Pumping Duration MIN:					
Flowing:					
<b><u>Hole Diameter</u></b>					
Hole ID:	1003214744				
Diameter:	20.31999969482422				
Depth From:					
Depth To:	4.5				
Hole Depth UOM:	m				
Hole Diameter UOM:	cm				
<b><u>Bore Hole Information</u></b>					
Bore Hole ID:	1003214670			Elevation:	
DP2BR:				Elevrc:	
Spatial Status:				Zone:	17
Code OB:				East83:	650959.00
Code OB Desc:				North83:	4885802.00
Open Hole:				Org CS:	UTM83
Cluster Kind:	This is a record from cluster log sheet			UTMRC:	3
Date Completed:	12-Nov-2008 00:00:00			UTMRC Desc:	margin of error : 10 - 30 m
Remarks:				Location Method:	wwr
Loc Method Desc:	on Water Well Record				
Elevrc Desc:					
Location Source Date:					
Improvement Location Source:					
Improvement Location Method:					
Source Revision Comment:					
Supplier Comment:					
<b><u>Annular Space/Abandonment</u></b>					
<b><u>Sealing Record</u></b>					

<b>Map Key</b>	<b>Number of Records</b>	<b>Direction/ Distance (m)</b>	<b>Elev/Diff (m)</b>	<b>Site</b>	<b>DB</b>
<b>Plug ID:</b>		1003214674			
<b>Layer:</b>					
<b>Plug From:</b>					
<b>Plug To:</b>					
<b>Plug Depth UOM:</b>					
<b><u>Method of Construction &amp; Well Use</u></b>					
<b>Method Construction ID:</b>		1003214673			
<b>Method Construction Code:</b>					
<b>Method Construction:</b>					
<b>Other Method Construction:</b>		HSA			
<b><u>Pipe Information</u></b>					
<b>Pipe ID:</b>		1003214675			
<b>Casing No:</b>		0			
<b>Comment:</b>					
<b>Alt Name:</b>					
<b><u>Construction Record - Casing</u></b>					
<b>Casing ID:</b>		1003214677			
<b>Layer:</b>					
<b>Material:</b>		5			
<b>Open Hole or Material:</b>		PLASTIC			
<b>Depth From:</b>					
<b>Depth To:</b>		1.5			
<b>Casing Diameter:</b>					
<b>Casing Diameter UOM:</b>					
<b>Casing Depth UOM:</b>		m			
<b><u>Construction Record - Screen</u></b>					
<b>Screen ID:</b>		1003214676			
<b>Layer:</b>					
<b>Slot:</b>					
<b>Screen Top Depth:</b>		1.5			
<b>Screen End Depth:</b>		4.5			
<b>Screen Material:</b>					
<b>Screen Depth UOM:</b>		m			
<b>Screen Diameter UOM:</b>					
<b>Screen Diameter:</b>					
<b><u>Results of Well Yield Testing</u></b>					
<b>Pumping Test Method Desc:</b>					
<b>Pump Test ID:</b>		1003214678			
<b>Pump Set At:</b>					
<b>Static Level:</b>					
<b>Final Level After Pumping:</b>					
<b>Recommended Pump Depth:</b>					
<b>Pumping Rate:</b>					
<b>Flowing Rate:</b>					
<b>Recommended Pump Rate:</b>					
<b>Levels UOM:</b>					
<b>Rate UOM:</b>					
<b>Water State After Test Code:</b>					
<b>Water State After Test:</b>					
<b>Pumping Test Method:</b>					



Map Key	Number of Records	Direction/ Distance (m)	Elev/Diff (m)	Site	DB
Pumping Duration HR: Pumping Duration MIN: Flowing:					
<u>Hole Diameter</u>					
Hole ID:		1003214672			
Diameter:		20.31999969482422			
Depth From:					
Depth To:		4.5			
Hole Depth UOM:		m			
Hole Diameter UOM:		cm			
<u>Bore Hole Information</u>					
Bore Hole ID:	1003214715			Elevation:	
DP2BR:				Elevrc:	
Spatial Status:				Zone:	17
Code OB:				East83:	650976.00
Code OB Desc:				North83:	4885801.00
Open Hole:				Org CS:	UTM83
Cluster Kind:	This is a record from cluster log sheet			UTMRC:	3
Date Completed:	12-Nov-2008 00:00:00			UTMRC Desc:	margin of error : 10 - 30 m
Remarks:				Location Method:	wwr
Loc Method Desc:	on Water Well Record				
Elevrc Desc:					
Location Source Date:					
Improvement Location Source:					
Improvement Location Method:					
Source Revision Comment:					
Supplier Comment:					
<u>Annular Space/Abandonment</u>					
<u>Sealing Record</u>					
Plug ID:	1003214719				
Layer:					
Plug From:					
Plug To:					
Plug Depth UOM:					
<u>Method of Construction &amp; Well</u>					
<u>Use</u>					
Method Construction ID:	1003214718				
Method Construction Code:					
Method Construction:					
Other Method Construction:	HSA				
<u>Pipe Information</u>					
Pipe ID:	1003214720				
Casing No:	0				
Comment:					
Alt Name:					
<u>Construction Record - Casing</u>					
Casing ID:	1003214722				
Layer:					
Material:	5				

Map Key	Number of Records	Direction/ Distance (m)	Elev/Diff (m)	Site	DB
<hr/>					
Open Hole or Material:		PLASTIC			
Depth From:					
Depth To:		1.5			
Casing Diameter:					
Casing Diameter UOM:					
Casing Depth UOM:		m			
 <b><u>Construction Record - Screen</u></b>					
Screen ID:		1003214721			
Layer:					
Slot:					
Screen Top Depth:		1.5			
Screen End Depth:		4.5			
Screen Material:					
Screen Depth UOM:		m			
Screen Diameter UOM:					
Screen Diameter:					
 <b><u>Results of Well Yield Testing</u></b>					
Pumping Test Method Desc:					
Pump Test ID:		1003214723			
Pump Set At:					
Static Level:					
Final Level After Pumping:					
Recommended Pump Depth:					
Pumping Rate:					
Flowing Rate:					
Recommended Pump Rate:					
Levels UOM:					
Rate UOM:					
Water State After Test Code:					
Water State After Test:					
Pumping Test Method:					
Pumping Duration HR:					
Pumping Duration MIN:					
Flowing:					
 <b><u>Hole Diameter</u></b>					
Hole ID:		1003214717			
Diameter:		20.31999969482422			
Depth From:					
Depth To:		4.5			
Hole Depth UOM:		m			
Hole Diameter UOM:		cm			
 <b><u>Bore Hole Information</u></b>					
Bore Hole ID:	1003214751			Elevation:	
DP2BR:				Elevrc:	
Spatial Status:				Zone:	17
Code OB:				East83:	650973.00
Code OB Desc:				North83:	4885802.00
Open Hole:				Org CS:	UTM83
Cluster Kind:	This is a record from cluster log sheet			UTMRC:	3
Date Completed:	12-Nov-2008 00:00:00			UTMRC Desc:	margin of error : 10 - 30 m
Remarks:				Location Method:	wwr
Loc Method Desc:	on Water Well Record				
Elevrc Desc:					
Location Source Date:					

Map Key	Number of Records	Direction/ Distance (m)	Elev/Diff (m)	Site	DB
<b>Improvement Location Source:</b> <b>Improvement Location Method:</b> <b>Source Revision Comment:</b> <b>Supplier Comment:</b>					
<b><u>Annular Space/Abandonment Sealing Record</u></b>					
<b>Plug ID:</b>		1003214755			
<b>Layer:</b>					
<b>Plug From:</b>					
<b>Plug To:</b>					
<b>Plug Depth UOM:</b>					
<b><u>Method of Construction &amp; Well Use</u></b>					
<b>Method Construction ID:</b>		1003214754			
<b>Method Construction Code:</b>					
<b>Method Construction:</b>					
<b>Other Method Construction:</b>		HSA			
<b><u>Pipe Information</u></b>					
<b>Pipe ID:</b>		1003214756			
<b>Casing No:</b>		0			
<b>Comment:</b>					
<b>Alt Name:</b>					
<b><u>Construction Record - Casing</u></b>					
<b>Casing ID:</b>		1003214758			
<b>Layer:</b>					
<b>Material:</b>		5			
<b>Open Hole or Material:</b>		PLASTIC			
<b>Depth From:</b>					
<b>Depth To:</b>		1.5			
<b>Casing Diameter:</b>					
<b>Casing Diameter UOM:</b>					
<b>Casing Depth UOM:</b>		m			
<b><u>Construction Record - Screen</u></b>					
<b>Screen ID:</b>		1003214757			
<b>Layer:</b>					
<b>Slot:</b>					
<b>Screen Top Depth:</b>		1.5			
<b>Screen End Depth:</b>		4.5			
<b>Screen Material:</b>					
<b>Screen Depth UOM:</b>		m			
<b>Screen Diameter UOM:</b>					
<b>Screen Diameter:</b>					
<b><u>Results of Well Yield Testing</u></b>					
<b>Pumping Test Method Desc:</b>					
<b>Pump Test ID:</b>		1003214759			
<b>Pump Set At:</b>					
<b>Static Level:</b>					
<b>Final Level After Pumping:</b>					
<b>Recommended Pump Depth:</b>					

Map Key	Number of Records	Direction/ Distance (m)	Elev/Diff (m)	Site	DB
<b>Pumping Rate:</b> <b>Flowing Rate:</b> <b>Recommended Pump Rate:</b> <b>Levels UOM:</b> <b>Rate UOM:</b> <b>Water State After Test Code:</b> <b>Water State After Test:</b> <b>Pumping Test Method:</b> <b>Pumping Duration HR:</b> <b>Pumping Duration MIN:</b> <b>Flowing:</b>					
<b><u>Hole Diameter</u></b>					
<b>Hole ID:</b>		1003214753			
<b>Diameter:</b>		20.31999969482422			
<b>Depth From:</b>					
<b>Depth To:</b>		4.5			
<b>Hole Depth UOM:</b>		m			
<b>Hole Diameter UOM:</b>		cm			
<b><u>Bore Hole Information</u></b>					
<b>Bore Hole ID:</b>	1003214679			<b>Elevation:</b>	
<b>DP2BR:</b>				<b>Elevrc:</b>	
<b>Spatial Status:</b>				<b>Zone:</b>	17
<b>Code OB:</b>				<b>East83:</b>	650958.00
<b>Code OB Desc:</b>				<b>North83:</b>	4885801.00
<b>Open Hole:</b>				<b>Org CS:</b>	UTM83
<b>Cluster Kind:</b>	This is a record from cluster log sheet			<b>UTMRC:</b>	3
<b>Date Completed:</b>	12-Nov-2008 00:00:00			<b>UTMRC Desc:</b>	margin of error : 10 - 30 m
<b>Remarks:</b>				<b>Location Method:</b>	wwr
<b>Loc Method Desc:</b>	on Water Well Record				
<b>Elevrc Desc:</b>					
<b>Location Source Date:</b>					
<b>Improvement Location Source:</b>					
<b>Improvement Location Method:</b>					
<b>Source Revision Comment:</b>					
<b>Supplier Comment:</b>					
<b><u>Annular Space/Abandonment</u></b>					
<b><u>Sealing Record</u></b>					
<b>Plug ID:</b>		1003214683			
<b>Layer:</b>					
<b>Plug From:</b>					
<b>Plug To:</b>					
<b>Plug Depth UOM:</b>					
<b><u>Method of Construction &amp; Well</u></b>					
<b><u>Use</u></b>					
<b>Method Construction ID:</b>		1003214682			
<b>Method Construction Code:</b>					
<b>Method Construction:</b>					
<b>Other Method Construction:</b>		HSA			
<b><u>Pipe Information</u></b>					
<b>Pipe ID:</b>		1003214684			
<b>Casing No:</b>		0			
<b>Comment:</b>					

Map Key	Number of Records	Direction/ Distance (m)	Elev/Diff (m)	Site	DB
<b>Alt Name:</b>					
<b><u>Construction Record - Casing</u></b>					
Casing ID:		1003214686			
Layer:					
Material:		5			
Open Hole or Material:		PLASTIC			
Depth From:					
Depth To:		1.5			
Casing Diameter:					
Casing Diameter UOM:					
Casing Depth UOM:		m			
<b><u>Construction Record - Screen</u></b>					
Screen ID:		1003214685			
Layer:					
Slot:					
Screen Top Depth:		1.5			
Screen End Depth:		4.5			
Screen Material:					
Screen Depth UOM:		m			
Screen Diameter UOM:					
Screen Diameter:					
<b><u>Results of Well Yield Testing</u></b>					
Pumping Test Method Desc:					
Pump Test ID:		1003214687			
Pump Set At:					
Static Level:					
Final Level After Pumping:					
Recommended Pump Depth:					
Pumping Rate:					
Flowing Rate:					
Recommended Pump Rate:					
Levels UOM:					
Rate UOM:					
Water State After Test Code:					
Water State After Test:					
Pumping Test Method:					
Pumping Duration HR:					
Pumping Duration MIN:					
Flowing:					
<b><u>Hole Diameter</u></b>					
Hole ID:		1003214681			
Diameter:		20.31999969482422			
Depth From:					
Depth To:		4.5			
Hole Depth UOM:		m			
Hole Diameter UOM:		cm			
<b><u>Bore Hole Information</u></b>					
Bore Hole ID:	1003214697			<b>Elevation:</b>	
DP2BR:				<b>Elevrc:</b>	
Spatial Status:				<b>Zone:</b>	17
Code OB:				<b>East83:</b>	650973.00
Code OB Desc:				<b>North83:</b>	4885800.00

Map Key	Number of Records	Direction/ Distance (m)	Elev/Diff (m)	Site	DB
<hr/>					
Open Hole:				Org CS:	UTM83
Cluster Kind:	This is a record from cluster log sheet			UTMRC:	3
Date Completed:	12-Nov-2008 00:00:00			UTMRC Desc:	margin of error : 10 - 30 m
Remarks:				Location Method:	wwr
Loc Method Desc:	on Water Well Record				
Elevrc Desc:					
Location Source Date:					
Improvement Location Source:					
Improvement Location Method:					
Source Revision Comment:					
Supplier Comment:					
<u>Annular Space/Abandonment</u>					
<u>Sealing Record</u>					
Plug ID:	1003214701				
Layer:					
Plug From:					
Plug To:					
Plug Depth UOM:					
<u>Method of Construction &amp; Well</u>					
<u>Use</u>					
Method Construction ID:	1003214700				
Method Construction Code:					
Method Construction:					
Other Method Construction:	HSA				
<u>Pipe Information</u>					
Pipe ID:	1003214702				
Casing No:	0				
Comment:					
Alt Name:					
<u>Construction Record - Casing</u>					
Casing ID:	1003214704				
Layer:					
Material:	5				
Open Hole or Material:	PLASTIC				
Depth From:					
Depth To:	1.5				
Casing Diameter:					
Casing Diameter UOM:					
Casing Depth UOM:	m				
<u>Construction Record - Screen</u>					
Screen ID:	1003214703				
Layer:					
Slot:					
Screen Top Depth:	1.5				
Screen End Depth:	4.5				
Screen Material:					
Screen Depth UOM:	m				
Screen Diameter UOM:					
Screen Diameter:					
<u>Results of Well Yield Testing</u>					

Map Key	Number of Records	Direction/ Distance (m)	Elev/Diff (m)	Site	DB
<b>Pumping Test Method Desc:</b>					
Pump Test ID:	1003214705				
Pump Set At:					
Static Level:					
Final Level After Pumping:					
Recommended Pump Depth:					
Pumping Rate:					
Flowing Rate:					
Recommended Pump Rate:					
Levels UOM:					
Rate UOM:					
Water State After Test Code:					
Water State After Test:					
Pumping Test Method:					
Pumping Duration HR:					
Pumping Duration MIN:					
Flowing:					
<b><u>Hole Diameter</u></b>					
Hole ID:	1003214699				
Diameter:	20.31999969482422				
Depth From:					
Depth To:	4.5				
Hole Depth UOM:	m				
Hole Diameter UOM:	cm				
<b><u>Bore Hole Information</u></b>					
Bore Hole ID:	1003214724			<b>Elevation:</b>	
DP2BR:				<b>Elevrc:</b>	
Spatial Status:				<b>Zone:</b>	17
Code OB:				<b>East83:</b>	650961.00
Code OB Desc:				<b>North83:</b>	4885793.00
Open Hole:				<b>Org CS:</b>	UTM83
Cluster Kind:	This is a record from cluster log sheet			<b>UTMRC:</b>	3
Date Completed:	12-Nov-2008 00:00:00			<b>UTMRC Desc:</b>	margin of error : 10 - 30 m
Remarks:				<b>Location Method:</b>	wwr
Loc Method Desc:	on Water Well Record				
Elevrc Desc:					
Location Source Date:					
Improvement Location Source:					
Improvement Location Method:					
Source Revision Comment:					
Supplier Comment:					
<b><u>Annular Space/Abandonment Sealing Record</u></b>					
Plug ID:	1003214728				
Layer:					
Plug From:					
Plug To:					
Plug Depth UOM:					
<b><u>Method of Construction &amp; Well Use</u></b>					
Method Construction ID:	1003214727				
Method Construction Code:					
Method Construction:					

<b>Map Key</b>	<b>Number of Records</b>	<b>Direction/ Distance (m)</b>	<b>Elev/Diff (m)</b>	<b>Site</b>	<b>DB</b>
<b>Other Method Construction:</b>		HSA			
<b><u>Pipe Information</u></b>					
<b>Pipe ID:</b>		1003214729			
<b>Casing No:</b>		0			
<b>Comment:</b>					
<b>Alt Name:</b>					
<b><u>Construction Record - Casing</u></b>					
<b>Casing ID:</b>		1003214731			
<b>Layer:</b>					
<b>Material:</b>		5			
<b>Open Hole or Material:</b>		PLASTIC			
<b>Depth From:</b>					
<b>Depth To:</b>		1.5			
<b>Casing Diameter:</b>					
<b>Casing Diameter UOM:</b>					
<b>Casing Depth UOM:</b>		m			
<b><u>Construction Record - Screen</u></b>					
<b>Screen ID:</b>		1003214730			
<b>Layer:</b>					
<b>Slot:</b>					
<b>Screen Top Depth:</b>		1.5			
<b>Screen End Depth:</b>		4.5			
<b>Screen Material:</b>					
<b>Screen Depth UOM:</b>		m			
<b>Screen Diameter UOM:</b>					
<b>Screen Diameter:</b>					
<b><u>Results of Well Yield Testing</u></b>					
<b>Pumping Test Method Desc:</b>					
<b>Pump Test ID:</b>		1003214732			
<b>Pump Set At:</b>					
<b>Static Level:</b>					
<b>Final Level After Pumping:</b>					
<b>Recommended Pump Depth:</b>					
<b>Pumping Rate:</b>					
<b>Flowing Rate:</b>					
<b>Recommended Pump Rate:</b>					
<b>Levels UOM:</b>					
<b>Rate UOM:</b>					
<b>Water State After Test Code:</b>					
<b>Water State After Test:</b>					
<b>Pumping Test Method:</b>					
<b>Pumping Duration HR:</b>					
<b>Pumping Duration MIN:</b>					
<b>Flowing:</b>					
<b><u>Hole Diameter</u></b>					
<b>Hole ID:</b>		1003214726			
<b>Diameter:</b>		20.31999969482422			
<b>Depth From:</b>					
<b>Depth To:</b>		4.5			
<b>Hole Depth UOM:</b>		m			
<b>Hole Diameter UOM:</b>		cm			



Map Key	Number of Records	Direction/ Distance (m)	Elev/Diff (m)	Site	DB
<b><u>Bore Hole Information</u></b>					
Bore Hole ID:	1001914346			Elevation:	
DP2BR:				Elevrc:	
Spatial Status:				Zone:	17
Code OB:				East83:	650958.00
Code OB Desc:				North83:	4885774.00
Open Hole:				Org CS:	UTM83
Cluster Kind:				UTMRC:	3
Date Completed:	12-Nov-2008 00:00:00			UTMRC Desc:	margin of error : 10 - 30 m
Remarks:				Location Method:	wwr
Loc Method Desc:		on Water Well Record			
Elevrc Desc:					
Location Source Date:					
Improvement Location Source:					
Improvement Location Method:					
Source Revision Comment:					
Supplier Comment:					
<b><u>Overburden and Bedrock</u></b>					
<b><u>Materials Interval</u></b>					
Formation ID:	1003214761				
Layer:	1				
Color:	6				
General Color:	BROWN				
Mat1:	28				
Most Common Material:	SAND				
Mat2:	78				
Mat2 Desc:	MEDIUM-GRAINED				
Mat3:					
Mat3 Desc:					
Formation Top Depth:	0.0				
Formation End Depth:	1.2000000476837158				
Formation End Depth UOM:	m				
<b><u>Overburden and Bedrock</u></b>					
<b><u>Materials Interval</u></b>					
Formation ID:	1003214762				
Layer:	2				
Color:	6				
General Color:	BROWN				
Mat1:	28				
Most Common Material:	SAND				
Mat2:	06				
Mat2 Desc:	SILT				
Mat3:	78				
Mat3 Desc:	MEDIUM-GRAINED				
Formation Top Depth:	1.2000000476837158				
Formation End Depth:	3.5999999046325684				
Formation End Depth UOM:	m				
<b><u>Overburden and Bedrock</u></b>					
<b><u>Materials Interval</u></b>					
Formation ID:	1003214763				
Layer:	3				
Color:	6				
General Color:	BROWN				
Mat1:	28				
Most Common Material:	SAND				

<b>Map Key</b>	<b>Number of Records</b>	<b>Direction/ Distance (m)</b>	<b>Elev/Diff (m)</b>	<b>Site</b>	<b>DB</b>
<b>Mat2:</b>		06			
<b>Mat2 Desc:</b>		SILT			
<b>Mat3:</b>		91			
<b>Mat3 Desc:</b>		WATER-BEARING			
<b>Formation Top Depth:</b>		3.5999999046325684			
<b>Formation End Depth:</b>		5.400000095367432			
<b>Formation End Depth UOM:</b>		m			
<b><u>Annular Space/Abandonment Sealing Record</u></b>					
<b>Plug ID:</b>		1003214766			
<b>Layer:</b>		2			
<b>Plug From:</b>		1.7999999523162842			
<b>Plug To:</b>		2.0999999046325684			
<b>Plug Depth UOM:</b>		m			
<b><u>Annular Space/Abandonment Sealing Record</u></b>					
<b>Plug ID:</b>		1003214765			
<b>Layer:</b>		1			
<b>Plug From:</b>		0.0			
<b>Plug To:</b>		1.7999999523162842			
<b>Plug Depth UOM:</b>		m			
<b><u>Method of Construction &amp; Well Use</u></b>					
<b>Method Construction ID:</b>		1003214771			
<b>Method Construction Code:</b>		F			
<b>Method Construction:</b>		H.S.A.			
<b>Other Method Construction:</b>					
<b><u>Pipe Information</u></b>					
<b>Pipe ID:</b>		1003214760			
<b>Casing No:</b>		0			
<b>Comment:</b>					
<b>Alt Name:</b>					
<b><u>Construction Record - Casing</u></b>					
<b>Casing ID:</b>		1003214768			
<b>Layer:</b>		2			
<b>Material:</b>		5			
<b>Open Hole or Material:</b>		PLASTIC			
<b>Depth From:</b>		2.4000000953674316			
<b>Depth To:</b>		5.400000095367432			
<b>Casing Diameter:</b>		5.099999904632568			
<b>Casing Diameter UOM:</b>		cm			
<b>Casing Depth UOM:</b>		m			
<b><u>Construction Record - Casing</u></b>					
<b>Casing ID:</b>		1003214767			
<b>Layer:</b>		1			
<b>Material:</b>		5			
<b>Open Hole or Material:</b>		PLASTIC			
<b>Depth From:</b>		0.0			
<b>Depth To:</b>		2.4000000953674316			

Map Key	Number of Records	Direction/ Distance (m)	Elev/Diff (m)	Site	DB
<hr/>					
Casing Diameter:		5.099999904632568			
Casing Diameter UOM:		cm			
Casing Depth UOM:		m			
 <u>Construction Record - Screen</u>					
Screen ID:		1003214769			
Layer:		1			
Slot:		10			
Screen Top Depth:					
Screen End Depth:					
Screen Material:		5			
Screen Depth UOM:		m			
Screen Diameter UOM:		cm			
Screen Diameter:		6.0			
 <u>Hole Diameter</u>					
Hole ID:		1003214764			
Diameter:		20.31999969482422			
Depth From:		0.0			
Depth To:		5.400000095367432			
Hole Depth UOM:		m			
Hole Diameter UOM:		cm			
 <u>Bore Hole Information</u>					
Bore Hole ID:	1003214706			Elevation:	
DP2BR:				Elevrc:	
Spatial Status:				Zone:	17
Code OB:				East83:	650976.00
Code OB Desc:				North83:	4885800.00
Open Hole:				Org CS:	UTM83
Cluster Kind:	This is a record from cluster log sheet			UTMRC:	3
Date Completed:	12-Nov-2008 00:00:00			UTMRC Desc:	margin of error : 10 - 30 m
Remarks:				Location Method:	wwr
Loc Method Desc:	on Water Well Record				
Elevrc Desc:					
Location Source Date:					
Improvement Location Source:					
Improvement Location Method:					
Source Revision Comment:					
Supplier Comment:					
 <u>Annular Space/Abandonment</u>					
<u>Sealing Record</u>					
Plug ID:		1003214710			
Layer:					
Plug From:					
Plug To:					
Plug Depth UOM:					
 <u>Method of Construction &amp; Well</u>					
<u>Use</u>					
Method Construction ID:		1003214709			
Method Construction Code:					
Method Construction:					
Other Method Construction:		HSA			

<b>Map Key</b>	<b>Number of Records</b>	<b>Direction/ Distance (m)</b>	<b>Elev/Diff (m)</b>	<b>Site</b>	<b>DB</b>
<b><u>Pipe Information</u></b>					
Pipe ID:		1003214711			
Casing No:		0			
Comment:					
Alt Name:					
<b><u>Construction Record - Casing</u></b>					
Casing ID:		1003214713			
Layer:					
Material:		5			
Open Hole or Material:		PLASTIC			
Depth From:					
Depth To:		1.5			
Casing Diameter:					
Casing Diameter UOM:					
Casing Depth UOM:		m			
<b><u>Construction Record - Screen</u></b>					
Screen ID:		1003214712			
Layer:					
Slot:					
Screen Top Depth:		1.5			
Screen End Depth:		4.5			
Screen Material:					
Screen Depth UOM:		m			
Screen Diameter UOM:					
Screen Diameter:					
<b><u>Results of Well Yield Testing</u></b>					
Pumping Test Method Desc:					
Pump Test ID:		1003214714			
Pump Set At:					
Static Level:					
Final Level After Pumping:					
Recommended Pump Depth:					
Pumping Rate:					
Flowing Rate:					
Recommended Pump Rate:					
Levels UOM:					
Rate UOM:					
Water State After Test Code:					
Water State After Test:					
Pumping Test Method:					
Pumping Duration HR:					
Pumping Duration MIN:					
Flowing:					
<b><u>Hole Diameter</u></b>					
Hole ID:		1003214708			
Diameter:		20.31999969482422			
Depth From:					
Depth To:		4.5			
Hole Depth UOM:		m			
Hole Diameter UOM:		cm			
<b><u>Bore Hole Information</u></b>					

Map Key	Number of Records	Direction/ Distance (m)	Elev/Diff (m)	Site	DB
<hr/>					
<b>Bore Hole ID:</b>	1003214733			<b>Elevation:</b>	
<b>DP2BR:</b>				<b>Elevrc:</b>	
<b>Spatial Status:</b>				<b>Zone:</b>	17
<b>Code OB:</b>				<b>East83:</b>	650956.00
<b>Code OB Desc:</b>				<b>North83:</b>	4885798.00
<b>Open Hole:</b>				<b>Org CS:</b>	UTM83
<b>Cluster Kind:</b>	This is a record from cluster log sheet			<b>UTMRC:</b>	3
<b>Date Completed:</b>	12-Nov-2008 00:00:00			<b>UTMRC Desc:</b>	margin of error : 10 - 30 m
<b>Remarks:</b>				<b>Location Method:</b>	wwr
<b>Loc Method Desc:</b>	on Water Well Record				
<b>Elevrc Desc:</b>					
<b>Location Source Date:</b>					
<b>Improvement Location Source:</b>					
<b>Improvement Location Method:</b>					
<b>Source Revision Comment:</b>					
<b>Supplier Comment:</b>					
 <b><u>Annular Space/Abandonment</u></b>					
<b><u>Sealing Record</u></b>					
<b>Plug ID:</b>	1003214737				
<b>Layer:</b>					
<b>Plug From:</b>					
<b>Plug To:</b>					
<b>Plug Depth UOM:</b>					
 <b><u>Method of Construction &amp; Well</u></b>					
<b><u>Use</u></b>					
<b>Method Construction ID:</b>	1003214736				
<b>Method Construction Code:</b>					
<b>Method Construction:</b>					
<b>Other Method Construction:</b>	HSA				
 <b><u>Pipe Information</u></b>					
<b>Pipe ID:</b>	1003214738				
<b>Casing No:</b>	0				
<b>Comment:</b>					
<b>Alt Name:</b>					
 <b><u>Construction Record - Casing</u></b>					
<b>Casing ID:</b>	1003214740				
<b>Layer:</b>					
<b>Material:</b>	5				
<b>Open Hole or Material:</b>	PLASTIC				
<b>Depth From:</b>					
<b>Depth To:</b>	1.5				
<b>Casing Diameter:</b>					
<b>Casing Diameter UOM:</b>					
<b>Casing Depth UOM:</b>	m				
 <b><u>Construction Record - Screen</u></b>					
<b>Screen ID:</b>	1003214739				
<b>Layer:</b>					
<b>Slot:</b>					
<b>Screen Top Depth:</b>	1.5				
<b>Screen End Depth:</b>	4.5				
<b>Screen Material:</b>					
<b>Screen Depth UOM:</b>	m				

Map Key	Number of Records	Direction/ Distance (m)	Elev/Diff (m)	Site	DB
Screen Diameter UOM: Screen Diameter:					
<u>Results of Well Yield Testing</u>					
Pumping Test Method Desc:					
Pump Test ID:	1003214741				
Pump Set At:					
Static Level:					
Final Level After Pumping:					
Recommended Pump Depth:					
Pumping Rate:					
Flowing Rate:					
Recommended Pump Rate:					
Levels UOM:					
Rate UOM:					
Water State After Test Code:					
Water State After Test:					
Pumping Test Method:					
Pumping Duration HR:					
Pumping Duration MIN:					
Flowing:					
<u>Hole Diameter</u>					
Hole ID:	1003214735				
Diameter:	20.31999969482422				
Depth From:					
Depth To:	4.5				
Hole Depth UOM:	m				
Hole Diameter UOM:	cm				
<u>Links</u>					
Bore Hole ID:	1003214697			Tag No:	A068373
Depth M:				Contractor:	6988
Year Completed:	2008			Path:	
Well Completed Dt:	2008/11/12			Latitude:	44.1098134054576
Audit No:	M01353			Longitude:	-79.1134638592625
<u>Links</u>					
Bore Hole ID:	1001914346			Tag No:	A068373
Depth M:	5.4			Contractor:	6988
Year Completed:	2008			Path:	
Well Completed Dt:	2008/11/12			Latitude:	44.1095825401451
Audit No:	M01353			Longitude:	-79.1136586401302
<u>Links</u>					
Bore Hole ID:	1003214715			Tag No:	A068373
Depth M:				Contractor:	6988
Year Completed:	2008			Path:	
Well Completed Dt:	2008/11/12			Latitude:	44.1098217849982
Audit No:	M01353			Longitude:	-79.1134261055094
<u>Links</u>					
Bore Hole ID:	1003214670			Tag No:	A068373
Depth M:				Contractor:	6988
Year Completed:	2008			Path:	

<b>Map Key</b>	<b>Number of Records</b>	<b>Direction/ Distance (m)</b>	<b>Elev/Diff (m)</b>	<b>Site</b>	<b>DB</b>
<b>Well Completed Dt:</b> <b>Audit No:</b>	2008/11/12 M01353			<b>Latitude:</b> <b>Longitude:</b>	44.1098342904219 -79.1136381346292
<b><u>Links</u></b>					
<b>Bore Hole ID:</b> <b>Depth M:</b> <b>Year Completed:</b> <b>Well Completed Dt:</b> <b>Audit No:</b>	1003214751  2008 2008/11/12 M01353			<b>Tag No:</b> <b>Contractor:</b> <b>Path:</b> <b>Latitude:</b> <b>Longitude:</b>	A068373 6988  44.1098314023522 -79.1134632866054
<b><u>Links</u></b>					
<b>Bore Hole ID:</b> <b>Depth M:</b> <b>Year Completed:</b> <b>Well Completed Dt:</b> <b>Audit No:</b>	1003214733  2008 2008/11/12 M01353			<b>Tag No:</b> <b>Contractor:</b> <b>Path:</b> <b>Latitude:</b> <b>Longitude:</b>	A068373 6988  44.1097989154655 -79.1136767472512
<b><u>Links</u></b>					
<b>Bore Hole ID:</b> <b>Depth M:</b> <b>Year Completed:</b> <b>Well Completed Dt:</b> <b>Audit No:</b>	1003214742  2008 2008/11/12 M01353			<b>Tag No:</b> <b>Contractor:</b> <b>Path:</b> <b>Latitude:</b> <b>Longitude:</b>	A068373 6988  44.1098240542627 -79.1135634860721
<b><u>Links</u></b>					
<b>Bore Hole ID:</b> <b>Depth M:</b> <b>Year Completed:</b> <b>Well Completed Dt:</b> <b>Audit No:</b>	1003214688  2008 2008/11/12 M01353			<b>Tag No:</b> <b>Contractor:</b> <b>Path:</b> <b>Latitude:</b> <b>Longitude:</b>	A068373 6988  44.1098077076364 -79.113663971815
<b><u>Links</u></b>					
<b>Bore Hole ID:</b> <b>Depth M:</b> <b>Year Completed:</b> <b>Well Completed Dt:</b> <b>Audit No:</b>	1003214679  2008 2008/11/12 M01353			<b>Tag No:</b> <b>Contractor:</b> <b>Path:</b> <b>Latitude:</b> <b>Longitude:</b>	A068373 6988  44.1098254982541 -79.113650910075
<b><u>Links</u></b>					
<b>Bore Hole ID:</b> <b>Depth M:</b> <b>Year Completed:</b> <b>Well Completed Dt:</b> <b>Audit No:</b>	1003214706  2008 2008/11/12 M01353			<b>Tag No:</b> <b>Contractor:</b> <b>Path:</b> <b>Latitude:</b> <b>Longitude:</b>	A068373 6988  44.1098127865511 -79.1134263918435
<b><u>Links</u></b>					
<b>Bore Hole ID:</b> <b>Depth M:</b> <b>Year Completed:</b> <b>Well Completed Dt:</b> <b>Audit No:</b>	1003214724  2008 2008/11/12 M01353			<b>Tag No:</b> <b>Contractor:</b> <b>Path:</b> <b>Latitude:</b> <b>Longitude:</b>	A068373 6988  44.1097528918237 -79.1136157330867

Map Key	Number of Records	Direction/ Distance (m)	Elev/Diff (m)	Site	DB
<a href="#">56</a>	1 of 1	WSW/217.3	274.9 / 1.92	4TH AVE S Uxbridge ON	WWIS
Well ID:		7117011	Flowing (Y/N):		
Construction Date:			Flow Rate:		
Use 1st:		Test Hole	Data Entry Status:		
Use 2nd:			Data Src:		
Final Well Status:		Test Hole	Date Received:		19-Dec-2008 00:00:00
Water Type:			Selected Flag:		TRUE
Casing Material:			Abandonment Rec:		
Audit No:		M01352	Contractor:		6988
Tag:		A068366	Form Version:		5
Constructn Method:			Owner:		
Elevation (m):			County:		DURHAM
Elevatn Reliabilty:			Lot:		
Depth to Bedrock:			Concession:		
Well Depth:			Concession Name:		
Overburden/Bedrock:			Easting NAD83:		
Pump Rate:			Northing NAD83:		
Static Water Level:			Zone:		
Clear/Cloudy:			UTM Reliability:		
Municipality:		UXBRIDGE TOWN			
Site Info:					
PDF URL (Map):					
<a href="#">Additional Detail(s) (Map)</a>					
Well Completed Date:		2008/11/12			
Year Completed:		2008			
Depth (m):					
Latitude:		44.1099412403725			
Longitude:		-79.1135722531543			
Path:					
PDF URL (Map):					
<a href="#">Additional Detail(s) (Map)</a>					
Well Completed Date:		2008/11/12			
Year Completed:		2008			
Depth (m):					
Latitude:		44.1107131215831			
Longitude:		-79.1139725532921			
Path:					
PDF URL (Map):					
<a href="#">Additional Detail(s) (Map)</a>					
Well Completed Date:		2008/11/12			
Year Completed:		2008			
Depth (m):					
Latitude:		44.1104319008844			
Longitude:		-79.1138440452852			
Path:					
PDF URL (Map):					
<a href="#">Additional Detail(s) (Map)</a>					
Well Completed Date:		2008/11/12			
Year Completed:		2008			



<b>Map Key</b>	<b>Number of Records</b>	<b>Direction/ Distance (m)</b>	<b>Elev/Diff (m)</b>	<b>Site</b>	<b>DB</b>
<hr/>					
<b>Depth (m):</b>					
<b>Latitude:</b>		44.1107401169286			
<b>Longitude:</b>		-79.1139716945109			
<b>Path:</b>					
<b>PDF URL (Map):</b>					
 <b><u>Additional Detail(s) (Map)</u></b>					
<b>Well Completed Date:</b>		2008/11/12			
<b>Year Completed:</b>		2008			
<b>Depth (m):</b>					
<b>Latitude:</b>		44.1107491153771			
<b>Longitude:</b>		-79.1139714082503			
<b>Path:</b>					
<b>PDF URL (Map):</b>					
 <b><u>Additional Detail(s) (Map)</u></b>					
<b>Well Completed Date:</b>		2008/11/12			
<b>Year Completed:</b>		2008			
<b>Depth (m):</b>					
<b>Latitude:</b>		44.1106394839722			
<b>Longitude:</b>		-79.1138749288312			
<b>Path:</b>					
<b>PDF URL (Map):</b>					
 <b><u>Additional Detail(s) (Map)</u></b>					
<b>Well Completed Date:</b>		2008/11/12			
<b>Year Completed:</b>		2008			
<b>Depth (m):</b>					
<b>Latitude:</b>		44.1108200717044			
<b>Longitude:</b>		-79.1139066713834			
<b>Path:</b>					
<b>PDF URL (Map):</b>					
 <b><u>Additional Detail(s) (Map)</u></b>					
<b>Well Completed Date:</b>		2008/11/12			
<b>Year Completed:</b>		2008			
<b>Depth (m):</b>		4.6			
<b>Latitude:</b>		44.1106855074884			
<b>Longitude:</b>		-79.1139359440909			
<b>Path:</b>					
<b>PDF URL (Map):</b>					
 <b><u>Additional Detail(s) (Map)</u></b>					
<b>Well Completed Date:</b>		2008/11/12			
<b>Year Completed:</b>		2008			
<b>Depth (m):</b>					
<b>Latitude:</b>		44.1107127090847			
<b>Longitude:</b>		-79.1139475746265			
<b>Path:</b>					
<b>PDF URL (Map):</b>					

Map Key	Number of Records	Direction/ Distance (m)	Elev/Diff (m)	Site	DB
<b><u>Additional Detail(s) (Map)</u></b>					
Well Completed Date:	2008/11/12				
Year Completed:	2008				
Depth (m):					
Latitude:	44.1101414753268				
Longitude:	-79.1137033355401				
Path:					
PDF URL (Map):					
<b><u>Additional Detail(s) (Map)</u></b>					
Well Completed Date:	2008/11/12				
Year Completed:	2008				
Depth (m):					
Latitude:	44.1107945201133				
Longitude:	-79.1139949556452				
Path:					
<b><u>Bore Hole Information</u></b>					
Bore Hole ID:	1003214487			Elevation:	
DP2BR:				Elevrc:	
Spatial Status:				Zone:	17
Code OB:				East83:	650928.00
Code OB Desc:				North83:	4885908.00
Open Hole:				Org CS:	UTM83
Cluster Kind:	This is a record from cluster log sheet			UTMRC:	3
Date Completed:	12-Nov-2008 00:00:00			UTMRC Desc:	margin of error : 10 - 30 m
Remarks:				Location Method:	wwr
Loc Method Desc:	on Water Well Record				
Elevrc Desc:					
Location Source Date:					
Improvement Location Source:					
Improvement Location Method:					
Source Revision Comment:					
Supplier Comment:					
<b><u>Annular Space/Abandonment Sealing Record</u></b>					
Plug ID:	1003214491				
Layer:					
Plug From:					
Plug To:					
Plug Depth UOM:					
<b><u>Method of Construction &amp; Well Use</u></b>					
Method Construction ID:	1003214490				
Method Construction Code:					
Method Construction:					
Other Method Construction:	HSA				
<b><u>Pipe Information</u></b>					
Pipe ID:	1003214492				
Casing No:	0				
Comment:					

<b>Map Key</b>	<b>Number of Records</b>	<b>Direction/ Distance (m)</b>	<b>Elev/Diff (m)</b>	<b>Site</b>	<b>DB</b>
<b>Alt Name:</b>					
<b><u>Construction Record - Casing</u></b>					
<b>Casing ID:</b>		1003214494			
<b>Layer:</b>					
<b>Material:</b>		5			
<b>Open Hole or Material:</b>		PLASTIC			
<b>Depth From:</b>					
<b>Depth To:</b>		1.5			
<b>Casing Diameter:</b>					
<b>Casing Diameter UOM:</b>					
<b>Casing Depth UOM:</b>		m			
<b><u>Construction Record - Screen</u></b>					
<b>Screen ID:</b>		1003214493			
<b>Layer:</b>					
<b>Slot:</b>					
<b>Screen Top Depth:</b>		1.5			
<b>Screen End Depth:</b>		4.5			
<b>Screen Material:</b>					
<b>Screen Depth UOM:</b>		m			
<b>Screen Diameter UOM:</b>					
<b>Screen Diameter:</b>					
<b><u>Results of Well Yield Testing</u></b>					
<b>Pumping Test Method Desc:</b>					
<b>Pump Test ID:</b>		1003214495			
<b>Pump Set At:</b>					
<b>Static Level:</b>					
<b>Final Level After Pumping:</b>					
<b>Recommended Pump Depth:</b>					
<b>Pumping Rate:</b>					
<b>Flowing Rate:</b>					
<b>Recommended Pump Rate:</b>					
<b>Levels UOM:</b>					
<b>Rate UOM:</b>					
<b>Water State After Test Code:</b>					
<b>Water State After Test:</b>					
<b>Pumping Test Method:</b>					
<b>Pumping Duration HR:</b>					
<b>Pumping Duration MIN:</b>					
<b>Flowing:</b>					
<b><u>Hole Diameter</u></b>					
<b>Hole ID:</b>		1003214489			
<b>Diameter:</b>		20.31999969482422			
<b>Depth From:</b>					
<b>Depth To:</b>		4.5			
<b>Hole Depth UOM:</b>		m			
<b>Hole Diameter UOM:</b>		cm			
<b><u>Bore Hole Information</u></b>					
<b>Bore Hole ID:</b>	1003214496			<b>Elevation:</b>	
<b>DP2BR:</b>				<b>Elevrc:</b>	
<b>Spatial Status:</b>				<b>Zone:</b>	17
<b>Code OB:</b>				<b>East83:</b>	650935.00
<b>Code OB Desc:</b>				<b>North83:</b>	4885911.00

Map Key	Number of Records	Direction/ Distance (m)	Elev/Diff (m)	Site	DB
<hr/>					
<b>Open Hole:</b>				<b>Org CS:</b>	UTM83
<b>Cluster Kind:</b>	This is a record from cluster log sheet			<b>UTMRC:</b>	3
<b>Date Completed:</b>	12-Nov-2008 00:00:00			<b>UTMRC Desc:</b>	margin of error : 10 - 30 m
<b>Remarks:</b>				<b>Location Method:</b>	wwr
<b>Loc Method Desc:</b>	on Water Well Record				
<b>Elevrc Desc:</b>					
<b>Location Source Date:</b>					
<b>Improvement Location Source:</b>					
<b>Improvement Location Method:</b>					
<b>Source Revision Comment:</b>					
<b>Supplier Comment:</b>					
<b><u>Annular Space/Abandonment</u></b>					
<b><u>Sealing Record</u></b>					
<b>Plug ID:</b>		1003214500			
<b>Layer:</b>					
<b>Plug From:</b>					
<b>Plug To:</b>					
<b>Plug Depth UOM:</b>					
<b><u>Method of Construction &amp; Well</u></b>					
<b><u>Use</u></b>					
<b>Method Construction ID:</b>		1003214499			
<b>Method Construction Code:</b>					
<b>Method Construction:</b>					
<b>Other Method Construction:</b>		HSA			
<b><u>Pipe Information</u></b>					
<b>Pipe ID:</b>		1003214501			
<b>Casing No:</b>		0			
<b>Comment:</b>					
<b>Alt Name:</b>					
<b><u>Construction Record - Casing</u></b>					
<b>Casing ID:</b>		1003214503			
<b>Layer:</b>					
<b>Material:</b>		5			
<b>Open Hole or Material:</b>		PLASTIC			
<b>Depth From:</b>					
<b>Depth To:</b>		1.5			
<b>Casing Diameter:</b>					
<b>Casing Diameter UOM:</b>					
<b>Casing Depth UOM:</b>		m			
<b><u>Construction Record - Screen</u></b>					
<b>Screen ID:</b>		1003214502			
<b>Layer:</b>					
<b>Slot:</b>					
<b>Screen Top Depth:</b>		1.5			
<b>Screen End Depth:</b>		4.5			
<b>Screen Material:</b>					
<b>Screen Depth UOM:</b>		m			
<b>Screen Diameter UOM:</b>					
<b>Screen Diameter:</b>					
<b><u>Results of Well Yield Testing</u></b>					

Map Key	Number of Records	Direction/ Distance (m)	Elev/Diff (m)	Site	DB
<b>Pumping Test Method Desc:</b>					
Pump Test ID:	1003214504				
Pump Set At:					
Static Level:					
Final Level After Pumping:					
Recommended Pump Depth:					
Pumping Rate:					
Flowing Rate:					
Recommended Pump Rate:					
Levels UOM:					
Rate UOM:					
Water State After Test Code:					
Water State After Test:					
Pumping Test Method:					
Pumping Duration HR:					
Pumping Duration MIN:					
Flowing:					
<b><u>Hole Diameter</u></b>					
Hole ID:	1003214498				
Diameter:	20.31999969482422				
Depth From:					
Depth To:	4.5				
Hole Depth UOM:	m				
Hole Diameter UOM:	cm				
<b><u>Bore Hole Information</u></b>					
Bore Hole ID:	1003214532			<b>Elevation:</b>	
DP2BR:				<b>Elevrc:</b>	
Spatial Status:				<b>Zone:</b>	17
Code OB:				<b>East83:</b>	650930.00
Code OB Desc:				<b>North83:</b>	4885899.00
Open Hole:				<b>Org CS:</b>	UTM83
Cluster Kind:	This is a record from cluster log sheet			<b>UTMRC:</b>	3
Date Completed:	12-Nov-2008 00:00:00			<b>UTMRC Desc:</b>	margin of error : 10 - 30 m
Remarks:				<b>Location Method:</b>	wwr
Loc Method Desc:	on Water Well Record				
Elevrc Desc:					
Location Source Date:					
Improvement Location Source:					
Improvement Location Method:					
Source Revision Comment:					
Supplier Comment:					
<b><u>Annular Space/Abandonment Sealing Record</u></b>					
Plug ID:	1003214536				
Layer:					
Plug From:					
Plug To:					
Plug Depth UOM:					
<b><u>Method of Construction &amp; Well Use</u></b>					
Method Construction ID:	1003214535				
Method Construction Code:					
Method Construction:					

<b>Map Key</b>	<b>Number of Records</b>	<b>Direction/ Distance (m)</b>	<b>Elev/Diff (m)</b>	<b>Site</b>	<b>DB</b>
<b>Other Method Construction:</b>		HSA			
<b><u>Pipe Information</u></b>					
<b>Pipe ID:</b>		1003214537			
<b>Casing No:</b>		0			
<b>Comment:</b>					
<b>Alt Name:</b>					
<b><u>Construction Record - Casing</u></b>					
<b>Casing ID:</b>		1003214539			
<b>Layer:</b>					
<b>Material:</b>		5			
<b>Open Hole or Material:</b>		PLASTIC			
<b>Depth From:</b>					
<b>Depth To:</b>		0.8999999761581421			
<b>Casing Diameter:</b>					
<b>Casing Diameter UOM:</b>					
<b>Casing Depth UOM:</b>		m			
<b><u>Construction Record - Screen</u></b>					
<b>Screen ID:</b>		1003214538			
<b>Layer:</b>					
<b>Slot:</b>					
<b>Screen Top Depth:</b>		0.8999999761581421			
<b>Screen End Depth:</b>		3.9000000953674316			
<b>Screen Material:</b>					
<b>Screen Depth UOM:</b>		m			
<b>Screen Diameter UOM:</b>					
<b>Screen Diameter:</b>					
<b><u>Results of Well Yield Testing</u></b>					
<b>Pumping Test Method Desc:</b>					
<b>Pump Test ID:</b>		1003214540			
<b>Pump Set At:</b>					
<b>Static Level:</b>					
<b>Final Level After Pumping:</b>					
<b>Recommended Pump Depth:</b>					
<b>Pumping Rate:</b>					
<b>Flowing Rate:</b>					
<b>Recommended Pump Rate:</b>					
<b>Levels UOM:</b>					
<b>Rate UOM:</b>					
<b>Water State After Test Code:</b>					
<b>Water State After Test:</b>					
<b>Pumping Test Method:</b>					
<b>Pumping Duration HR:</b>					
<b>Pumping Duration MIN:</b>					
<b>Flowing:</b>					
<b><u>Hole Diameter</u></b>					
<b>Hole ID:</b>		1003214534			
<b>Diameter:</b>		37.459999084472656			
<b>Depth From:</b>					
<b>Depth To:</b>		3.9000000953674316			
<b>Hole Depth UOM:</b>		m			
<b>Hole Diameter UOM:</b>		cm			

Map Key	Number of Records	Direction/ Distance (m)	Elev/Diff (m)	Site	DB
<b><u>Bore Hole Information</u></b>					
Bore Hole ID:	1003214505			Elevation:	
DP2BR:				Elevrc:	
Spatial Status:				Zone:	17
Code OB:				East83:	650932.00
Code OB Desc:				North83:	4885899.00
Open Hole:				Org CS:	UTM83
Cluster Kind:	This is a record from cluster log sheet			UTMRC:	3
Date Completed:	12-Nov-2008 00:00:00			UTMRC Desc:	margin of error : 10 - 30 m
Remarks:				Location Method:	wwr
Loc Method Desc:	on Water Well Record				
Elevrc Desc:					
Location Source Date:					
Improvement Location Source:					
Improvement Location Method:					
Source Revision Comment:					
Supplier Comment:					
<b><u>Annular Space/Abandonment</u></b>					
<b><u>Sealing Record</u></b>					
Plug ID:	1003214509				
Layer:					
Plug From:					
Plug To:					
Plug Depth UOM:					
<b><u>Method of Construction &amp; Well</u></b>					
<b><u>Use</u></b>					
Method Construction ID:	1003214508				
Method Construction Code:					
Method Construction:					
Other Method Construction:	HSA				
<b><u>Pipe Information</u></b>					
Pipe ID:	1003214510				
Casing No:	0				
Comment:					
Alt Name:					
<b><u>Construction Record - Casing</u></b>					
Casing ID:	1003214512				
Layer:					
Material:	5				
Open Hole or Material:	PLASTIC				
Depth From:					
Depth To:	1.5				
Casing Diameter:					
Casing Diameter UOM:					
Casing Depth UOM:	m				
<b><u>Construction Record - Screen</u></b>					
Screen ID:	1003214511				
Layer:					
Slot:					
Screen Top Depth:	1.5				

Map Key	Number of Records	Direction/ Distance (m)	Elev/Diff (m)	Site	DB
Screen End Depth:		4.5			
Screen Material:					
Screen Depth UOM:		m			
Screen Diameter UOM:					
Screen Diameter:					
<b><u>Results of Well Yield Testing</u></b>					
Pumping Test Method Desc:					
Pump Test ID:	1003214513				
Pump Set At:					
Static Level:					
Final Level After Pumping:					
Recommended Pump Depth:					
Pumping Rate:					
Flowing Rate:					
Recommended Pump Rate:					
Levels UOM:					
Rate UOM:					
Water State After Test Code:					
Water State After Test:					
Pumping Test Method:					
Pumping Duration HR:					
Pumping Duration MIN:					
Flowing:					
<b><u>Hole Diameter</u></b>					
Hole ID:	1003214507				
Diameter:	20.31999969482422				
Depth From:					
Depth To:	4.5				
Hole Depth UOM:	m				
Hole Diameter UOM:	cm				
<b><u>Bore Hole Information</u></b>					
Bore Hole ID:	1003214469			Elevation:	
DP2BR:				Elevrc:	
Spatial Status:				Zone:	17
Code OB:				East83:	650930.00
Code OB Desc:				North83:	4885902.00
Open Hole:				Org CS:	UTM83
Cluster Kind:	This is a record from cluster log sheet			UTMRC:	3
Date Completed:	12-Nov-2008 00:00:00			UTMRC Desc:	margin of error : 10 - 30 m
Remarks:				Location Method:	wwr
Loc Method Desc:	on Water Well Record				
Elevrc Desc:					
Location Source Date:					
Improvement Location Source:					
Improvement Location Method:					
Source Revision Comment:					
Supplier Comment:					
<b><u>Annular Space/Abandonment</u></b>					
<b><u>Sealing Record</u></b>					
Plug ID:	1003214473				
Layer:					
Plug From:					
Plug To:					
Plug Depth UOM:					



Map Key	Number of Records	Direction/ Distance (m)	Elev/Diff (m)	Site	DB
<b><u>Method of Construction &amp; Well Use</u></b>					
Method Construction ID:	1003214472				
Method Construction Code:					
Method Construction:					
Other Method Construction:	SSA				
<b><u>Pipe Information</u></b>					
Pipe ID:	1003214474				
Casing No:	0				
Comment:					
Alt Name:					
<b><u>Construction Record - Casing</u></b>					
Casing ID:	1003214476				
Layer:					
Material:	5				
Open Hole or Material:	PLASTIC				
Depth From:					
Depth To:	1.2000000476837158				
Casing Diameter:					
Casing Diameter UOM:					
Casing Depth UOM:	m				
<b><u>Construction Record - Screen</u></b>					
Screen ID:	1003214475				
Layer:					
Slot:					
Screen Top Depth:	1.2000000476837158				
Screen End Depth:	42.0				
Screen Material:					
Screen Depth UOM:	m				
Screen Diameter UOM:					
Screen Diameter:					
<b><u>Results of Well Yield Testing</u></b>					
Pumping Test Method Desc:					
Pump Test ID:	1003214477				
Pump Set At:					
Static Level:					
Final Level After Pumping:					
Recommended Pump Depth:					
Pumping Rate:					
Flowing Rate:					
Recommended Pump Rate:					
Levels UOM:					
Rate UOM:					
Water State After Test Code:					
Water State After Test:					
Pumping Test Method:					
Pumping Duration HR:					
Pumping Duration MIN:					
Flowing:					
<b><u>Hole Diameter</u></b>					

Map Key	Number of Records	Direction/ Distance (m)	Elev/Diff (m)	Site	DB
<hr/>					
Hole ID:		1003214471			
Diameter:		10.199999809265137			
Depth From:					
Depth To:		42.0			
Hole Depth UOM:		m			
Hole Diameter UOM:		cm			
 <u>Bore Hole Information</u>					
Bore Hole ID:	1003214478			Elevation:	
DP2BR:				Elevrc:	
Spatial Status:				Zone:	17
Code OB:				East83:	650930.00
Code OB Desc:				North83:	4885903.00
Open Hole:				Org CS:	UTM83
Cluster Kind:	This is a record from cluster log sheet			UTMRC:	3
Date Completed:	12-Nov-2008 00:00:00			UTMRC Desc:	margin of error : 10 - 30 m
Remarks:				Location Method:	wwr
Loc Method Desc:	on Water Well Record				
Elevrc Desc:					
Location Source Date:					
Improvement Location Source:					
Improvement Location Method:					
Source Revision Comment:					
Supplier Comment:					
 <u>Annular Space/Abandonment Sealing Record</u>					
Plug ID:	1003214482				
Layer:					
Plug From:					
Plug To:					
Plug Depth UOM:					
 <u>Method of Construction &amp; Well Use</u>					
Method Construction ID:	1003214481				
Method Construction Code:					
Method Construction:					
Other Method Construction:	SSA				
 <u>Pipe Information</u>					
Pipe ID:	1003214483				
Casing No:	0				
Comment:					
Alt Name:					
 <u>Construction Record - Casing</u>					
Casing ID:	1003214485				
Layer:					
Material:	5				
Open Hole or Material:	PLASTIC				
Depth From:					
Depth To:	1.2000000476837158				
Casing Diameter:					
Casing Diameter UOM:					
Casing Depth UOM:	m				

Map Key	Number of Records	Direction/ Distance (m)	Elev/Diff (m)	Site	DB
<b><u>Construction Record - Screen</u></b>					
Screen ID:		1003214484			
Layer:					
Slot:					
Screen Top Depth:		1.2000000476837158			
Screen End Depth:		4.199999809265137			
Screen Material:					
Screen Depth UOM:		m			
Screen Diameter UOM:					
Screen Diameter:					
<b><u>Results of Well Yield Testing</u></b>					
Pumping Test Method Desc:					
Pump Test ID:		1003214486			
Pump Set At:					
Static Level:					
Final Level After Pumping:					
Recommended Pump Depth:					
Pumping Rate:					
Flowing Rate:					
Recommended Pump Rate:					
Levels UOM:					
Rate UOM:					
Water State After Test Code:					
Water State After Test:					
Pumping Test Method:					
Pumping Duration HR:					
Pumping Duration MIN:					
Flowing:					
<b><u>Hole Diameter</u></b>					
Hole ID:		1003214480			
Diameter:		10.199999809265137			
Depth From:					
Depth To:		4.199999809265137			
Hole Depth UOM:		m			
Hole Diameter UOM:		cm			
<b><u>Bore Hole Information</u></b>					
Bore Hole ID:	1003214550			Elevation:	
DP2BR:				Elevrc:	
Spatial Status:				Zone:	
Code OB:				East83:	
Code OB Desc:				North83:	
Open Hole:				Org CS:	
Cluster Kind:	This is a record from cluster log sheet			UTMRC:	9
Date Completed:				UTMRC Desc:	unknown UTM
Remarks:				Location Method:	na
Loc Method Desc:		Not Applicable i.e. no UTM			
Elevrc Desc:					
Location Source Date:					
Improvement Location Source:					
Improvement Location Method:					
Source Revision Comment:					
Supplier Comment:					
<b><u>Method of Construction &amp; Well</u></b>					

Map Key	Number of Records	Direction/ Distance (m)	Elev/Diff (m)	Site	DB
<b><u>Use</u></b>					
Method Construction ID:	1003214553				
Method Construction Code:					
Method Construction:					
Other Method Construction:					
<b><u>Hole Diameter</u></b>					
Hole ID:	1003214552				
Diameter:					
Depth From:					
Depth To:					
Hole Depth UOM:	m				
Hole Diameter UOM:	cm				
<b><u>Bore Hole Information</u></b>					
Bore Hole ID:	1003214460			Elevation:	
DP2BR:				Elevrc:	
Spatial Status:				Zone:	17
Code OB:				East83:	650964.00
Code OB Desc:				North83:	4885814.00
Open Hole:				Org CS:	UTM83
Cluster Kind:	This is a record from cluster log sheet			UTMRC:	3
Date Completed:	12-Nov-2008 00:00:00			UTMRC Desc:	margin of error : 10 - 30 m
Remarks:				Location Method:	wwr
Loc Method Desc:	on Water Well Record				
Elevrc Desc:					
Location Source Date:					
Improvement Location Source:					
Improvement Location Method:					
Source Revision Comment:					
Supplier Comment:					
<b><u>Annular Space/Abandonment</u></b>					
<b><u>Sealing Record</u></b>					
Plug ID:	1003214464				
Layer:					
Plug From:					
Plug To:					
Plug Depth UOM:					
<b><u>Method of Construction &amp; Well</u></b>					
<b><u>Use</u></b>					
Method Construction ID:	1003214463				
Method Construction Code:					
Method Construction:					
Other Method Construction:	SSA				
<b><u>Pipe Information</u></b>					
Pipe ID:	1003214465				
Casing No:	0				
Comment:					
Alt Name:					
<b><u>Construction Record - Casing</u></b>					

Map Key	Number of Records	Direction/ Distance (m)	Elev/Diff (m)	Site	DB
<hr/>					
Casing ID:		1003214467			
Layer:					
Material:		5			
Open Hole or Material:		PLASTIC			
Depth From:					
Depth To:		1.2000000476837158			
Casing Diameter:					
Casing Diameter UOM:					
Casing Depth UOM:		m			
<u>Construction Record - Screen</u>					
Screen ID:		1003214466			
Layer:					
Slot:					
Screen Top Depth:		1.2000000476837158			
Screen End Depth:		4.400000095367432			
Screen Material:					
Screen Depth UOM:		m			
Screen Diameter UOM:					
Screen Diameter:					
<u>Results of Well Yield Testing</u>					
Pumping Test Method Desc:					
Pump Test ID:		1003214468			
Pump Set At:					
Static Level:					
Final Level After Pumping:					
Recommended Pump Depth:					
Pumping Rate:					
Flowing Rate:					
Recommended Pump Rate:					
Levels UOM:					
Rate UOM:					
Water State After Test Code:					
Water State After Test:					
Pumping Test Method:					
Pumping Duration HR:					
Pumping Duration MIN:					
Flowing:					
<u>Hole Diameter</u>					
Hole ID:		1003214462			
Diameter:		10.19999809265137			
Depth From:					
Depth To:		4.400000095367432			
Hole Depth UOM:		m			
Hole Diameter UOM:		cm			
<u>Bore Hole Information</u>					
Bore Hole ID:	1003214514			Elevation:	
DP2BR:				Elevrc:	
Spatial Status:				Zone:	17
Code OB:				East83:	650938.00
Code OB Desc:				North83:	4885891.00
Open Hole:				Org CS:	UTM83
Cluster Kind:	This is a record from cluster log sheet			UTMRC:	3
Date Completed:	12-Nov-2008 00:00:00			UTMRC Desc:	margin of error : 10 - 30 m
Remarks:				Location Method:	wwr

Map Key	Number of Records	Direction/ Distance (m)	Elev/Diff (m)	Site	DB
<hr/>					
Loc Method Desc:		on Water Well Record			
Elevrc Desc:					
Location Source Date:					
Improvement Location Source:					
Improvement Location Method:					
Source Revision Comment:					
Supplier Comment:					
<u>Annular Space/Abandonment Sealing Record</u>					
Plug ID:		1003214518			
Layer:					
Plug From:					
Plug To:					
Plug Depth UOM:					
<u>Method of Construction &amp; Well Use</u>					
Method Construction ID:		1003214517			
Method Construction Code:					
Method Construction:					
Other Method Construction:		DIRECT PUSH			
<u>Pipe Information</u>					
Pipe ID:		1003214519			
Casing No:		0			
Comment:					
Alt Name:					
<u>Construction Record - Casing</u>					
Casing ID:		1003214521			
Layer:					
Material:		5			
Open Hole or Material:		PLASTIC			
Depth From:					
Depth To:		1.5			
Casing Diameter:					
Casing Diameter UOM:					
Casing Depth UOM:		m			
<u>Construction Record - Screen</u>					
Screen ID:		1003214520			
Layer:					
Slot:					
Screen Top Depth:		1.5			
Screen End Depth:		4.5			
Screen Material:					
Screen Depth UOM:		m			
Screen Diameter UOM:					
Screen Diameter:					
<u>Results of Well Yield Testing</u>					
Pumping Test Method Desc:					
Pump Test ID:		1003214522			
Pump Set At:					

Map Key	Number of Records	Direction/ Distance (m)	Elev/Diff (m)	Site	DB
<b>Static Level:</b> <b>Final Level After Pumping:</b> <b>Recommended Pump Depth:</b> <b>Pumping Rate:</b> <b>Flowing Rate:</b> <b>Recommended Pump Rate:</b> <b>Levels UOM:</b> <b>Rate UOM:</b> <b>Water State After Test Code:</b> <b>Water State After Test:</b> <b>Pumping Test Method:</b> <b>Pumping Duration HR:</b> <b>Pumping Duration MIN:</b> <b>Flowing:</b>					
<b><u>Hole Diameter</u></b>					
<b>Hole ID:</b>		1003214516			
<b>Diameter:</b>		5.800000190734863			
<b>Depth From:</b>					
<b>Depth To:</b>		4.5			
<b>Hole Depth UOM:</b>		m			
<b>Hole Diameter UOM:</b>		cm			
<b><u>Bore Hole Information</u></b>					
<b>Bore Hole ID:</b>	1003214523			<b>Elevation:</b>	
<b>DP2BR:</b>				<b>Elevrc:</b>	
<b>Spatial Status:</b>				<b>Zone:</b>	17
<b>Code OB:</b>				<b>East83:</b>	650941.00
<b>Code OB Desc:</b>				<b>North83:</b>	4885868.00
<b>Open Hole:</b>				<b>Org CS:</b>	UTM83
<b>Cluster Kind:</b>	This is a record from cluster log sheet			<b>UTMRC:</b>	3
<b>Date Completed:</b>	12-Nov-2008 00:00:00			<b>UTMRC Desc:</b>	margin of error : 10 - 30 m
<b>Remarks:</b>				<b>Location Method:</b>	wwr
<b>Loc Method Desc:</b>	on Water Well Record				
<b>Elevrc Desc:</b>					
<b>Location Source Date:</b>					
<b>Improvement Location Source:</b>					
<b>Improvement Location Method:</b>					
<b>Source Revision Comment:</b>					
<b>Supplier Comment:</b>					
<b><u>Annular Space/Abandonment Sealing Record</u></b>					
<b>Plug ID:</b>		1003214527			
<b>Layer:</b>					
<b>Plug From:</b>					
<b>Plug To:</b>					
<b>Plug Depth UOM:</b>					
<b><u>Method of Construction &amp; Well Use</u></b>					
<b>Method Construction ID:</b>		1003214526			
<b>Method Construction Code:</b>					
<b>Method Construction:</b>					
<b>Other Method Construction:</b>		HSA			
<b><u>Pipe Information</u></b>					

<b>Map Key</b>	<b>Number of Records</b>	<b>Direction/ Distance (m)</b>	<b>Elev/Diff (m)</b>	<b>Site</b>	<b>DB</b>
<b>Pipe ID:</b>		1003214528			
<b>Casing No:</b>		0			
<b>Comment:</b>					
<b>Alt Name:</b>					
<b><u>Construction Record - Casing</u></b>					
<b>Casing ID:</b>		1003214530			
<b>Layer:</b>					
<b>Material:</b>		5			
<b>Open Hole or Material:</b>		PLASTIC			
<b>Depth From:</b>					
<b>Depth To:</b>		0.8999999761581421			
<b>Casing Diameter:</b>					
<b>Casing Diameter UOM:</b>					
<b>Casing Depth UOM:</b>		m			
<b><u>Construction Record - Screen</u></b>					
<b>Screen ID:</b>		1003214529			
<b>Layer:</b>					
<b>Slot:</b>					
<b>Screen Top Depth:</b>		0.8999999761581421			
<b>Screen End Depth:</b>		4.0			
<b>Screen Material:</b>					
<b>Screen Depth UOM:</b>		m			
<b>Screen Diameter UOM:</b>					
<b>Screen Diameter:</b>					
<b><u>Results of Well Yield Testing</u></b>					
<b>Pumping Test Method Desc:</b>					
<b>Pump Test ID:</b>		1003214531			
<b>Pump Set At:</b>					
<b>Static Level:</b>					
<b>Final Level After Pumping:</b>					
<b>Recommended Pump Depth:</b>					
<b>Pumping Rate:</b>					
<b>Flowing Rate:</b>					
<b>Recommended Pump Rate:</b>					
<b>Levels UOM:</b>					
<b>Rate UOM:</b>					
<b>Water State After Test Code:</b>					
<b>Water State After Test:</b>					
<b>Pumping Test Method:</b>					
<b>Pumping Duration HR:</b>					
<b>Pumping Duration MIN:</b>					
<b>Flowing:</b>					
<b><u>Hole Diameter</u></b>					
<b>Hole ID:</b>		1003214525			
<b>Diameter:</b>		37.459999084472656			
<b>Depth From:</b>					
<b>Depth To:</b>		4.0			
<b>Hole Depth UOM:</b>		m			
<b>Hole Diameter UOM:</b>		cm			
<b><u>Bore Hole Information</u></b>					
<b>Bore Hole ID:</b>	1001914088			<b>Elevation:</b>	
<b>DP2BR:</b>				<b>Elevrc:</b>	



Map Key	Number of Records	Direction/ Distance (m)	Elev/Diff (m)	Site	DB
<b>Spatial Status:</b>				<b>Zone:</b>	17
<b>Code OB:</b>				<b>East83:</b>	650933.00
<b>Code OB Desc:</b>				<b>North83:</b>	4885896.00
<b>Open Hole:</b>				<b>Org CS:</b>	UTM83
<b>Cluster Kind:</b>				<b>UTMRC:</b>	3
<b>Date Completed:</b>		12-Nov-2008 00:00:00		<b>UTMRC Desc:</b>	margin of error : 10 - 30 m
<b>Remarks:</b>				<b>Location Method:</b>	wwr
<b>Loc Method Desc:</b>		on Water Well Record			
<b>Elevrc Desc:</b>					
<b>Location Source Date:</b>					
<b>Improvement Location Source:</b>					
<b>Improvement Location Method:</b>					
<b>Source Revision Comment:</b>					
<b>Supplier Comment:</b>					
<b><u>Overburden and Bedrock</u></b>					
<b><u>Materials Interval</u></b>					
<b>Formation ID:</b>		1003214555			
<b>Layer:</b>		1			
<b>Color:</b>		6			
<b>General Color:</b>		BROWN			
<b>Mat1:</b>		28			
<b>Most Common Material:</b>		SAND			
<b>Mat2:</b>		11			
<b>Mat2 Desc:</b>		GRAVEL			
<b>Mat3:</b>		63			
<b>Mat3 Desc:</b>		COARSE-GRAINED			
<b>Formation Top Depth:</b>		0.0			
<b>Formation End Depth:</b>		0.6000000238418579			
<b>Formation End Depth UOM:</b>		m			
<b><u>Overburden and Bedrock</u></b>					
<b><u>Materials Interval</u></b>					
<b>Formation ID:</b>		1003214557			
<b>Layer:</b>		3			
<b>Color:</b>		6			
<b>General Color:</b>		BROWN			
<b>Mat1:</b>		28			
<b>Most Common Material:</b>		SAND			
<b>Mat2:</b>		06			
<b>Mat2 Desc:</b>		SILT			
<b>Mat3:</b>		91			
<b>Mat3 Desc:</b>		WATER-BEARING			
<b>Formation Top Depth:</b>		1.7999999523162842			
<b>Formation End Depth:</b>		4.199999809265137			
<b>Formation End Depth UOM:</b>		m			
<b><u>Overburden and Bedrock</u></b>					
<b><u>Materials Interval</u></b>					
<b>Formation ID:</b>		1003214558			
<b>Layer:</b>		4			
<b>Color:</b>		2			
<b>General Color:</b>		GREY			
<b>Mat1:</b>		06			
<b>Most Common Material:</b>		SILT			
<b>Mat2:</b>		28			
<b>Mat2 Desc:</b>		SAND			
<b>Mat3:</b>		91			
<b>Mat3 Desc:</b>		WATER-BEARING			
<b>Formation Top Depth:</b>		4.199999809265137			

<b>Map Key</b>	<b>Number of Records</b>	<b>Direction/ Distance (m)</b>	<b>Elev/Diff (m)</b>	<b>Site</b>	<b>DB</b>
<hr/>					
<b>Formation End Depth:</b>		4.599999904632568			
<b>Formation End Depth UOM:</b>		m			
 <b><u>Overburden and Bedrock Materials Interval</u></b>					
<b>Formation ID:</b>		1003214556			
<b>Layer:</b>		2			
<b>Color:</b>		6			
<b>General Color:</b>		BROWN			
<b>Mat1:</b>		28			
<b>Most Common Material:</b>		SAND			
<b>Mat2:</b>		06			
<b>Mat2 Desc:</b>		SILT			
<b>Mat3:</b>		69			
<b>Mat3 Desc:</b>		FINE-GRAINED			
<b>Formation Top Depth:</b>		0.6000000238418579			
<b>Formation End Depth:</b>		1.7999999523162842			
<b>Formation End Depth UOM:</b>		m			
 <b><u>Annular Space/Abandonment Sealing Record</u></b>					
<b>Plug ID:</b>		1003214560			
<b>Layer:</b>		1			
<b>Plug From:</b>		0.0			
<b>Plug To:</b>		0.8999999761581421			
<b>Plug Depth UOM:</b>		m			
 <b><u>Method of Construction &amp; Well Use</u></b>					
<b>Method Construction ID:</b>		1003214566			
<b>Method Construction Code:</b>		G			
<b>Method Construction:</b>		S.S.A.			
<b>Other Method Construction:</b>					
 <b><u>Pipe Information</u></b>					
<b>Pipe ID:</b>		1003214554			
<b>Casing No:</b>		0			
<b>Comment:</b>					
<b>Alt Name:</b>					
 <b><u>Construction Record - Casing</u></b>					
<b>Casing ID:</b>		1003214562			
<b>Layer:</b>		1			
<b>Material:</b>		5			
<b>Open Hole or Material:</b>		PLASTIC			
<b>Depth From:</b>		0.0			
<b>Depth To:</b>		1.2999999523162842			
<b>Casing Diameter:</b>		5.099999904632568			
<b>Casing Diameter UOM:</b>		cm			
<b>Casing Depth UOM:</b>		m			
 <b><u>Construction Record - Casing</u></b>					
<b>Casing ID:</b>		1003214563			
<b>Layer:</b>		2			
<b>Material:</b>		5			

Map Key	Number of Records	Direction/ Distance (m)	Elev/Diff (m)	Site	DB
Open Hole or Material:		PLASTIC			
Depth From:		1.2999999523162842			
Depth To:		4.599999904632568			
Casing Diameter:		5.099999904632568			
Casing Diameter UOM:		cm			
Casing Depth UOM:		m			
<u>Construction Record - Screen</u>					
Screen ID:		1003214564			
Layer:		1			
Slot:		10			
Screen Top Depth:					
Screen End Depth:					
Screen Material:		5			
Screen Depth UOM:		m			
Screen Diameter UOM:		cm			
Screen Diameter:		6.0			
<u>Water Details</u>					
Water ID:		1003214561			
Layer:		1			
Kind Code:					
Kind:					
Water Found Depth:					
Water Found Depth UOM:		m			
<u>Hole Diameter</u>					
Hole ID:		1003214559			
Diameter:		10.199999809265137			
Depth From:		0.0			
Depth To:		4.599999904632568			
Hole Depth UOM:		m			
Hole Diameter UOM:		cm			
<u>Bore Hole Information</u>					
Bore Hole ID:		1003214541	Elevation:		
DP2BR:			Elevrc:		
Spatial Status:			Zone:		17
Code OB:			East83:		650953.00
Code OB Desc:			North83:		4885836.00
Open Hole:			Org CS:		UTM83
Cluster Kind:		This is a record from cluster log sheet	UTMRC:		3
Date Completed:		12-Nov-2008 00:00:00	UTMRC Desc:		margin of error : 10 - 30 m
Remarks:			Location Method:		wwr
Loc Method Desc:		on Water Well Record			
Elevrc Desc:					
Location Source Date:					
Improvement Location Source:					
Improvement Location Method:					
Source Revision Comment:					
Supplier Comment:					
<u>Annular Space/Abandonment</u>					
<u>Sealing Record</u>					
Plug ID:		1003214545			
Layer:					
Plug From:					

<b>Map Key</b>	<b>Number of Records</b>	<b>Direction/ Distance (m)</b>	<b>Elev/Diff (m)</b>	<b>Site</b>	<b>DB</b>
<b>Plug To:</b>					
<b>Plug Depth UOM:</b>					
<b><u>Method of Construction &amp; Well Use</u></b>					
<b>Method Construction ID:</b>	1003214544				
<b>Method Construction Code:</b>					
<b>Method Construction:</b>					
<b>Other Method Construction:</b>	HYDRO VAC				
<b><u>Pipe Information</u></b>					
<b>Pipe ID:</b>	1003214546				
<b>Casing No:</b>	0				
<b>Comment:</b>					
<b>Alt Name:</b>					
<b><u>Construction Record - Casing</u></b>					
<b>Casing ID:</b>	1003214548				
<b>Layer:</b>					
<b>Material:</b>	5				
<b>Open Hole or Material:</b>	PLASTIC				
<b>Depth From:</b>					
<b>Depth To:</b>	0.8999999761581421				
<b>Casing Diameter:</b>					
<b>Casing Diameter UOM:</b>					
<b>Casing Depth UOM:</b>	m				
<b><u>Construction Record - Screen</u></b>					
<b>Screen ID:</b>	1003214547				
<b>Layer:</b>					
<b>Slot:</b>					
<b>Screen Top Depth:</b>	0.8999999761581421				
<b>Screen End Depth:</b>	3.700000047683716				
<b>Screen Material:</b>					
<b>Screen Depth UOM:</b>	m				
<b>Screen Diameter UOM:</b>					
<b>Screen Diameter:</b>					
<b><u>Results of Well Yield Testing</u></b>					
<b>Pumping Test Method Desc:</b>					
<b>Pump Test ID:</b>	1003214549				
<b>Pump Set At:</b>					
<b>Static Level:</b>					
<b>Final Level After Pumping:</b>					
<b>Recommended Pump Depth:</b>					
<b>Pumping Rate:</b>					
<b>Flowing Rate:</b>					
<b>Recommended Pump Rate:</b>					
<b>Levels UOM:</b>					
<b>Rate UOM:</b>					
<b>Water State After Test Code:</b>					
<b>Water State After Test:</b>					
<b>Pumping Test Method:</b>					
<b>Pumping Duration HR:</b>					
<b>Pumping Duration MIN:</b>					
<b>Flowing:</b>					

<i>Map Key</i>	<i>Number of Records</i>	<i>Direction/ Distance (m)</i>	<i>Elev/Diff (m)</i>	<i>Site</i>	<i>DB</i>
<b><u>Hole Diameter</u></b>					
<b>Hole ID:</b>		1003214543			
<b>Diameter:</b>		37.459999084472656			
<b>Depth From:</b>					
<b>Depth To:</b>		3.700000047683716			
<b>Hole Depth UOM:</b>		m			
<b>Hole Diameter UOM:</b>		cm			
<b><u>Links</u></b>					
<b>Bore Hole ID:</b>	1003214523			<b>Tag No:</b>	A068366
<b>Depth M:</b>				<b>Contractor:</b>	6988
<b>Year Completed:</b>	2008			<b>Path:</b>	
<b>Well Completed Dt:</b>	2008/11/12			<b>Latitude:</b>	44.1104319008844
<b>Audit No:</b>	M01352			<b>Longitude:</b>	-79.1138440452852
<b><u>Links</u></b>					
<b>Bore Hole ID:</b>	1003214541			<b>Tag No:</b>	A068366
<b>Depth M:</b>				<b>Contractor:</b>	6988
<b>Year Completed:</b>	2008			<b>Path:</b>	
<b>Well Completed Dt:</b>	2008/11/12			<b>Latitude:</b>	44.1101414753268
<b>Audit No:</b>	M01352			<b>Longitude:</b>	-79.1137033355401
<b><u>Links</u></b>					
<b>Bore Hole ID:</b>	1003214478			<b>Tag No:</b>	A068366
<b>Depth M:</b>				<b>Contractor:</b>	6988
<b>Year Completed:</b>	2008			<b>Path:</b>	
<b>Well Completed Dt:</b>	2008/11/12			<b>Latitude:</b>	44.1107491153771
<b>Audit No:</b>	M01352			<b>Longitude:</b>	-79.1139714082503
<b><u>Links</u></b>					
<b>Bore Hole ID:</b>	1003214514			<b>Tag No:</b>	A068366
<b>Depth M:</b>				<b>Contractor:</b>	6988
<b>Year Completed:</b>	2008			<b>Path:</b>	
<b>Well Completed Dt:</b>	2008/11/12			<b>Latitude:</b>	44.1106394839722
<b>Audit No:</b>	M01352			<b>Longitude:</b>	-79.1138749288312
<b><u>Links</u></b>					
<b>Bore Hole ID:</b>	1001914088			<b>Tag No:</b>	A068366
<b>Depth M:</b>	4.6			<b>Contractor:</b>	6988
<b>Year Completed:</b>	2008			<b>Path:</b>	
<b>Well Completed Dt:</b>	2008/11/12			<b>Latitude:</b>	44.1106855074884
<b>Audit No:</b>	M01352			<b>Longitude:</b>	-79.1139359440909
<b><u>Links</u></b>					
<b>Bore Hole ID:</b>	1003214532			<b>Tag No:</b>	A068366
<b>Depth M:</b>				<b>Contractor:</b>	6988
<b>Year Completed:</b>	2008			<b>Path:</b>	
<b>Well Completed Dt:</b>	2008/11/12			<b>Latitude:</b>	44.1107131215831
<b>Audit No:</b>	M01352			<b>Longitude:</b>	-79.1139725532921
<b><u>Links</u></b>					

Map Key	Number of Records	Direction/ Distance (m)	Elev/Diff (m)	Site	DB
<b>Bore Hole ID:</b> <b>Depth M:</b> <b>Year Completed:</b> <b>Well Completed Dt:</b> <b>Audit No:</b>	1003214460  2008 2008/11/12 M01352			<b>Tag No:</b> <b>Contractor:</b> <b>Path:</b> <b>Latitude:</b> <b>Longitude:</b>	A068366 6988  44.1099412403725 -79.1135722531543
<u>Links</u>					
<b>Bore Hole ID:</b> <b>Depth M:</b> <b>Year Completed:</b> <b>Well Completed Dt:</b> <b>Audit No:</b>	1003214505  2008 2008/11/12 M01352			<b>Tag No:</b> <b>Contractor:</b> <b>Path:</b> <b>Latitude:</b> <b>Longitude:</b>	A068366 6988  44.1107127090847 -79.1139475746265
<u>Links</u>					
<b>Bore Hole ID:</b> <b>Depth M:</b> <b>Year Completed:</b> <b>Well Completed Dt:</b> <b>Audit No:</b>	1003214496  2008 2008/11/12 M01352			<b>Tag No:</b> <b>Contractor:</b> <b>Path:</b> <b>Latitude:</b> <b>Longitude:</b>	A068366 6988  44.1108200717044 -79.1139066713834
<u>Links</u>					
<b>Bore Hole ID:</b> <b>Depth M:</b> <b>Year Completed:</b> <b>Well Completed Dt:</b> <b>Audit No:</b>	1003214469  2008 2008/11/12 M01352			<b>Tag No:</b> <b>Contractor:</b> <b>Path:</b> <b>Latitude:</b> <b>Longitude:</b>	A068366 6988  44.1107401169286 -79.1139716945109
<u>Links</u>					
<b>Bore Hole ID:</b> <b>Depth M:</b> <b>Year Completed:</b> <b>Well Completed Dt:</b> <b>Audit No:</b>	1003214487  2008 2008/11/12 M01352			<b>Tag No:</b> <b>Contractor:</b> <b>Path:</b> <b>Latitude:</b> <b>Longitude:</b>	A068366 6988  44.1107945201133 -79.1139949556452
<u>Links</u>					
<a href="#">57</a>	1 of 1	WSW/219.2	273.6 / 0.66	16 FOURTH AVE. S. Uxbridge ON	WWIS
<b>Well ID:</b> <b>Construction Date:</b> <b>Use 1st:</b> <b>Use 2nd:</b> <b>Final Well Status:</b> <b>Water Type:</b> <b>Casing Material:</b> <b>Audit No:</b> <b>Tag:</b> <b>Constructn Method:</b> <b>Elevation (m):</b> <b>Elevatn Reliabilty:</b> <b>Depth to Bedrock:</b> <b>Well Depth:</b> <b>Overburden/Bedrock:</b> <b>Pump Rate:</b> <b>Static Water Level:</b> <b>Clear/Cloudy:</b> <b>Municipality:</b> <b>Site Info:</b>	7105580  Not Used  Other Status  M01738 A062508  UXBRIDGE TOWN			<b>Flowing (Y/N):</b> <b>Flow Rate:</b> <b>Data Entry Status:</b> <b>Data Src:</b> <b>Date Received:</b> <b>Selected Flag:</b> <b>Abandonment Rec:</b> <b>Contractor:</b> <b>Form Version:</b> <b>Owner:</b> <b>County:</b> <b>Lot:</b> <b>Concession:</b> <b>Concession Name:</b> <b>Easting NAD83:</b> <b>Northing NAD83:</b> <b>Zone:</b> <b>UTM Reliability:</b>	26-May-2008 00:00:00 TRUE  6607 5  DURHAM

Map Key	Number of Records	Direction/ Distance (m)	Elev/Diff (m)	Site	DB
PDF URL (Map):		https://d2khazk8e83rdv.cloudfront.net/moe_mapping/downloads/2Water/Wells_pdfs/710\7105580.pdf			
<u>Additional Detail(s) (Map)</u>					
Well Completed Date:		2008/04/08			
Year Completed:		2008			
Depth (m):					
Latitude:		44.1104505165577			
Longitude:		-79.1138809405616			
Path:		710\7105580.pdf			
PDF URL (Map):		https://d2khazk8e83rdv.cloudfront.net/moe_mapping/downloads/2Water/Wells_pdfs/710\7105580.pdf			
<u>Additional Detail(s) (Map)</u>					
Well Completed Date:		2008/04/08			
Year Completed:		2008			
Depth (m):		4.2			
Latitude:		44.1107248011388			
Longitude:		-79.1141346283962			
Path:		710\7105580.pdf			
<u>Bore Hole Information</u>					
Bore Hole ID:		1001600751		Elevation:	
DP2BR:				Elevrc:	
Spatial Status:				Zone:	
Code OB:				East83:	
Code OB Desc:				North83:	
Open Hole:		No		Org CS:	
Cluster Kind:				UTMRC:	
Date Completed:		08-Apr-2008 00:00:00		UTMRC Desc:	
Remarks:				Location Method:	
Loc Method Desc:		on Water Well Record			
Elevrc Desc:					
Location Source Date:					
Improvement Location Source:					
Improvement Location Method:					
Source Revision Comment:					
Supplier Comment:					
<u>Overburden and Bedrock</u>					
<u>Materials Interval</u>					
Formation ID:		1002693305			
Layer:		1			
Color:		6			
General Color:		BROWN			
Mat1:		09			
Most Common Material:		MEDIUM SAND			
Mat2:					
Mat2 Desc:					
Mat3:					
Mat3 Desc:					
Formation Top Depth:		0.0			
Formation End Depth:		4.199999809265137			
Formation End Depth UOM:		m			
<u>Annular Space/Abandonment</u>					
<u>Sealing Record</u>					
Plug ID:		1002693307			

<b>Map Key</b>	<b>Number of Records</b>	<b>Direction/ Distance (m)</b>	<b>Elev/Diff (m)</b>	<b>Site</b>	<b>DB</b>
<b>Layer:</b>		1			
<b>Plug From:</b>		0.0			
<b>Plug To:</b>		0.8999999761581421			
<b>Plug Depth UOM:</b>		m			
<b><u>Method of Construction &amp; Well Use</u></b>					
<b>Method Construction ID:</b>		1002693312			
<b>Method Construction Code:</b>		E			
<b>Method Construction:</b>		Auger			
<b>Other Method Construction:</b>					
<b><u>Pipe Information</u></b>					
<b>Pipe ID:</b>		1002693303			
<b>Casing No:</b>		0			
<b>Comment:</b>					
<b>Alt Name:</b>					
<b><u>Construction Record - Casing</u></b>					
<b>Casing ID:</b>		1002693309			
<b>Layer:</b>		1			
<b>Material:</b>		5			
<b>Open Hole or Material:</b>		PLASTIC			
<b>Depth From:</b>		0.0			
<b>Depth To:</b>		1.2000000476837158			
<b>Casing Diameter:</b>		15.199999809265137			
<b>Casing Diameter UOM:</b>		cm			
<b>Casing Depth UOM:</b>		m			
<b><u>Construction Record - Screen</u></b>					
<b>Screen ID:</b>		1002693310			
<b>Layer:</b>		1			
<b>Slot:</b>					
<b>Screen Top Depth:</b>					
<b>Screen End Depth:</b>					
<b>Screen Material:</b>		5			
<b>Screen Depth UOM:</b>		m			
<b>Screen Diameter UOM:</b>		cm			
<b>Screen Diameter:</b>		16.799999237060547			
<b><u>Results of Well Yield Testing</u></b>					
<b>Pumping Test Method Desc:</b>					
<b>Pump Test ID:</b>		1002693304			
<b>Pump Set At:</b>					
<b>Static Level:</b>		2.4000000953674316			
<b>Final Level After Pumping:</b>					
<b>Recommended Pump Depth:</b>					
<b>Pumping Rate:</b>					
<b>Flowing Rate:</b>					
<b>Recommended Pump Rate:</b>					
<b>Levels UOM:</b>		m			
<b>Rate UOM:</b>					
<b>Water State After Test Code:</b>		0			
<b>Water State After Test:</b>					
<b>Pumping Test Method:</b>		0			
<b>Pumping Duration HR:</b>					
<b>Pumping Duration MIN:</b>					



Map Key	Number of Records	Direction/ Distance (m)	Elev/Diff (m)	Site	DB
<b>Flowing:</b>					
<b><u>Water Details</u></b>					
Water ID:		1002693308			
Layer:		1			
Kind Code:		1			
Kind:		FRESH			
Water Found Depth:		2.4000000953674316			
Water Found Depth UOM:		m			
<b><u>Hole Diameter</u></b>					
Hole ID:		1002693306			
Diameter:		36.0			
Depth From:		0.0			
Depth To:		4.199999809265137			
Hole Depth UOM:		m			
Hole Diameter UOM:		cm			
<b><u>Bore Hole Information</u></b>					
Bore Hole ID:	1002693294			<b>Elevation:</b>	
DP2BR:				<b>Elevrc:</b>	
Spatial Status:				<b>Zone:</b>	17
Code OB:				<b>East83:</b>	650938.00
Code OB Desc:				<b>North83:</b>	4885870.00
Open Hole:				<b>Org CS:</b>	UTM83
Cluster Kind:	This is a record from cluster log sheet			<b>UTMRC:</b>	3
Date Completed:	08-Apr-2008 00:00:00			<b>UTMRC Desc:</b>	margin of error : 10 - 30 m
Remarks:				<b>Location Method:</b>	wwr
Loc Method Desc:	on Water Well Record				
Elevrc Desc:					
Location Source Date:					
Improvement Location Source:					
Improvement Location Method:					
Source Revision Comment:					
Supplier Comment:					
<b><u>Annular Space/Abandonment</u></b>					
<b><u>Sealing Record</u></b>					
Plug ID:		1002693298			
Layer:					
Plug From:					
Plug To:					
Plug Depth UOM:					
<b><u>Method of Construction &amp; Well</u></b>					
<b><u>Use</u></b>					
Method Construction ID:		1002693297			
Method Construction Code:					
Method Construction:					
Other Method Construction:		AUGER			
<b><u>Pipe Information</u></b>					
Pipe ID:		1002693299			
Casing No:		0			
Comment:					

<i>Map Key</i>	<i>Number of Records</i>	<i>Direction/ Distance (m)</i>	<i>Elev/Diff (m)</i>	<i>Site</i>	<i>DB</i>
<b>Alt Name:</b>					
<b><u>Construction Record - Casing</u></b>					
<b>Casing ID:</b>		1002693301			
<b>Layer:</b>					
<b>Material:</b>		5			
<b>Open Hole or Material:</b>		PLASTIC			
<b>Depth From:</b>					
<b>Depth To:</b>		1.2000000476837158			
<b>Casing Diameter:</b>					
<b>Casing Diameter UOM:</b>					
<b>Casing Depth UOM:</b>		m			
<b><u>Construction Record - Screen</u></b>					
<b>Screen ID:</b>		1002693300			
<b>Layer:</b>					
<b>Slot:</b>					
<b>Screen Top Depth:</b>		1.2000000476837158			
<b>Screen End Depth:</b>		4.199999809265137			
<b>Screen Material:</b>					
<b>Screen Depth UOM:</b>		m			
<b>Screen Diameter UOM:</b>					
<b>Screen Diameter:</b>					
<b><u>Results of Well Yield Testing</u></b>					
<b>Pumping Test Method Desc:</b>					
<b>Pump Test ID:</b>		1002693302			
<b>Pump Set At:</b>					
<b>Static Level:</b>		2.4000000953674316			
<b>Final Level After Pumping:</b>					
<b>Recommended Pump Depth:</b>					
<b>Pumping Rate:</b>					
<b>Flowing Rate:</b>					
<b>Recommended Pump Rate:</b>					
<b>Levels UOM:</b>		m			
<b>Rate UOM:</b>					
<b>Water State After Test Code:</b>					
<b>Water State After Test:</b>					
<b>Pumping Test Method:</b>					
<b>Pumping Duration HR:</b>					
<b>Pumping Duration MIN:</b>					
<b>Flowing:</b>					
<b><u>Hole Diameter</u></b>					
<b>Hole ID:</b>		1002693296			
<b>Diameter:</b>		36.0			
<b>Depth From:</b>					
<b>Depth To:</b>		4.199999809265137			
<b>Hole Depth UOM:</b>		m			
<b>Hole Diameter UOM:</b>		cm			
<b><u>Links</u></b>					
<b>Bore Hole ID:</b>	1001600751		<b>Tag No:</b>	A062508	
<b>Depth M:</b>	4.2		<b>Contractor:</b>	6607	
<b>Year Completed:</b>	2008		<b>Path:</b>	710\7105580.pdf	
<b>Well Completed Dt:</b>	2008/04/08		<b>Latitude:</b>	44.1107248011388	
<b>Audit No:</b>	M01738		<b>Longitude:</b>	-79.1141346283962	

Map Key	Number of Records	Direction/ Distance (m)	Elev/Diff (m)	Site	DB
---------	-------------------	----------------------------	------------------	------	----

#### Links

<b>Bore Hole ID:</b>	1002693294	<b>Tag No:</b>	A062508
<b>Depth M:</b>		<b>Contractor:</b>	6607
<b>Year Completed:</b>	2008	<b>Path:</b>	710\7105580.pdf
<b>Well Completed Dt:</b>	2008/04/08	<b>Latitude:</b>	44.1104505165577
<b>Audit No:</b>	M01738	<b>Longitude:</b>	-79.1138809405616

<a href="#">58</a>	1 of 1	SW/224.2	274.8 / 1.89	1214592 Ontario Limited 127 Planks Lane Uxbridge ON L9P 1K5	GEN
--------------------	--------	----------	--------------	---	-----

**Generator No:** ON7936941  
**SIC Code:** 238140  
**SIC Description:**  
**Approval Years:** 2011  
**PO Box No:**  
**Country:**  
**Status:**  
**Co Admin:**  
**Choice of Contact:**  
**Phone No Admin:**  
**Contaminated Facility:**  
**MHSW Facility:**

<a href="#">59</a>	1 of 1	WSW/225.1	274.6 / 1.61	130 BROCK ST. E Uxbridge ON	WWIS
--------------------	--------	-----------	--------------	--------------------------------	------

<b>Well ID:</b>	7194819	<b>Flowing (Y/N):</b>	
<b>Construction Date:</b>		<b>Flow Rate:</b>	
<b>Use 1st:</b>	Test Hole	<b>Data Entry Status:</b>	
<b>Use 2nd:</b>		<b>Data Src:</b>	
<b>Final Well Status:</b>	Test Hole	<b>Date Received:</b>	07-Jan-2013 00:00:00
<b>Water Type:</b>		<b>Selected Flag:</b>	TRUE
<b>Casing Material:</b>		<b>Abandonment Rec:</b>	
<b>Audit No:</b>	Z146184	<b>Contractor:</b>	7215
<b>Tag:</b>	A118040	<b>Form Version:</b>	7
<b>Constructn Method:</b>		<b>Owner:</b>	
<b>Elevation (m):</b>		<b>County:</b>	DURHAM
<b>Elevatn Reliability:</b>		<b>Lot:</b>	
<b>Depth to Bedrock:</b>		<b>Concession:</b>	
<b>Well Depth:</b>		<b>Concession Name:</b>	
<b>Overburden/Bedrock:</b>		<b>Easting NAD83:</b>	
<b>Pump Rate:</b>		<b>Northing NAD83:</b>	
<b>Static Water Level:</b>		<b>Zone:</b>	
<b>Clear/Cloudy:</b>		<b>UTM Reliability:</b>	
<b>Municipality:</b>	UXBRIDGE TOWNSHIP (UXBRIDGE)		
<b>Site Info:</b>			
<b>PDF URL (Map):</b>	https://d2khazk8e83rdv.cloudfront.net/moe_mapping/downloads/2Water/Wells_pdfs/719\7194819.pdf		

#### Additional Detail(s) (Map)

**Well Completed Date:** 2012/05/10  
**Year Completed:** 2012  
**Depth (m):** 4.572  
**Latitude:** 44.110315746084  
**Longitude:** -79.1138977238674  
**Path:** 719\7194819.pdf

#### Bore Hole Information

Map Key	Number of Records	Direction/ Distance (m)	Elev/Diff (m)	Site	DB
<hr/>					
<b>Bore Hole ID:</b>	1004231535			<b>Elevation:</b>	
<b>DP2BR:</b>				<b>Elevrc:</b>	
<b>Spatial Status:</b>				<b>Zone:</b>	17
<b>Code OB:</b>				<b>East83:</b>	650937.00
<b>Code OB Desc:</b>				<b>North83:</b>	4885855.00
<b>Open Hole:</b>				<b>Org CS:</b>	UTM83
<b>Cluster Kind:</b>				<b>UTMRC:</b>	4
<b>Date Completed:</b>	10-May-2012 00:00:00			<b>UTMRC Desc:</b>	margin of error : 30 m - 100 m
<b>Remarks:</b>				<b>Location Method:</b>	wwr
<b>Loc Method Desc:</b>	on Water Well Record				
<b>Elevrc Desc:</b>					
<b>Location Source Date:</b>					
<b>Improvement Location Source:</b>					
<b>Improvement Location Method:</b>					
<b>Source Revision Comment:</b>					
<b>Supplier Comment:</b>					
 <u><b>Overburden and Bedrock</b></u>					
<u><b>Materials Interval</b></u>					
<b>Formation ID:</b>	1004741265				
<b>Layer:</b>	1				
<b>Color:</b>	6				
<b>General Color:</b>	BROWN				
<b>Mat1:</b>	01				
<b>Most Common Material:</b>	FILL				
<b>Mat2:</b>					
<b>Mat2 Desc:</b>					
<b>Mat3:</b>	77				
<b>Mat3 Desc:</b>	LOOSE				
<b>Formation Top Depth:</b>	0.0				
<b>Formation End Depth:</b>	12.0				
<b>Formation End Depth UOM:</b>	ft				
 <u><b>Overburden and Bedrock</b></u>					
<u><b>Materials Interval</b></u>					
<b>Formation ID:</b>	1004741266				
<b>Layer:</b>	2				
<b>Color:</b>	6				
<b>General Color:</b>	BROWN				
<b>Mat1:</b>	09				
<b>Most Common Material:</b>	MEDIUM SAND				
<b>Mat2:</b>					
<b>Mat2 Desc:</b>					
<b>Mat3:</b>	91				
<b>Mat3 Desc:</b>	WATER-BEARING				
<b>Formation Top Depth:</b>	12.0				
<b>Formation End Depth:</b>	15.0				
<b>Formation End Depth UOM:</b>	ft				
 <u><b>Annular Space/Abandonment</b></u>					
<u><b>Sealing Record</b></u>					
<b>Plug ID:</b>	1004741274				
<b>Layer:</b>	2				
<b>Plug From:</b>	4.0				
<b>Plug To:</b>	1.0				
<b>Plug Depth UOM:</b>	ft				
 <u><b>Annular Space/Abandonment</b></u>					

<b>Map Key</b>	<b>Number of Records</b>	<b>Direction/ Distance (m)</b>	<b>Elev/Diff (m)</b>	<b>Site</b>	<b>DB</b>
<b><u>Sealing Record</u></b>					
<b>Plug ID:</b>		1004741275			
<b>Layer:</b>		3			
<b>Plug From:</b>		1.0			
<b>Plug To:</b>		0.0			
<b>Plug Depth UOM:</b>		ft			
<b><u>Annular Space/Abandonment Sealing Record</u></b>					
<b>Plug ID:</b>		1004741273			
<b>Layer:</b>		1			
<b>Plug From:</b>		15.0			
<b>Plug To:</b>		4.0			
<b>Plug Depth UOM:</b>		ft			
<b><u>Method of Construction &amp; Well Use</u></b>					
<b>Method Construction ID:</b>		1004741272			
<b>Method Construction Code:</b>		2			
<b>Method Construction:</b>		Rotary (Convent.)			
<b>Other Method Construction:</b>					
<b><u>Pipe Information</u></b>					
<b>Pipe ID:</b>		1004741264			
<b>Casing No:</b>		0			
<b>Comment:</b>					
<b>Alt Name:</b>					
<b><u>Construction Record - Casing</u></b>					
<b>Casing ID:</b>		1004741269			
<b>Layer:</b>		1			
<b>Material:</b>		5			
<b>Open Hole or Material:</b>		PLASTIC			
<b>Depth From:</b>		5.0			
<b>Depth To:</b>		0.0			
<b>Casing Diameter:</b>		2.0			
<b>Casing Diameter UOM:</b>		inch			
<b>Casing Depth UOM:</b>		ft			
<b><u>Construction Record - Screen</u></b>					
<b>Screen ID:</b>		1004741270			
<b>Layer:</b>		1			
<b>Slot:</b>		10			
<b>Screen Top Depth:</b>		15.0			
<b>Screen End Depth:</b>		15.0			
<b>Screen Material:</b>		5			
<b>Screen Depth UOM:</b>		ft			
<b>Screen Diameter UOM:</b>		inch			
<b>Screen Diameter:</b>		2.0			
<b><u>Water Details</u></b>					
<b>Water ID:</b>		1004741268			
<b>Layer:</b>					
<b>Kind Code:</b>					

Map Key	Number of Records	Direction/ Distance (m)	Elev/Diff (m)	Site	DB
<b>Kind:</b> <b>Water Found Depth:</b> <b>Water Found Depth UOM:</b> ft					
<b><u>Hole Diameter</u></b>  <b>Hole ID:</b> 1004741267 <b>Diameter:</b> 8.0 <b>Depth From:</b> 15.0 <b>Depth To:</b> 0.0 <b>Hole Depth UOM:</b> ft <b>Hole Diameter UOM:</b> inch					
<b><u>Links</u></b>  <div> <b>Bore Hole ID:</b> 1004231535  <b>Depth M:</b> 4.572  <b>Year Completed:</b> 2012  <b>Well Completed Dt:</b> 2012/05/10  <b>Audit No:</b> Z146184 </div> <div> <b>Tag No:</b> A118040  <b>Contractor:</b> 7215  <b>Path:</b> 719\7194819.pdf  <b>Latitude:</b> 44.110315746084  <b>Longitude:</b> -79.1138977238674 </div>					
<a href="#">60</a>	1 of 16	SW/225.2	274.8 / 1.89	39 3rd Ave South Uxbridge ON	EHS
<div> <b>Order No:</b> 20010816006  <b>Status:</b> C  <b>Report Type:</b> Custom Report  <b>Report Date:</b> 8/24/01  <b>Date Received:</b> 8/16/01  <b>Previous Site Name:</b>  <b>Lot/Building Size:</b>  <b>Additional Info Ordered:</b> </div> <div> <b>Nearest Intersection:</b>  <b>Municipality:</b>  <b>Client Prov/State:</b> ON  <b>Search Radius (km):</b> 1.50  <b>X:</b> -79.113376  <b>Y:</b> 44.10962 </div>					
<a href="#">60</a>	2 of 16	SW/225.2	274.8 / 1.89	UXBRIDGE SECONDARY SCHOOL 39 THIRD AVENUE UXBRIDGE ON L0C 1K0	GEN
<div> <b>Generator No:</b> ON0325400  <b>SIC Code:</b> 0000  <b>SIC Description:</b> *** NOT DEFINED ***  <b>Approval Years:</b> 86,87,88,89,90,92,93,94  <b>PO Box No:</b>  <b>Country:</b>  <b>Status:</b>  <b>Co Admin:</b>  <b>Choice of Contact:</b>  <b>Phone No Admin:</b>  <b>Contaminated Facility:</b>  <b>MHSW Facility:</b> </div>					
<a href="#">60</a>	3 of 16	SW/225.2	274.8 / 1.89	DURHAM BOARD OF EDUCATION UXBRIDGE SECONDARY SCHOOL 39 THIRD AVENUE UXBRIDGE ON L0C 1K0	GEN
<div> <b>Generator No:</b> ON0387812  <b>SIC Code:</b> 8511  <b>SIC Description:</b> ELEM.T./SECON. EDUC.  <b>Approval Years:</b> 86,87,88,89,90,92,93,97,98,99,00,01  <b>PO Box No:</b>  <b>Country:</b> </div>					

Map Key	Number of Records	Direction/ Distance (m)	Elev/Diff (m)	Site	DB
---------	-------------------	----------------------------	------------------	------	----

**Status:**

**Co Admin:**

**Choice of Contact:**

**Phone No Admin:**

**Contaminated Facility:**

**MHSW Facility:**

**Detail(s)**

<b>Waste Class:</b>	145
<b>Waste Class Name:</b>	PAINT/PIGMENT/COATING RESIDUES
<b>Waste Class:</b>	148
<b>Waste Class Name:</b>	INORGANIC LABORATORY CHEMICALS
<b>Waste Class:</b>	150
<b>Waste Class Name:</b>	INERT INORGANIC WASTES
<b>Waste Class:</b>	221
<b>Waste Class Name:</b>	LIGHT FUELS
<b>Waste Class:</b>	251
<b>Waste Class Name:</b>	OIL SKIMMINGS & SLUDGES
<b>Waste Class:</b>	252
<b>Waste Class Name:</b>	WASTE OILS & LUBRICANTS
<b>Waste Class:</b>	253
<b>Waste Class Name:</b>	EMULSIFIED OILS
<b>Waste Class:</b>	263
<b>Waste Class Name:</b>	ORGANIC LABORATORY CHEMICALS
<b>Waste Class:</b>	264
<b>Waste Class Name:</b>	PHOTOPROCESSING WASTES
<b>Waste Class:</b>	331
<b>Waste Class Name:</b>	WASTE COMPRESSED GASES
<b>Waste Class:</b>	213
<b>Waste Class Name:</b>	PETROLEUM DISTILLATES

**60**

4 of 16

**SW/225.2**

**274.8 / 1.89**

**DURHAM BOARD OF EDUCATION 12-744  
UXBRIDGE SECONDARY SCHOOL 39 THIRD  
AVENUE  
UXBRIDGE ON L0C 1K0**

**GEN**

<b>Generator No:</b>	ON0387812
<b>SIC Code:</b>	8511
<b>SIC Description:</b>	ELEMT./SECON. EDUC.
<b>Approval Years:</b>	94,95,96
<b>PO Box No:</b>	
<b>Country:</b>	
<b>Status:</b>	
<b>Co Admin:</b>	
<b>Choice of Contact:</b>	
<b>Phone No Admin:</b>	
<b>Contaminated Facility:</b>	
<b>MHSW Facility:</b>	

**Detail(s)**

<b>Waste Class:</b>	145
---------------------	-----

<b>Map Key</b>	<b>Number of Records</b>	<b>Direction/ Distance (m)</b>	<b>Elev/Diff (m)</b>	<b>Site</b>	<b>DB</b>
<b>Waste Class Name:</b>		PAINT/PIGMENT/COATING RESIDUES			
<b>Waste Class:</b>		148			
<b>Waste Class Name:</b>		INORGANIC LABORATORY CHEMICALS			
<b>Waste Class:</b>		150			
<b>Waste Class Name:</b>		INERT INORGANIC WASTES			
<b>Waste Class:</b>		213			
<b>Waste Class Name:</b>		PETROLEUM DISTILLATES			
<b>Waste Class:</b>		221			
<b>Waste Class Name:</b>		LIGHT FUELS			
<b>Waste Class:</b>		251			
<b>Waste Class Name:</b>		OIL SKIMMINGS & SLUDGES			
<b>Waste Class:</b>		263			
<b>Waste Class Name:</b>		ORGANIC LABORATORY CHEMICALS			
<b>Waste Class:</b>		264			
<b>Waste Class Name:</b>		PHOTOPROCESSING WASTES			
<b>Waste Class:</b>		331			
<b>Waste Class Name:</b>		WASTE COMPRESSED GASES			
<b>Waste Class:</b>		252			
<b>Waste Class Name:</b>		WASTE OILS & LUBRICANTS			
<b>Waste Class:</b>		253			
<b>Waste Class Name:</b>		EMULSIFIED OILS			

<b><u>60</u></b>	<b>5 of 16</b>	<b>SW/225.2</b>	<b>274.8 / 1.89</b>	<b>Durham District School Board UXBRIDGE SECONDARY SCHOOL 39 THIRD AVENUE UXBRIDGE ON L9P 1K5</b>	<b>GEN</b>
<b>Generator No:</b>		ON0387812			
<b>SIC Code:</b>		611110			
<b>SIC Description:</b>		Elementary & Secondary Schools			
<b>Approval Years:</b>		02			
<b>PO Box No:</b>					
<b>Country:</b>					
<b>Status:</b>					
<b>Co Admin:</b>					
<b>Choice of Contact:</b>					
<b>Phone No Admin:</b>					
<b>Contaminated Facility:</b>					
<b>MHSW Facility:</b>					

**Detail(s)**

<b>Waste Class:</b>	145
<b>Waste Class Name:</b>	PAINT/PIGMENT/COATING RESIDUES
<b>Waste Class:</b>	148
<b>Waste Class Name:</b>	INORGANIC LABORATORY CHEMICALS
<b>Waste Class:</b>	150
<b>Waste Class Name:</b>	INERT INORGANIC WASTES
<b>Waste Class:</b>	213
<b>Waste Class Name:</b>	PETROLEUM DISTILLATES



<b>Map Key</b>	<b>Number of Records</b>	<b>Direction/ Distance (m)</b>	<b>Elev/Diff (m)</b>	<b>Site</b>	<b>DB</b>
<b>Waste Class:</b> <b>Waste Class Name:</b>		221 LIGHT FUELS			
<b>Waste Class:</b> <b>Waste Class Name:</b>		251 OIL SKIMMINGS & SLUDGES			
<b>Waste Class:</b> <b>Waste Class Name:</b>		252 WASTE OILS & LUBRICANTS			
<b>Waste Class:</b> <b>Waste Class Name:</b>		253 EMULSIFIED OILS			
<b>Waste Class:</b> <b>Waste Class Name:</b>		263 ORGANIC LABORATORY CHEMICALS			
<b>Waste Class:</b> <b>Waste Class Name:</b>		264 PHOTOPROCESSING WASTES			
<b>Waste Class:</b> <b>Waste Class Name:</b>		331 WASTE COMPRESSED GASES			

<a href="#">60</a>	6 of 16	SW/225.2	274.8 / 1.89	Durham District School Board UXBRIDGE SECONDARY SCHOOL 39 THIRD AVENUE UXBRIDGE ON	GEN
--------------------	---------	----------	--------------	--	-----

**Generator No:** ON0387812  
**SIC Code:** 611110  
**SIC Description:** Elementary & Secondary Schools  
**Approval Years:** 03,04,05,06,07,08  
**PO Box No:**  
**Country:**  
**Status:**  
**Co Admin:**  
**Choice of Contact:**  
**Phone No Admin:**  
**Contaminated Facility:**  
**MHSW Facility:**

**Detail(s)**

**Waste Class:** 112  
**Waste Class Name:** ACID WASTE - HEAVY METALS  
  
**Waste Class:** 121  
**Waste Class Name:** ALKALINE WASTES - HEAVY METALS  
  
**Waste Class:** 212  
**Waste Class Name:** ALIPHATIC SOLVENTS  
  
**Waste Class:** 312  
**Waste Class Name:** PATHOLOGICAL WASTES  
  
**Waste Class:** 145  
**Waste Class Name:** PAINT/PIGMENT/COATING RESIDUES  
  
**Waste Class:** 148  
**Waste Class Name:** INORGANIC LABORATORY CHEMICALS  
  
**Waste Class:** 150  
**Waste Class Name:** INERT INORGANIC WASTES  
  
**Waste Class:** 213  
**Waste Class Name:** PETROLEUM DISTILLATES

Map Key	Number of Records	Direction/ Distance (m)	Elev/Diff (m)	Site	DB
<b>Waste Class:</b> <b>Waste Class Name:</b>		221 LIGHT FUELS			
<b>Waste Class:</b> <b>Waste Class Name:</b>		251 OIL SKIMMINGS & SLUDGES			
<b>Waste Class:</b> <b>Waste Class Name:</b>		252 WASTE OILS & LUBRICANTS			
<b>Waste Class:</b> <b>Waste Class Name:</b>		253 EMULSIFIED OILS			
<b>Waste Class:</b> <b>Waste Class Name:</b>		263 ORGANIC LABORATORY CHEMICALS			
<b>Waste Class:</b> <b>Waste Class Name:</b>		264 PHOTOPROCESSING WASTES			
<b>Waste Class:</b> <b>Waste Class Name:</b>		331 WASTE COMPRESSED GASES			
<a href="#">60</a>	7 of 16	<b>SW/225.2</b>	<b>274.8 / 1.89</b>	<b>Durham District School Board UXBRIDGE SECONDARY SCHOOL 39 THIRD AVENUE UXBRIDGE ON</b>	<b>GEN</b>
<b>Generator No:</b> <b>SIC Code:</b> <b>SIC Description:</b> <b>Approval Years:</b> <b>PO Box No:</b> <b>Country:</b> <b>Status:</b> <b>Co Admin:</b> <b>Choice of Contact:</b> <b>Phone No Admin:</b> <b>Contaminated Facility:</b> <b>MHSW Facility:</b>		ON0387812 611110 Elementary and Secondary Schools 2009			
<b><u>Detail(s)</u></b>					
<b>Waste Class:</b> <b>Waste Class Name:</b>		112 ACID WASTE - HEAVY METALS			
<b>Waste Class:</b> <b>Waste Class Name:</b>		121 ALKALINE WASTES - HEAVY METALS			
<b>Waste Class:</b> <b>Waste Class Name:</b>		145 PAINT/PIGMENT/COATING RESIDUES			
<b>Waste Class:</b> <b>Waste Class Name:</b>		148 INORGANIC LABORATORY CHEMICALS			
<b>Waste Class:</b> <b>Waste Class Name:</b>		150 INERT INORGANIC WASTES			
<b>Waste Class:</b> <b>Waste Class Name:</b>		212 ALIPHATIC SOLVENTS			
<b>Waste Class:</b> <b>Waste Class Name:</b>		213 PETROLEUM DISTILLATES			
<b>Waste Class:</b>		221			

<b>Map Key</b>	<b>Number of Records</b>	<b>Direction/ Distance (m)</b>	<b>Elev/Diff (m)</b>	<b>Site</b>	<b>DB</b>
<b>Waste Class Name:</b>		LIGHT FUELS			
<b>Waste Class:</b>		251			
<b>Waste Class Name:</b>		OIL SKIMMINGS & SLUDGES			
<b>Waste Class:</b>		252			
<b>Waste Class Name:</b>		WASTE OILS & LUBRICANTS			
<b>Waste Class:</b>		253			
<b>Waste Class Name:</b>		EMULSIFIED OILS			
<b>Waste Class:</b>		263			
<b>Waste Class Name:</b>		ORGANIC LABORATORY CHEMICALS			
<b>Waste Class:</b>		264			
<b>Waste Class Name:</b>		PHOTOPROCESSING WASTES			
<b>Waste Class:</b>		312			
<b>Waste Class Name:</b>		PATHOLOGICAL WASTES			
<b>Waste Class:</b>		331			
<b>Waste Class Name:</b>		WASTE COMPRESSED GASES			

<a href="#">60</a>	8 of 16	SW/225.2	274.8 / 1.89	Durham District School Board UXBRIDGE SECONDARY SCHOOL 39 THIRD AVENUE UXBRIDGE ON	GEN
--------------------	---------	----------	--------------	---	-----

**Generator No:** ON0387812  
**SIC Code:** 611110  
**SIC Description:** Elementary and Secondary Schools  
**Approval Years:** 2010  
**PO Box No:**  
**Country:**  
**Status:**  
**Co Admin:**  
**Choice of Contact:**  
**Phone No Admin:**  
**Contaminated Facility:**  
**MHSW Facility:**

**Detail(s)**

**Waste Class:** 221  
**Waste Class Name:** LIGHT FUELS  
  
**Waste Class:** 212  
**Waste Class Name:** ALIPHATIC SOLVENTS  
  
**Waste Class:** 145  
**Waste Class Name:** PAINT/PIGMENT/COATING RESIDUES  
  
**Waste Class:** 252  
**Waste Class Name:** WASTE OILS & LUBRICANTS  
  
**Waste Class:** 264  
**Waste Class Name:** PHOTOPROCESSING WASTES  
  
**Waste Class:** 312  
**Waste Class Name:** PATHOLOGICAL WASTES  
  
**Waste Class:** 253  
**Waste Class Name:** EMULSIFIED OILS

<b>Map Key</b>	<b>Number of Records</b>	<b>Direction/ Distance (m)</b>	<b>Elev/Diff (m)</b>	<b>Site</b>	<b>DB</b>
<b>Waste Class:</b> <b>Waste Class Name:</b>		150 INERT INORGANIC WASTES			
<b>Waste Class:</b> <b>Waste Class Name:</b>		331 WASTE COMPRESSED GASES			
<b>Waste Class:</b> <b>Waste Class Name:</b>		121 ALKALINE WASTES - HEAVY METALS			
<b>Waste Class:</b> <b>Waste Class Name:</b>		112 ACID WASTE - HEAVY METALS			
<b>Waste Class:</b> <b>Waste Class Name:</b>		213 PETROLEUM DISTILLATES			
<b>Waste Class:</b> <b>Waste Class Name:</b>		263 ORGANIC LABORATORY CHEMICALS			
<b>Waste Class:</b> <b>Waste Class Name:</b>		148 INORGANIC LABORATORY CHEMICALS			
<b>Waste Class:</b> <b>Waste Class Name:</b>		251 OIL SKIMMINGS & SLUDGES			

[60](#)

9 of 16

SW/225.2

274.8 / 1.89

Durham District School Board  
UXBRIDGE SECONDARY SCHOOL 39 THIRD  
AVENUE  
UXBRIDGE ON

GEN

**Generator No:** ON0387812  
**SIC Code:** 611110  
**SIC Description:** Elementary and Secondary Schools  
**Approval Years:** 2011  
**PO Box No:**  
**Country:**  
**Status:**  
**Co Admin:**  
**Choice of Contact:**  
**Phone No Admin:**  
**Contaminated Facility:**  
**MHSW Facility:**

**Detail(s)**

**Waste Class:** 253  
**Waste Class Name:** EMULSIFIED OILS  
  
**Waste Class:** 121  
**Waste Class Name:** ALKALINE WASTES - HEAVY METALS  
  
**Waste Class:** 145  
**Waste Class Name:** PAINT/PIGMENT/COATING RESIDUES  
  
**Waste Class:** 251  
**Waste Class Name:** OIL SKIMMINGS & SLUDGES  
  
**Waste Class:** 150  
**Waste Class Name:** INERT INORGANIC WASTES  
  
**Waste Class:** 221  
**Waste Class Name:** LIGHT FUELS  
  
**Waste Class:** 263  
**Waste Class Name:** ORGANIC LABORATORY CHEMICALS

<b>Map Key</b>	<b>Number of Records</b>	<b>Direction/ Distance (m)</b>	<b>Elev/Diff (m)</b>	<b>Site</b>	<b>DB</b>
<b>Waste Class:</b> <b>Waste Class Name:</b>		252 WASTE OILS & LUBRICANTS			
<b>Waste Class:</b> <b>Waste Class Name:</b>		331 WASTE COMPRESSED GASES			
<b>Waste Class:</b> <b>Waste Class Name:</b>		148 INORGANIC LABORATORY CHEMICALS			
<b>Waste Class:</b> <b>Waste Class Name:</b>		112 ACID WASTE - HEAVY METALS			
<b>Waste Class:</b> <b>Waste Class Name:</b>		312 PATHOLOGICAL WASTES			
<b>Waste Class:</b> <b>Waste Class Name:</b>		264 PHOTOPROCESSING WASTES			
<b>Waste Class:</b> <b>Waste Class Name:</b>		212 ALIPHATIC SOLVENTS			
<b>Waste Class:</b> <b>Waste Class Name:</b>		213 PETROLEUM DISTILLATES			

<a href="#"><u>60</u></a>	10 of 16	<b>SW/225.2</b>	<b>274.8 / 1.89</b>	<b>Durham District School Board UXBRIDGE SECONDARY SCHOOL 39 THIRD AVENUE UXBRIDGE ON L9P 1K5</b>	<b>GEN</b>
<b>Generator No:</b>		ON0387812			
<b>SIC Code:</b>		611110			
<b>SIC Description:</b>		Elementary and Secondary Schools			
<b>Approval Years:</b>		2012			
<b>PO Box No:</b>					
<b>Country:</b>					
<b>Status:</b>					
<b>Co Admin:</b>					
<b>Choice of Contact:</b>					
<b>Phone No Admin:</b>					
<b>Contaminated Facility:</b>					
<b>MHSW Facility:</b>					
<b><u>Detail(s)</u></b>					
<b>Waste Class:</b> <b>Waste Class Name:</b>		221 LIGHT FUELS			
<b>Waste Class:</b> <b>Waste Class Name:</b>		264 PHOTOPROCESSING WASTES			
<b>Waste Class:</b> <b>Waste Class Name:</b>		148 INORGANIC LABORATORY CHEMICALS			
<b>Waste Class:</b> <b>Waste Class Name:</b>		212 ALIPHATIC SOLVENTS			
<b>Waste Class:</b> <b>Waste Class Name:</b>		251 OIL SKIMMINGS & SLUDGES			
<b>Waste Class:</b> <b>Waste Class Name:</b>		263 ORGANIC LABORATORY CHEMICALS			
<b>Waste Class:</b>		253			

Map Key	Number of Records	Direction/ Distance (m)	Elev/Diff (m)	Site	DB
Waste Class Name:		EMULSIFIED OILS			
Waste Class:		312			
Waste Class Name:		PATHOLOGICAL WASTES			
Waste Class:		121			
Waste Class Name:		ALKALINE WASTES - HEAVY METALS			
Waste Class:		112			
Waste Class Name:		ACID WASTE - HEAVY METALS			
Waste Class:		213			
Waste Class Name:		PETROLEUM DISTILLATES			
Waste Class:		331			
Waste Class Name:		WASTE COMPRESSED GASES			
Waste Class:		145			
Waste Class Name:		PAINT/PIGMENT/COATING RESIDUES			
Waste Class:		252			
Waste Class Name:		WASTE OILS & LUBRICANTS			
Waste Class:		150			
Waste Class Name:		INERT INORGANIC WASTES			
<a href="#">60</a>	11 of 16	SW/225.2	274.8 / 1.89	Durham District School Board UXBRIDGE SECONDARY SCHOOL 39 THIRD AVENUE UXBRIDGE ON	GEN
Generator No:		ON0387812			
SIC Code:		611110			
SIC Description:		ELEMENTARY AND SECONDARY SCHOOLS			
Approval Years:		2013			
PO Box No:					
Country:					
Status:					
Co Admin:					
Choice of Contact:					
Phone No Admin:					
Contaminated Facility:					
MHSW Facility:					
<u>Detail(s)</u>					
Waste Class:		148			
Waste Class Name:		INORGANIC LABORATORY CHEMICALS			
Waste Class:		221			
Waste Class Name:		LIGHT FUELS			
Waste Class:		264			
Waste Class Name:		PHOTOPROCESSING WASTES			
Waste Class:		112			
Waste Class Name:		ACID WASTE - HEAVY METALS			
Waste Class:		263			
Waste Class Name:		ORGANIC LABORATORY CHEMICALS			
Waste Class:		312			
Waste Class Name:		PATHOLOGICAL WASTES			

<i>Map Key</i>	<i>Number of Records</i>	<i>Direction/ Distance (m)</i>	<i>Elev/Diff (m)</i>	<i>Site</i>	<i>DB</i>
<b>Waste Class:</b> <b>Waste Class Name:</b>		252 WASTE OILS & LUBRICANTS			
<b>Waste Class:</b> <b>Waste Class Name:</b>		251 OIL SKIMMINGS & SLUDGES			
<b>Waste Class:</b> <b>Waste Class Name:</b>		331 WASTE COMPRESSED GASES			
<b>Waste Class:</b> <b>Waste Class Name:</b>		212 ALIPHATIC SOLVENTS			
<b>Waste Class:</b> <b>Waste Class Name:</b>		253 EMULSIFIED OILS			
<b>Waste Class:</b> <b>Waste Class Name:</b>		121 ALKALINE WASTES - HEAVY METALS			
<b>Waste Class:</b> <b>Waste Class Name:</b>		150 INERT INORGANIC WASTES			
<b>Waste Class:</b> <b>Waste Class Name:</b>		145 PAINT/PIGMENT/COATING RESIDUES			
<b>Waste Class:</b> <b>Waste Class Name:</b>		213 PETROLEUM DISTILLATES			
<a href="#">60</a>	12 of 16	<b>SW/225.2</b>	<b>274.8 / 1.89</b>	<b>Durham District School Board UXBRIDGE SECONDARY SCHOOL 39 THIRD AVENUE UXBRIDGE ON L9P 1K5</b>	<b>GEN</b>
<b>Generator No:</b> <b>SIC Code:</b> <b>SIC Description:</b> <b>Approval Years:</b> <b>PO Box No:</b> <b>Country:</b> <b>Status:</b> <b>Co Admin:</b> <b>Choice of Contact:</b> <b>Phone No Admin:</b> <b>Contaminated Facility:</b> <b>MHSW Facility:</b>		ON0387812 611110 ELEMENTARY AND SECONDARY SCHOOLS 2016  Canada  Athina Hatzes CO_ADMIN 905-666-5500 Ext.5415 No No			
<b><u>Detail(s)</u></b>					
<b>Waste Class:</b> <b>Waste Class Name:</b>		263 ORGANIC LABORATORY CHEMICALS			
<b>Waste Class:</b> <b>Waste Class Name:</b>		331 WASTE COMPRESSED GASES			
<b>Waste Class:</b> <b>Waste Class Name:</b>		150 INERT INORGANIC WASTES			
<b>Waste Class:</b> <b>Waste Class Name:</b>		145 PAINT/PIGMENT/COATING RESIDUES			
<b>Waste Class:</b> <b>Waste Class Name:</b>		251 OIL SKIMMINGS & SLUDGES			
<b>Waste Class:</b> <b>Waste Class Name:</b>		221 LIGHT FUELS			

<b>Map Key</b>	<b>Number of Records</b>	<b>Direction/ Distance (m)</b>	<b>Elev/Diff (m)</b>	<b>Site</b>	<b>DB</b>
<b>Waste Class:</b> <b>Waste Class Name:</b>		213 PETROLEUM DISTILLATES			
<b>Waste Class:</b> <b>Waste Class Name:</b>		212 ALIPHATIC SOLVENTS			
<b>Waste Class:</b> <b>Waste Class Name:</b>		264 PHOTOPROCESSING WASTES			
<b>Waste Class:</b> <b>Waste Class Name:</b>		253 EMULSIFIED OILS			
<b>Waste Class:</b> <b>Waste Class Name:</b>		148 INORGANIC LABORATORY CHEMICALS			
<b>Waste Class:</b> <b>Waste Class Name:</b>		312 PATHOLOGICAL WASTES			
<b>Waste Class:</b> <b>Waste Class Name:</b>		112 ACID WASTE - HEAVY METALS			
<b>Waste Class:</b> <b>Waste Class Name:</b>		121 ALKALINE WASTES - HEAVY METALS			
<b>Waste Class:</b> <b>Waste Class Name:</b>		252 WASTE OILS & LUBRICANTS			

<a href="#">60</a>	13 of 16	<b>SW/225.2</b>	<b>274.8 / 1.89</b>	<b>Durham District School Board UXBRIDGE SECONDARY SCHOOL 39 THIRD AVENUE UXBRIDGE ON L9P 1K5</b>	<b>GEN</b>
--------------------	----------	-----------------	---------------------	---	------------

<b>Generator No:</b>	ON0387812
<b>SIC Code:</b>	611110
<b>SIC Description:</b>	ELEMENTARY AND SECONDARY SCHOOLS
<b>Approval Years:</b>	2015
<b>PO Box No:</b>	
<b>Country:</b>	Canada
<b>Status:</b>	
<b>Co Admin:</b>	Michelle Fannin
<b>Choice of Contact:</b>	CO_ADMIN
<b>Phone No Admin:</b>	905-666-5500 Ext.5415
<b>Contaminated Facility:</b>	No
<b>MHSW Facility:</b>	No

**Detail(s)**

<b>Waste Class:</b> <b>Waste Class Name:</b>	145 PAINT/PIGMENT/COATING RESIDUES
<b>Waste Class:</b> <b>Waste Class Name:</b>	263 ORGANIC LABORATORY CHEMICALS
<b>Waste Class:</b> <b>Waste Class Name:</b>	148 INORGANIC LABORATORY CHEMICALS
<b>Waste Class:</b> <b>Waste Class Name:</b>	253 EMULSIFIED OILS
<b>Waste Class:</b> <b>Waste Class Name:</b>	212 ALIPHATIC SOLVENTS
<b>Waste Class:</b>	312



<b>Map Key</b>	<b>Number of Records</b>	<b>Direction/ Distance (m)</b>	<b>Elev/Diff (m)</b>	<b>Site</b>	<b>DB</b>
<b>Waste Class Name:</b>		PATHOLOGICAL WASTES			
<b>Waste Class:</b>		150			
<b>Waste Class Name:</b>		INERT INORGANIC WASTES			
<b>Waste Class:</b>		252			
<b>Waste Class Name:</b>		WASTE OILS & LUBRICANTS			
<b>Waste Class:</b>		221			
<b>Waste Class Name:</b>		LIGHT FUELS			
<b>Waste Class:</b>		121			
<b>Waste Class Name:</b>		ALKALINE WASTES - HEAVY METALS			
<b>Waste Class:</b>		264			
<b>Waste Class Name:</b>		PHOTOPROCESSING WASTES			
<b>Waste Class:</b>		331			
<b>Waste Class Name:</b>		WASTE COMPRESSED GASES			
<b>Waste Class:</b>		213			
<b>Waste Class Name:</b>		PETROLEUM DISTILLATES			
<b>Waste Class:</b>		112			
<b>Waste Class Name:</b>		ACID WASTE - HEAVY METALS			
<b>Waste Class:</b>		251			
<b>Waste Class Name:</b>		OIL SKIMMINGS & SLUDGES			

[60](#)

14 of 16

SW/225.2

274.8 / 1.89

Durham District School Board  
UXBRIDGE SECONDARY SCHOOL 39 THIRD  
AVENUE  
UXBRIDGE ON L9P 1K5

GEN

**Generator No:** ON0387812  
**SIC Code:** 611110  
**SIC Description:** ELEMENTARY AND SECONDARY SCHOOLS  
**Approval Years:** 2014  
**PO Box No:**  
**Country:** Canada  
**Status:**  
**Co Admin:** Michelle Fannin  
**Choice of Contact:** CO\_ADMIN  
**Phone No Admin:** 905-666-5500 Ext.5415  
**Contaminated Facility:** No  
**MHSW Facility:** No

**Detail(s)**

**Waste Class:** 150  
**Waste Class Name:** INERT INORGANIC WASTES  
  
**Waste Class:** 213  
**Waste Class Name:** PETROLEUM DISTILLATES  
  
**Waste Class:** 121  
**Waste Class Name:** ALKALINE WASTES - HEAVY METALS  
  
**Waste Class:** 264  
**Waste Class Name:** PHOTOPROCESSING WASTES  
  
**Waste Class:** 252  
**Waste Class Name:** WASTE OILS & LUBRICANTS

<b>Map Key</b>	<b>Number of Records</b>	<b>Direction/ Distance (m)</b>	<b>Elev/Diff (m)</b>	<b>Site</b>	<b>DB</b>
<b>Waste Class:</b> <b>Waste Class Name:</b>		253 EMULSIFIED OILS			
<b>Waste Class:</b> <b>Waste Class Name:</b>		212 ALIPHATIC SOLVENTS			
<b>Waste Class:</b> <b>Waste Class Name:</b>		331 WASTE COMPRESSED GASES			
<b>Waste Class:</b> <b>Waste Class Name:</b>		112 ACID WASTE - HEAVY METALS			
<b>Waste Class:</b> <b>Waste Class Name:</b>		263 ORGANIC LABORATORY CHEMICALS			
<b>Waste Class:</b> <b>Waste Class Name:</b>		251 OIL SKIMMINGS & SLUDGES			
<b>Waste Class:</b> <b>Waste Class Name:</b>		145 PAINT/PIGMENT/COATING RESIDUES			
<b>Waste Class:</b> <b>Waste Class Name:</b>		221 LIGHT FUELS			
<b>Waste Class:</b> <b>Waste Class Name:</b>		312 PATHOLOGICAL WASTES			
<b>Waste Class:</b> <b>Waste Class Name:</b>		148 INORGANIC LABORATORY CHEMICALS			

<a href="#"><u>60</u></a>	15 of 16	<b>SW/225.2</b>	<b>274.8 / 1.89</b>	<b>Durham District School Board UXBRIDGE SECONDARY SCHOOL 39 THIRD AVENUE UXBRIDGE ON L9P 1K5</b>	<b>GEN</b>
<b>Generator No:</b>		ON0387812			
<b>SIC Code:</b>					
<b>SIC Description:</b>					
<b>Approval Years:</b>		As of Dec 2018			
<b>PO Box No:</b>					
<b>Country:</b>		Canada			
<b>Status:</b>		Registered			
<b>Co Admin:</b>					
<b>Choice of Contact:</b>					
<b>Phone No Admin:</b>					
<b>Contaminated Facility:</b>					
<b>MHSW Facility:</b>					

**Detail(s)**

<b>Waste Class:</b> <b>Waste Class Name:</b>	148 L Misc. wastes and inorganic chemicals
<b>Waste Class:</b> <b>Waste Class Name:</b>	121 C Alkaline slutions - containing heavy metals
<b>Waste Class:</b> <b>Waste Class Name:</b>	145 L Wastes from the use of pigments, coatings and paints
<b>Waste Class:</b> <b>Waste Class Name:</b>	148 C Misc. wastes and inorganic chemicals
<b>Waste Class:</b> <b>Waste Class Name:</b>	148 I Misc. wastes and inorganic chemicals

<b>Map Key</b>	<b>Number of Records</b>	<b>Direction/ Distance (m)</b>	<b>Elev/Diff (m)</b>	<b>Site</b>	<b>DB</b>
<b>Waste Class:</b> <b>Waste Class Name:</b>		148 R Misc. wastes and inorganic chemicals			
<b>Waste Class:</b> <b>Waste Class Name:</b>		150 L Inert organic wastes			
<b>Waste Class:</b> <b>Waste Class Name:</b>		212 L Aliphatic solvents and residues			
<b>Waste Class:</b> <b>Waste Class Name:</b>		213 I Petroleum distillates			
<b>Waste Class:</b> <b>Waste Class Name:</b>		251 L Waste oils/sludges (petroleum based)			
<b>Waste Class:</b> <b>Waste Class Name:</b>		252 L Waste crankcase oils and lubricants			
<b>Waste Class:</b> <b>Waste Class Name:</b>		263 B Misc. waste organic chemicals			
<b>Waste Class:</b> <b>Waste Class Name:</b>		263 I Misc. waste organic chemicals			
<b>Waste Class:</b> <b>Waste Class Name:</b>		263 L Misc. waste organic chemicals			
<b>Waste Class:</b> <b>Waste Class Name:</b>		264 L Photoprocessing wastes			
<b>Waste Class:</b> <b>Waste Class Name:</b>		331 I Waste compressed gases including cylinders			

<a href="#">60</a>	16 of 16	<b>SW/225.2</b>	<b>274.8 / 1.89</b>	<b>Durham District School Board UXBRIDGE SECONDARY SCHOOL 39 THIRD AVENUE UXBRIDGE ON L9P 1K5</b>	<b>GEN</b>
<b>Generator No:</b>		ON0387812			
<b>SIC Code:</b>					
<b>SIC Description:</b>					
<b>Approval Years:</b>		As of Jul 2020			
<b>PO Box No:</b>					
<b>Country:</b>		Canada			
<b>Status:</b>		Registered			
<b>Co Admin:</b>					
<b>Choice of Contact:</b>					
<b>Phone No Admin:</b>					
<b>Contaminated Facility:</b>					
<b>MHSW Facility:</b>					
<b><u>Detail(s)</u></b>					
<b>Waste Class:</b> <b>Waste Class Name:</b>		264 L Photoprocessing wastes			
<b>Waste Class:</b> <b>Waste Class Name:</b>		331 I Waste compressed gases including cylinders			
<b>Waste Class:</b> <b>Waste Class Name:</b>		213 I Petroleum distillates			
<b>Waste Class:</b>		263 I			

<i>Map Key</i>	<i>Number of Records</i>	<i>Direction/ Distance (m)</i>	<i>Elev/Diff (m)</i>	<i>Site</i>	<i>DB</i>
<b>Waste Class Name:</b>		Misc. waste organic chemicals			
<b>Waste Class:</b>		150 L			
<b>Waste Class Name:</b>		Inert organic wastes			
<b>Waste Class:</b>		121 C			
<b>Waste Class Name:</b>		Alkaline slutions - containing heavy metals			
<b>Waste Class:</b>		212 L			
<b>Waste Class Name:</b>		Aliphatic solvents and residues			
<b>Waste Class:</b>		251 L			
<b>Waste Class Name:</b>		Waste oils/sludges (petroleum based)			
<b>Waste Class:</b>		148 C			
<b>Waste Class Name:</b>		Misc. wastes and inorganic chemicals			
<b>Waste Class:</b>		263 L			
<b>Waste Class Name:</b>		Misc. waste organic chemicals			
<b>Waste Class:</b>		145 L			
<b>Waste Class Name:</b>		Wastes from the use of pigments, coatings and paints			
<b>Waste Class:</b>		148 L			
<b>Waste Class Name:</b>		Misc. wastes and inorganic chemicals			
<b>Waste Class:</b>		252 L			
<b>Waste Class Name:</b>		Waste crankcase oils and lubricants			
<b>Waste Class:</b>		263 B			
<b>Waste Class Name:</b>		Misc. waste organic chemicals			
<b>Waste Class:</b>		148 R			
<b>Waste Class Name:</b>		Misc. wastes and inorganic chemicals			
<b>Waste Class:</b>		148 I			
<b>Waste Class Name:</b>		Misc. wastes and inorganic chemicals			

<a href="#">61</a>	1 of 1	WSW/225.8	274.9 / 1.92	12 FOURTH AVENUE SOUTH Uxbridge ON	WWIS
Well ID:	7117014	Flowing (Y/N):			
Construction Date:		Flow Rate:			
Use 1st:	Test Hole	Data Entry Status:			
Use 2nd:		Data Src:			
Final Well Status:	Test Hole	Date Received:	19-Dec-2008 00:00:00		
Water Type:		Selected Flag:	TRUE		
Casing Material:		Abandonment Rec:			
Audit No:	M00245	Contractor:	6988		
Tag:	A068369	Form Version:	5		
Constructn Method:		Owner:			
Elevation (m):		County:	DURHAM		
Elevatn Reliabilty:		Lot:			
Depth to Bedrock:		Concession:			
Well Depth:		Concession Name:			
Overburden/Bedrock:		Easting NAD83:			
Pump Rate:		Northing NAD83:			
Static Water Level:		Zone:			
Clear/Cloudy:		UTM Reliability:			
Municipality:	UXBRIDGE TOWN				
Site Info:					
PDF URL (Map):	<a href="https://d2khazk8e83rdv.cloudfront.net/moe_mapping/downloads/2Water/Wells_pdfs/7117117014.pdf">https://d2khazk8e83rdv.cloudfront.net/moe_mapping/downloads/2Water/Wells_pdfs/7117117014.pdf</a>				

Map Key	Number of Records	Direction/ Distance (m)	Elev/Diff (m)	Site	DB
<u>Additional Detail(s) (Map)</u>					
Well Completed Date:	2008/11/12				
Year Completed:	2008				
Depth (m):	4.5				
Latitude:	44.1102388848506				
Longitude:	-79.1141500849311				
Path:	711\7117014.pdf				
PDF URL (Map):	https://d2khazk8e83rdv.cloudfront.net/moe_mapping/downloads/2Water/Wells_pdfs/711\7117014.pdf				
<u>Additional Detail(s) (Map)</u>					
Well Completed Date:	2008/11/12				
Year Completed:	2008				
Depth (m):					
Latitude:	44.1103435664383				
Longitude:	-79.1139468220828				
Path:	711\7117014.pdf				
PDF URL (Map):	https://d2khazk8e83rdv.cloudfront.net/moe_mapping/downloads/2Water/Wells_pdfs/711\7117014.pdf				
<u>Additional Detail(s) (Map)</u>					
Well Completed Date:	2008/11/12				
Year Completed:	2008				
Depth (m):					
Latitude:	44.1102977491864				
Longitude:	-79.1138982964023				
Path:	711\7117014.pdf				
PDF URL (Map):	https://d2khazk8e83rdv.cloudfront.net/moe_mapping/downloads/2Water/Wells_pdfs/711\7117014.pdf				
<u>Additional Detail(s) (Map)</u>					
Well Completed Date:	2008/11/12				
Year Completed:	2008				
Depth (m):					
Latitude:	44.1103597070364				
Longitude:	-79.1138338462384				
Path:	711\7117014.pdf				
PDF URL (Map):	https://d2khazk8e83rdv.cloudfront.net/moe_mapping/downloads/2Water/Wells_pdfs/711\7117014.pdf				
<u>Additional Detail(s) (Map)</u>					
Well Completed Date:	2008/11/12				
Year Completed:	2008				
Depth (m):					
Latitude:	44.1102726100726				
Longitude:	-79.1140115583626				
Path:	711\7117014.pdf				
PDF URL (Map):	https://d2khazk8e83rdv.cloudfront.net/moe_mapping/downloads/2Water/Wells_pdfs/711\7117014.pdf				
<u>Additional Detail(s) (Map)</u>					
Well Completed Date:	2008/11/12				
Year Completed:	2008				
Depth (m):					
Latitude:	44.110270547585				
Longitude:	-79.1138866659645				

Map Key	Number of Records	Direction/ Distance (m)	Elev/Diff (m)	Site	DB
Path:		711\7117014.pdf			
<b><u>Bore Hole Information</u></b>					
Bore Hole ID:	1002790939			Elevation:	
DP2BR:				Elevrc:	
Spatial Status:				Zone:	17
Code OB:				East83:	650942.00
Code OB Desc:				North83:	4885860.00
Open Hole:				Org CS:	UTM83
Cluster Kind:	This is a record from cluster log sheet			UTMRC:	3
Date Completed:	12-Nov-2008 00:00:00			UTMRC Desc:	margin of error : 10 - 30 m
Remarks:				Location Method:	wwr
Loc Method Desc:	on Water Well Record				
Elevrc Desc:					
Location Source Date:					
Improvement Location Source:					
Improvement Location Method:					
Source Revision Comment:					
Supplier Comment:					
<b><u>Annular Space/Abandonment Sealing Record</u></b>					
Plug ID:	1002790943				
Layer:					
Plug From:					
Plug To:					
Plug Depth UOM:					
<b><u>Method of Construction &amp; Well Use</u></b>					
Method Construction ID:	1002790942				
Method Construction Code:					
Method Construction:					
Other Method Construction:	SSA				
<b><u>Pipe Information</u></b>					
Pipe ID:	1002790944				
Casing No:	0				
Comment:					
Alt Name:					
<b><u>Construction Record - Casing</u></b>					
Casing ID:	1002790946				
Layer:					
Material:	5				
Open Hole or Material:	PLASTIC				
Depth From:					
Depth To:	1.5				
Casing Diameter:					
Casing Diameter UOM:					
Casing Depth UOM:	m				
<b><u>Construction Record - Screen</u></b>					
Screen ID:	1002790945				
Layer:					

Map Key	Number of Records	Direction/ Distance (m)	Elev/Diff (m)	Site	DB
<b>Slot:</b>					
Screen Top Depth:		1.5			
Screen End Depth:		2.4000000953674316			
Screen Material:					
Screen Depth UOM:		m			
Screen Diameter UOM:					
Screen Diameter:					
<b><u>Results of Well Yield Testing</u></b>					
Pumping Test Method Desc:					
Pump Test ID:		1002790947			
Pump Set At:					
Static Level:					
Final Level After Pumping:					
Recommended Pump Depth:					
Pumping Rate:					
Flowing Rate:					
Recommended Pump Rate:					
Levels UOM:					
Rate UOM:					
Water State After Test Code:					
Water State After Test:					
Pumping Test Method:					
Pumping Duration HR:					
Pumping Duration MIN:					
Flowing:					
<b><u>Hole Diameter</u></b>					
Hole ID:		1002790941			
Diameter:		20.0			
Depth From:					
Depth To:		2.4000000953674316			
Hole Depth UOM:		m			
Hole Diameter UOM:		cm			
<b><u>Bore Hole Information</u></b>					
Bore Hole ID:	1002790957			<b>Elevation:</b>	
DP2BR:				<b>Elevrc:</b>	
Spatial Status:				<b>Zone:</b>	17
Code OB:				<b>East83:</b>	650933.00
Code OB Desc:				<b>North83:</b>	4885858.00
Open Hole:				<b>Org CS:</b>	UTM83
Cluster Kind:	This is a record from cluster log sheet			<b>UTMRC:</b>	3
Date Completed:	12-Nov-2008 00:00:00			<b>UTMRC Desc:</b>	margin of error : 10 - 30 m
Remarks:				<b>Location Method:</b>	wwr
Loc Method Desc:	on Water Well Record				
Elevrc Desc:					
Location Source Date:					
Improvement Location Source:					
Improvement Location Method:					
Source Revision Comment:					
Supplier Comment:					
<b><u>Annular Space/Abandonment</u></b>					
<b><u>Sealing Record</u></b>					
Plug ID:		1002790961			
Layer:					
Plug From:					

Map Key	Number of Records	Direction/ Distance (m)	Elev/Diff (m)	Site	DB
<b>Plug To:</b>					
<b>Plug Depth UOM:</b>					
<b><u>Method of Construction &amp; Well Use</u></b>					
<b>Method Construction ID:</b>	1002790960				
<b>Method Construction Code:</b>					
<b>Method Construction:</b>					
<b>Other Method Construction:</b>	DIRECT PUSH				
<b><u>Pipe Information</u></b>					
<b>Pipe ID:</b>	1002790962				
<b>Casing No:</b>	0				
<b>Comment:</b>					
<b>Alt Name:</b>					
<b><u>Construction Record - Casing</u></b>					
<b>Casing ID:</b>	1002790964				
<b>Layer:</b>					
<b>Material:</b>	5				
<b>Open Hole or Material:</b>	PLASTIC				
<b>Depth From:</b>					
<b>Depth To:</b>	2.0				
<b>Casing Diameter:</b>					
<b>Casing Diameter UOM:</b>					
<b>Casing Depth UOM:</b>	m				
<b><u>Construction Record - Screen</u></b>					
<b>Screen ID:</b>	1002790963				
<b>Layer:</b>					
<b>Slot:</b>					
<b>Screen Top Depth:</b>	2.0				
<b>Screen End Depth:</b>	2.9000000953674316				
<b>Screen Material:</b>					
<b>Screen Depth UOM:</b>	m				
<b>Screen Diameter UOM:</b>					
<b>Screen Diameter:</b>					
<b><u>Results of Well Yield Testing</u></b>					
<b>Pumping Test Method Desc:</b>					
<b>Pump Test ID:</b>	1002790965				
<b>Pump Set At:</b>					
<b>Static Level:</b>					
<b>Final Level After Pumping:</b>					
<b>Recommended Pump Depth:</b>					
<b>Pumping Rate:</b>					
<b>Flowing Rate:</b>					
<b>Recommended Pump Rate:</b>					
<b>Levels UOM:</b>					
<b>Rate UOM:</b>					
<b>Water State After Test Code:</b>					
<b>Water State After Test:</b>					
<b>Pumping Test Method:</b>					
<b>Pumping Duration HR:</b>					
<b>Pumping Duration MIN:</b>					
<b>Flowing:</b>					



Map Key	Number of Records	Direction/ Distance (m)	Elev/Diff (m)	Site	DB
<b><u>Hole Diameter</u></b>					
Hole ID:		1002790959			
Diameter:		5.0			
Depth From:					
Depth To:		2.9000000953674316			
Hole Depth UOM:		m			
Hole Diameter UOM:		cm			
<b><u>Bore Hole Information</u></b>					
Bore Hole ID:	1002790930			Elevation:	
DP2BR:				Elevrc:	
Spatial Status:				Zone:	17
Code OB:				East83:	650928.00
Code OB Desc:				North83:	4885850.00
Open Hole:				Org CS:	UTM83
Cluster Kind:	This is a record from cluster log sheet			UTMRC:	3
Date Completed:	12-Nov-2008 00:00:00			UTMRC Desc:	margin of error : 10 - 30 m
Remarks:				Location Method:	wwr
Loc Method Desc:	on Water Well Record				
Elevrc Desc:					
Location Source Date:					
Improvement Location Source:					
Improvement Location Method:					
Source Revision Comment:					
Supplier Comment:					
<b><u>Annular Space/Abandonment Sealing Record</u></b>					
Plug ID:	1002790934				
Layer:					
Plug From:					
Plug To:					
Plug Depth UOM:					
<b><u>Method of Construction &amp; Well Use</u></b>					
Method Construction ID:	1002790933				
Method Construction Code:					
Method Construction:					
Other Method Construction:	SSA				
<b><u>Pipe Information</u></b>					
Pipe ID:	1002790935				
Casing No:	0				
Comment:					
Alt Name:					
<b><u>Construction Record - Casing</u></b>					
Casing ID:	1002790937				
Layer:					
Material:	5				
Open Hole or Material:	PLASTIC				
Depth From:					
Depth To:	1.600000023841858				
Casing Diameter:					

Map Key	Number of Records	Direction/ Distance (m)	Elev/Diff (m)	Site	DB
<b>Casing Diameter UOM:</b>					
<b>Casing Depth UOM:</b>		m			
<b><u>Construction Record - Screen</u></b>					
<b>Screen ID:</b>		1002790936			
<b>Layer:</b>					
<b>Slot:</b>					
<b>Screen Top Depth:</b>		1.600000023841858			
<b>Screen End Depth:</b>		1.7999999523162842			
<b>Screen Material:</b>					
<b>Screen Depth UOM:</b>		m			
<b>Screen Diameter UOM:</b>					
<b>Screen Diameter:</b>					
<b><u>Results of Well Yield Testing</u></b>					
<b>Pumping Test Method Desc:</b>					
<b>Pump Test ID:</b>		1002790938			
<b>Pump Set At:</b>					
<b>Static Level:</b>					
<b>Final Level After Pumping:</b>					
<b>Recommended Pump Depth:</b>					
<b>Pumping Rate:</b>					
<b>Flowing Rate:</b>					
<b>Recommended Pump Rate:</b>					
<b>Levels UOM:</b>					
<b>Rate UOM:</b>					
<b>Water State After Test Code:</b>					
<b>Water State After Test:</b>					
<b>Pumping Test Method:</b>					
<b>Pumping Duration HR:</b>					
<b>Pumping Duration MIN:</b>					
<b>Flowing:</b>					
<b><u>Hole Diameter</u></b>					
<b>Hole ID:</b>		1002790932			
<b>Diameter:</b>		10.0			
<b>Depth From:</b>					
<b>Depth To:</b>		1.7999999523162842			
<b>Hole Depth UOM:</b>		m			
<b>Hole Diameter UOM:</b>		cm			
<b><u>Bore Hole Information</u></b>					
<b>Bore Hole ID:</b>		1001914337		<b>Elevation:</b>	
<b>DP2BR:</b>				<b>Elevrc:</b>	
<b>Spatial Status:</b>				<b>Zone:</b>	17
<b>Code OB:</b>				<b>East83:</b>	650917.00
<b>Code OB Desc:</b>				<b>North83:</b>	4885846.00
<b>Open Hole:</b>				<b>Org CS:</b>	UTM83
<b>Cluster Kind:</b>				<b>UTMRC:</b>	3
<b>Date Completed:</b>		12-Nov-2008 00:00:00		<b>UTMRC Desc:</b>	margin of error : 10 - 30 m
<b>Remarks:</b>				<b>Location Method:</b>	wwr
<b>Loc Method Desc:</b>		on Water Well Record			
<b>Elevrc Desc:</b>					
<b>Location Source Date:</b>					
<b>Improvement Location Source:</b>					
<b>Improvement Location Method:</b>					
<b>Source Revision Comment:</b>					
<b>Supplier Comment:</b>					

Map Key	Number of Records	Direction/ Distance (m)	Elev/Diff (m)	Site	DB
<b><u>Overburden and Bedrock Materials Interval</u></b>					
Formation ID:		1002790976			
Layer:		1			
Color:		6			
General Color:		BROWN			
Mat1:		28			
Most Common Material:		SAND			
Mat2:					
Mat2 Desc:					
Mat3:		69			
Mat3 Desc:		FINE-GRAINED			
Formation Top Depth:		0.0			
Formation End Depth:		1.7999999523162842			
Formation End Depth UOM:		m			
<b><u>Overburden and Bedrock Materials Interval</u></b>					
Formation ID:		1002790978			
Layer:		3			
Color:		6			
General Color:		BROWN			
Mat1:		28			
Most Common Material:		SAND			
Mat2:					
Mat2 Desc:					
Mat3:		91			
Mat3 Desc:		WATER-BEARING			
Formation Top Depth:		3.0			
Formation End Depth:		4.5			
Formation End Depth UOM:		m			
<b><u>Overburden and Bedrock Materials Interval</u></b>					
Formation ID:		1002790977			
Layer:		2			
Color:		6			
General Color:		BROWN			
Mat1:		28			
Most Common Material:		SAND			
Mat2:		84			
Mat2 Desc:		SILTY			
Mat3:		91			
Mat3 Desc:		WATER-BEARING			
Formation Top Depth:		1.7999999523162842			
Formation End Depth:		3.0			
Formation End Depth UOM:		m			
<b><u>Annular Space/Abandonment Sealing Record</u></b>					
Plug ID:		1002790980			
Layer:		1			
Plug From:		0.4000000059604645			
Plug To:		0.699999988079071			
Plug Depth UOM:		m			
<b><u>Method of Construction &amp; Well</u></b>					

Map Key	Number of Records	Direction/ Distance (m)	Elev/Diff (m)	Site	DB
<u>Use</u>					
Method Construction ID:		1002790984			
Method Construction Code:		G			
Method Construction:		S.S.A.			
Other Method Construction:					
<u>Pipe Information</u>					
Pipe ID:		1002790975			
Casing No:		0			
Comment:					
Alt Name:					
<u>Construction Record - Casing</u>					
Casing ID:		1002790981			
Layer:		1			
Material:		5			
Open Hole or Material:		PLASTIC			
Depth From:		0.0			
Depth To:		1.2999999523162842			
Casing Diameter:		5.099999904632568			
Casing Diameter UOM:		cm			
Casing Depth UOM:		m			
<u>Construction Record - Screen</u>					
Screen ID:		1002790982			
Layer:		1			
Slot:		10			
Screen Top Depth:		1.2999999523162842			
Screen End Depth:		4.5			
Screen Material:		5			
Screen Depth UOM:		m			
Screen Diameter UOM:		cm			
Screen Diameter:		6.0			
<u>Hole Diameter</u>					
Hole ID:		1002790979			
Diameter:		10.0			
Depth From:		0.0			
Depth To:		4.5			
Hole Depth UOM:		m			
Hole Diameter UOM:		cm			
<u>Bore Hole Information</u>					
Bore Hole ID:	1002790948			Elevation:	
DP2BR:				Elevrc:	
Spatial Status:				Zone:	17
Code OB:				East83:	650937.00
Code OB Desc:				North83:	4885853.00
Open Hole:				Org CS:	UTM83
Cluster Kind:	This is a record from cluster log sheet			UTMRC:	3
Date Completed:	12-Nov-2008 00:00:00			UTMRC Desc:	margin of error : 10 - 30 m
Remarks:				Location Method:	wwr
Loc Method Desc:	on Water Well Record				
Elevrc Desc:					
Location Source Date:					
Improvement Location Source:					

Map Key	Number of Records	Direction/ Distance (m)	Elev/Diff (m)	Site	DB
<b>Improvement Location Method:</b> <b>Source Revision Comment:</b> <b>Supplier Comment:</b>					
<b><u>Annular Space/Abandonment</u></b>					
<b><u>Sealing Record</u></b>					
Plug ID:		1002790952			
Layer:					
Plug From:					
Plug To:					
Plug Depth UOM:					
<b><u>Method of Construction &amp; Well</u></b>					
<b><u>Use</u></b>					
Method Construction ID:		1002790951			
Method Construction Code:					
Method Construction:					
Other Method Construction:		SSA			
<b><u>Pipe Information</u></b>					
Pipe ID:		1002790953			
Casing No:		0			
Comment:					
Alt Name:					
<b><u>Construction Record - Casing</u></b>					
Casing ID:		1002790955			
Layer:					
Material:		5			
Open Hole or Material:		PLASTIC			
Depth From:					
Depth To:		1.5			
Casing Diameter:					
Casing Diameter UOM:					
Casing Depth UOM:		m			
<b><u>Construction Record - Screen</u></b>					
Screen ID:		1002790954			
Layer:					
Slot:					
Screen Top Depth:		1.5			
Screen End Depth:		2.4000000953674316			
Screen Material:					
Screen Depth UOM:		m			
Screen Diameter UOM:					
Screen Diameter:					
<b><u>Results of Well Yield Testing</u></b>					
Pumping Test Method Desc:					
Pump Test ID:		1002790956			
Pump Set At:					
Static Level:					
Final Level After Pumping:					
Recommended Pump Depth:					
Pumping Rate:					

Map Key	Number of Records	Direction/ Distance (m)	Elev/Diff (m)	Site	DB
<b>Flowing Rate:</b> <b>Recommended Pump Rate:</b> <b>Levels UOM:</b> <b>Rate UOM:</b> <b>Water State After Test Code:</b> <b>Water State After Test:</b> <b>Pumping Test Method:</b> <b>Pumping Duration HR:</b> <b>Pumping Duration MIN:</b> <b>Flowing:</b>					
<b><u>Hole Diameter</u></b>					
<b>Hole ID:</b>		1002790950			
<b>Diameter:</b>		20.0			
<b>Depth From:</b>					
<b>Depth To:</b>		2.4000000953674316			
<b>Hole Depth UOM:</b>		m			
<b>Hole Diameter UOM:</b>		cm			
<b><u>Bore Hole Information</u></b>					
<b>Bore Hole ID:</b>	1002790966			<b>Elevation:</b>	
<b>DP2BR:</b>				<b>Elevrc:</b>	
<b>Spatial Status:</b>				<b>Zone:</b>	17
<b>Code OB:</b>				<b>East83:</b>	650938.00
<b>Code OB Desc:</b>				<b>North83:</b>	4885850.00
<b>Open Hole:</b>				<b>Org CS:</b>	UTM83
<b>Cluster Kind:</b>	This is a record from cluster log sheet			<b>UTMRC:</b>	3
<b>Date Completed:</b>	12-Nov-2008 00:00:00			<b>UTMRC Desc:</b>	margin of error : 10 - 30 m
<b>Remarks:</b>				<b>Location Method:</b>	wwr
<b>Loc Method Desc:</b>	on Water Well Record				
<b>Elevrc Desc:</b>					
<b>Location Source Date:</b>					
<b>Improvement Location Source:</b>					
<b>Improvement Location Method:</b>					
<b>Source Revision Comment:</b>					
<b>Supplier Comment:</b>					
<b><u>Annular Space/Abandonment</u></b>					
<b><u>Sealing Record</u></b>					
<b>Plug ID:</b>		1002790970			
<b>Layer:</b>					
<b>Plug From:</b>					
<b>Plug To:</b>					
<b>Plug Depth UOM:</b>					
<b><u>Method of Construction &amp; Well</u></b>					
<b><u>Use</u></b>					
<b>Method Construction ID:</b>		1002790969			
<b>Method Construction Code:</b>					
<b>Method Construction:</b>					
<b>Other Method Construction:</b>		HSA			
<b><u>Pipe Information</u></b>					
<b>Pipe ID:</b>		1002790971			
<b>Casing No:</b>		0			
<b>Comment:</b>					
<b>Alt Name:</b>					

<b>Map Key</b>	<b>Number of Records</b>	<b>Direction/ Distance (m)</b>	<b>Elev/Diff (m)</b>	<b>Site</b>	<b>DB</b>
<b><u>Construction Record - Casing</u></b>					
Casing ID:		1002790973			
Layer:					
Material:		5			
Open Hole or Material:		PLASTIC			
Depth From:					
Depth To:		3.200000047683716			
Casing Diameter:					
Casing Diameter UOM:					
Casing Depth UOM:		m			
<b><u>Construction Record - Screen</u></b>					
Screen ID:		1002790972			
Layer:					
Slot:					
Screen Top Depth:		3.200000047683716			
Screen End Depth:		4.099999904632568			
Screen Material:					
Screen Depth UOM:		m			
Screen Diameter UOM:					
Screen Diameter:					
<b><u>Results of Well Yield Testing</u></b>					
Pumping Test Method Desc:					
Pump Test ID:		1002790974			
Pump Set At:					
Static Level:					
Final Level After Pumping:					
Recommended Pump Depth:					
Pumping Rate:					
Flowing Rate:					
Recommended Pump Rate:					
Levels UOM:					
Rate UOM:					
Water State After Test Code:					
Water State After Test:					
Pumping Test Method:					
Pumping Duration HR:					
Pumping Duration MIN:					
Flowing:					
<b><u>Hole Diameter</u></b>					
Hole ID:		1002790968			
Diameter:		20.0			
Depth From:					
Depth To:		4.099999904632568			
Hole Depth UOM:		m			
Hole Diameter UOM:		cm			
<b><u>Links</u></b>					
Bore Hole ID:	1002790939			Tag No:	A068369
Depth M:				Contractor:	6988
Year Completed:	2008			Path:	711\7117014.pdf
Well Completed Dt:	2008/11/12			Latitude:	44.1103597070364
Audit No:	M00245			Longitude:	-79.1138338462384

Map Key	Number of Records	Direction/ Distance (m)	Elev/Diff (m)	Site	DB
<u>Links</u>					
Bore Hole ID:	1002790930			Tag No:	A068369
Depth M:				Contractor:	6988
Year Completed:	2008			Path:	711\7117014.pdf
Well Completed Dt:	2008/11/12			Latitude:	44.1102726100726
Audit No:	M00245			Longitude:	-79.1140115583626
<u>Links</u>					
Bore Hole ID:	1001914337			Tag No:	A068369
Depth M:	4.5			Contractor:	6988
Year Completed:	2008			Path:	711\7117014.pdf
Well Completed Dt:	2008/11/12			Latitude:	44.1102388848506
Audit No:	M00245			Longitude:	-79.1141500849311
<u>Links</u>					
Bore Hole ID:	1002790957			Tag No:	A068369
Depth M:				Contractor:	6988
Year Completed:	2008			Path:	711\7117014.pdf
Well Completed Dt:	2008/11/12			Latitude:	44.1103435664383
Audit No:	M00245			Longitude:	-79.1139468220828
<u>Links</u>					
Bore Hole ID:	1002790948			Tag No:	A068369
Depth M:				Contractor:	6988
Year Completed:	2008			Path:	711\7117014.pdf
Well Completed Dt:	2008/11/12			Latitude:	44.1102977491864
Audit No:	M00245			Longitude:	-79.1138982964023
<u>Links</u>					
Bore Hole ID:	1002790966			Tag No:	A068369
Depth M:				Contractor:	6988
Year Completed:	2008			Path:	711\7117014.pdf
Well Completed Dt:	2008/11/12			Latitude:	44.110270547585
Audit No:	M00245			Longitude:	-79.1138866659645
<a href="#">62</a>	1 of 1	W/227.6	273.2 / 0.24	16-4 AVE S UXBRIDGE ON	WWIS
Well ID:	7159581			Flowing (Y/N):	
Construction Date:				Flow Rate:	
Use 1st:	Test Hole			Data Entry Status:	
Use 2nd:				Data Src:	
Final Well Status:	Test Hole			Date Received:	24-Feb-2011 00:00:00
Water Type:				Selected Flag:	TRUE
Casing Material:				Abandonment Rec:	
Audit No:	Z127102			Contractor:	7215
Tag:	A111960			Form Version:	7
Constructn Method:				Owner:	
Elevation (m):				County:	DURHAM
Elevatn Reliabilty:				Lot:	
Depth to Bedrock:				Concession:	
Well Depth:				Concession Name:	
Overburden/Bedrock:				Easting NAD83:	
Pump Rate:				Northing NAD83:	
Static Water Level:				Zone:	
Clear/Cloudy:				UTM Reliability:	



Map Key	Number of Records	Direction/ Distance (m)	Elev/Diff (m)	Site	DB
Municipality:		UXBRIDGE TOWNSHIP (UXBRIDGE)			
Site Info:					
PDF URL (Map):		https://d2khazk8e83rdv.cloudfront.net/moe_mapping/downloads/2Water/Wells_pdfs/715\7159581.pdf			
<u>Additional Detail(s) (Map)</u>					
Well Completed Date:		2010/12/22			
Year Completed:		2010			
Depth (m):		4.572			
Latitude:		44.1106881886454			
Longitude:		-79.1140983053516			
Path:		715\7159581.pdf			
<u>Bore Hole Information</u>					
Bore Hole ID:		1003478494		Elevation:	
DP2BR:				Elevrc:	
Spatial Status:				Zone:	
Code OB:				East83:	
Code OB Desc:				North83:	
Open Hole:				Org CS:	
Cluster Kind:				UTMRC:	
Date Completed:		22-Dec-2010 00:00:00		UTMRC Desc:	
Remarks:				Location Method:	
Loc Method Desc:		on Water Well Record			
Elevrc Desc:					
Location Source Date:					
Improvement Location Source:					
Improvement Location Method:					
Source Revision Comment:					
Supplier Comment:					
<u>Overburden and Bedrock</u>					
<u>Materials Interval</u>					
Formation ID:		1003798671			
Layer:		2			
Color:		6			
General Color:		BROWN			
Mat1:		01			
Most Common Material:		FILL			
Mat2:		28			
Mat2 Desc:		SAND			
Mat3:		11			
Mat3 Desc:		GRAVEL			
Formation Top Depth:		3.0			
Formation End Depth:		7.0			
Formation End Depth UOM:		ft			
<u>Overburden and Bedrock</u>					
<u>Materials Interval</u>					
Formation ID:		1003798669			
Layer:		1			
Color:		6			
General Color:		BROWN			
Mat1:		01			
Most Common Material:		FILL			
Mat2:		28			
Mat2 Desc:		SAND			
Mat3:		77			

<b>Map Key</b>	<b>Number of Records</b>	<b>Direction/ Distance (m)</b>	<b>Elev/Diff (m)</b>	<b>Site</b>	<b>DB</b>
<b>Mat3 Desc:</b>		LOOSE			
<b>Formation Top Depth:</b>		0.0			
<b>Formation End Depth:</b>		3.0			
<b>Formation End Depth UOM:</b>		ft			
<b><u>Overburden and Bedrock Materials Interval</u></b>					
<b>Formation ID:</b>		1003798672			
<b>Layer:</b>		3			
<b>Color:</b>		6			
<b>General Color:</b>		BROWN			
<b>Mat1:</b>		01			
<b>Most Common Material:</b>		FILL			
<b>Mat2:</b>		28			
<b>Mat2 Desc:</b>		SAND			
<b>Mat3:</b>		91			
<b>Mat3 Desc:</b>		WATER-BEARING			
<b>Formation Top Depth:</b>		7.0			
<b>Formation End Depth:</b>		15.0			
<b>Formation End Depth UOM:</b>		ft			
<b><u>Annular Space/Abandonment Sealing Record</u></b>					
<b>Plug ID:</b>		1003798687			
<b>Layer:</b>		3			
<b>Plug From:</b>		1.0			
<b>Plug To:</b>		0.0			
<b>Plug Depth UOM:</b>		ft			
<b><u>Annular Space/Abandonment Sealing Record</u></b>					
<b>Plug ID:</b>		1003798685			
<b>Layer:</b>		1			
<b>Plug From:</b>		15.0			
<b>Plug To:</b>		4.0			
<b>Plug Depth UOM:</b>		ft			
<b><u>Annular Space/Abandonment Sealing Record</u></b>					
<b>Plug ID:</b>		1003798686			
<b>Layer:</b>		2			
<b>Plug From:</b>		4.0			
<b>Plug To:</b>		1.0			
<b>Plug Depth UOM:</b>		ft			
<b><u>Method of Construction &amp; Well Use</u></b>					
<b>Method Construction ID:</b>		1003798679			
<b>Method Construction Code:</b>		2			
<b>Method Construction:</b>		Rotary (Convent.)			
<b>Other Method Construction:</b>					
<b><u>Pipe Information</u></b>					
<b>Pipe ID:</b>		1003798663			
<b>Casing No:</b>		0			

Map Key	Number of Records	Direction/ Distance (m)	Elev/Diff (m)	Site	DB
<b>Comment:</b> <b>Alt Name:</b>					
<b><u>Construction Record - Casing</u></b>					
<b>Casing ID:</b>		1003798676			
<b>Layer:</b>					
<b>Material:</b>					
<b>Open Hole or Material:</b>					
<b>Depth From:</b>					
<b>Depth To:</b>					
<b>Casing Diameter:</b>					
<b>Casing Diameter UOM:</b>		inch			
<b>Casing Depth UOM:</b>		ft			
<b><u>Construction Record - Screen</u></b>					
<b>Screen ID:</b>		1003798677			
<b>Layer:</b>		1			
<b>Slot:</b>		10			
<b>Screen Top Depth:</b>		15.0			
<b>Screen End Depth:</b>		5.0			
<b>Screen Material:</b>		5			
<b>Screen Depth UOM:</b>		ft			
<b>Screen Diameter UOM:</b>		inch			
<b>Screen Diameter:</b>		2.0			
<b><u>Water Details</u></b>					
<b>Water ID:</b>		1003798675			
<b>Layer:</b>					
<b>Kind Code:</b>					
<b>Kind:</b>					
<b>Water Found Depth:</b>					
<b>Water Found Depth UOM:</b>		ft			
<b><u>Hole Diameter</u></b>					
<b>Hole ID:</b>		1003798674			
<b>Diameter:</b>		8.0			
<b>Depth From:</b>		15.0			
<b>Depth To:</b>		0.0			
<b>Hole Depth UOM:</b>		ft			
<b>Hole Diameter UOM:</b>		inch			
<b><u>Links</u></b>					
<b>Bore Hole ID:</b>	1003478494			<b>Tag No:</b>	A111960
<b>Depth M:</b>	4.572			<b>Contractor:</b>	7215
<b>Year Completed:</b>	2010			<b>Path:</b>	715\7159581.pdf
<b>Well Completed Dt:</b>	2010/12/22			<b>Latitude:</b>	44.1106881886454
<b>Audit No:</b>	Z127102			<b>Longitude:</b>	-79.1140983053516
<b>63</b>	1 of 1	WSW/228.3	274.8 / 1.88	16 FOURTH AVE UXBRIDGE ON	WWIS
<b>Well ID:</b>	7308687			<b>Flowing (Y/N):</b>	
<b>Construction Date:</b>				<b>Flow Rate:</b>	
<b>Use 1st:</b>				<b>Data Entry Status:</b>	
<b>Use 2nd:</b>				<b>Data Src:</b>	
<b>Final Well Status:</b>	0			<b>Date Received:</b>	29-Mar-2018 00:00:00

Map Key	Number of Records	Direction/ Distance (m)	Elev/Diff (m)	Site	DB
Water Type:			Selected Flag:		TRUE
Casing Material:			Abandonment Rec:		
Audit No:	Z278472	Contractor:		7424	
Tag:	A231971	Form Version:		7	
Constructn Method:			Owner:		
Elevation (m):			County:		DURHAM
Elevatn Reliabilty:			Lot:		
Depth to Bedrock:			Concession:		
Well Depth:			Concession Name:		
Overburden/Bedrock:			Easting NAD83:		
Pump Rate:			Northing NAD83:		
Static Water Level:			Zone:		
Clear/Cloudy:			UTM Reliability:		
Municipality:	UXBRIDGE TOWNSHIP (UXBRIDGE)				
Site Info:					
PDF URL (Map):			https://d2khazk8e83rdv.cloudfront.net/moe_mapping/downloads/2Water/Wells_pdfs/730\7308687.pdf		
<u>Additional Detail(s) (Map)</u>					
Well Completed Date:			2018/02/20		
Year Completed:			2018		
Depth (m):			4.572		
Latitude:			44.1099619189078		
Longitude:			-79.1137340397661		
Path:			730\7308687.pdf		
<u>Bore Hole Information</u>					
Bore Hole ID:			1007009599		
DP2BR:			Elevation:		
Spatial Status:			Elevrc:		
Code OB:			Zone:		
Code OB Desc:			17		
Open Hole:			East83:		
Cluster Kind:			650951.00		
Date Completed:			North83:		
20-Feb-2018 00:00:00			4885816.00		
Remarks:			Org CS:		
Loc Method Desc:			UTM83		
on Water Well Record			UTMRC:		
Elevrc Desc:			4		
Location Source Date:			UTMRC Desc:		
Improvement Location Source:			margin of error : 30 m - 100 m		
Improvement Location Method:			Location Method:		
Source Revision Comment:			wwr		
Supplier Comment:					
<u>Overburden and Bedrock</u>					
<u>Materials Interval</u>					
Formation ID:			1007243706		
Layer:			3		
Color:			6		
General Color:			BROWN		
Mat1:			28		
Most Common Material:			SAND		
Mat2:					
Mat2 Desc:					
Mat3:					
Mat3 Desc:					
Formation Top Depth:			9.0		
Formation End Depth:			15.0		
Formation End Depth UOM:			ft		

<b>Map Key</b>	<b>Number of Records</b>	<b>Direction/ Distance (m)</b>	<b>Elev/Diff (m)</b>	<b>Site</b>	<b>DB</b>
<b><u>Overburden and Bedrock Materials Interval</u></b>					
<b>Formation ID:</b>		1007243704			
<b>Layer:</b>		1			
<b>Color:</b>		6			
<b>General Color:</b>		BROWN			
<b>Mat1:</b>		28			
<b>Most Common Material:</b>		SAND			
<b>Mat2:</b>		28			
<b>Mat2 Desc:</b>		SAND			
<b>Mat3:</b>					
<b>Mat3 Desc:</b>					
<b>Formation Top Depth:</b>		0.0			
<b>Formation End Depth:</b>		4.0			
<b>Formation End Depth UOM:</b>		ft			
<b><u>Overburden and Bedrock Materials Interval</u></b>					
<b>Formation ID:</b>		1007243705			
<b>Layer:</b>		2			
<b>Color:</b>		6			
<b>General Color:</b>		BROWN			
<b>Mat1:</b>		28			
<b>Most Common Material:</b>		SAND			
<b>Mat2:</b>		11			
<b>Mat2 Desc:</b>		GRAVEL			
<b>Mat3:</b>					
<b>Mat3 Desc:</b>					
<b>Formation Top Depth:</b>		4.0			
<b>Formation End Depth:</b>		9.0			
<b>Formation End Depth UOM:</b>		ft			
<b><u>Annular Space/Abandonment Sealing Record</u></b>					
<b>Plug ID:</b>		1007243712			
<b>Layer:</b>		1			
<b>Plug From:</b>		0.0			
<b>Plug To:</b>		4.0			
<b>Plug Depth UOM:</b>		ft			
<b><u>Method of Construction &amp; Well Use</u></b>					
<b>Method Construction ID:</b>		1007243711			
<b>Method Construction Code:</b>		B			
<b>Method Construction:</b>		Other Method			
<b>Other Method Construction:</b>		AUGERING			
<b><u>Pipe Information</u></b>					
<b>Pipe ID:</b>		1007243703			
<b>Casing No:</b>		0			
<b>Comment:</b>					
<b>Alt Name:</b>					
<b><u>Construction Record - Casing</u></b>					
<b>Casing ID:</b>		1007243709			

Map Key	Number of Records	Direction/ Distance (m)	Elev/Diff (m)	Site	DB
<hr/>					
Layer:		1			
Material:		5			
Open Hole or Material:		PLASTIC			
Depth From:		0.0			
Depth To:		5.0			
Casing Diameter:		2.0			
Casing Diameter UOM:		inch			
Casing Depth UOM:		ft			
 <u>Construction Record - Screen</u>					
Screen ID:		1007243710			
Layer:		1			
Slot:		.10			
Screen Top Depth:		5.0			
Screen End Depth:		15.0			
Screen Material:		5			
Screen Depth UOM:		ft			
Screen Diameter UOM:		inch			
Screen Diameter:		2.25			
 <u>Water Details</u>					
Water ID:		1007243708			
Layer:					
Kind Code:					
Kind:					
Water Found Depth:					
Water Found Depth UOM:		ft			
 <u>Hole Diameter</u>					
Hole ID:		1007243707			
Diameter:		8.0			
Depth From:		0.0			
Depth To:		15.0			
Hole Depth UOM:		ft			
Hole Diameter UOM:		inch			
 <u>Links</u>					
Bore Hole ID:	1007009599			Tag No:	A231971
Depth M:	4.572			Contractor:	7424
Year Completed:	2018			Path:	730\7308687.pdf
Well Completed Dt:	2018/02/20			Latitude:	44.1099619189078
Audit No:	Z278472			Longitude:	-79.1137340397661
<hr/>					
<a href="#">64</a>	1 of 1	WSW/228.4	274.8 / 1.88	16 FOURTH AVE UXBRIDGE ON	WWIS
Well ID:	7308686			Flowing (Y/N):	
Construction Date:				Flow Rate:	
Use 1st:				Data Entry Status:	
Use 2nd:				Data Src:	
Final Well Status:	0			Date Received:	29-Mar-2018 00:00:00
Water Type:				Selected Flag:	TRUE
Casing Material:				Abandonment Rec:	
Audit No:	Z278479			Contractor:	7424
Tag:				Form Version:	7
Constructn Method:				Owner:	
Elevation (m):				County:	DURHAM
Elevatn Reliability:				Lot:	

Map Key	Number of Records	Direction/ Distance (m)	Elev/Diff (m)	Site	DB
Depth to Bedrock:				Concession:	
Well Depth:				Concession Name:	
Overburden/Bedrock:				Easting NAD83:	
Pump Rate:				Northing NAD83:	
Static Water Level:				Zone:	
Clear/Cloudy:				UTM Reliability:	
Municipality:		UXBRIDGE TOWNSHIP (UXBRIDGE)			
Site Info:					
PDF URL (Map):				https://d2khazk8e83rdv.cloudfront.net/moe_mapping/downloads/2Water/Wells_pdfs/730\7308686.pdf	
<u>Additional Detail(s) (Map)</u>					
Well Completed Date:		2018/02/20			
Year Completed:		2018			
Depth (m):					
Latitude:		44.1099437157391			
Longitude:		-79.1137221231744			
Path:		730\7308686.pdf			
<u>Bore Hole Information</u>					
Bore Hole ID:		1007009596		Elevation:	
DP2BR:				Elevrc:	
Spatial Status:				Zone:	17
Code OB:				East83:	650952.00
Code OB Desc:				North83:	4885814.00
Open Hole:				Org CS:	UTM83
Cluster Kind:				UTMRC:	4
Date Completed:		20-Feb-2018 00:00:00		UTMRC Desc:	margin of error : 30 m - 100 m
Remarks:				Location Method:	wwr
Loc Method Desc:		on Water Well Record			
Elevrc Desc:					
Location Source Date:					
Improvement Location Source:					
Improvement Location Method:					
Source Revision Comment:					
Supplier Comment:					
<u>Overburden and Bedrock</u>					
<u>Materials Interval</u>					
Formation ID:		1007243695			
Layer:					
Color:					
General Color:					
Mat1:					
Most Common Material:					
Mat2:					
Mat2 Desc:					
Mat3:					
Mat3 Desc:					
Formation Top Depth:					
Formation End Depth:					
Formation End Depth UOM:		ft			
<u>Annular Space/Abandonment</u>					
<u>Sealing Record</u>					
Plug ID:		1007243701			
Layer:		1			
Plug From:		0.0			

<b>Map Key</b>	<b>Number of Records</b>	<b>Direction/ Distance (m)</b>	<b>Elev/Diff (m)</b>	<b>Site</b>	<b>DB</b>
<b>Plug To:</b>		15.0			
<b>Plug Depth UOM:</b>		ft			
<b><u>Annular Space/Abandonment Sealing Record</u></b>					
<b>Plug ID:</b>		1007243702			
<b>Layer:</b>		2			
<b>Plug From:</b>					
<b>Plug To:</b>					
<b>Plug Depth UOM:</b>		ft			
<b><u>Method of Construction &amp; Well Use</u></b>					
<b>Method Construction ID:</b>		1007243700			
<b>Method Construction Code:</b>					
<b>Method Construction:</b>					
<b>Other Method Construction:</b>					
<b><u>Pipe Information</u></b>					
<b>Pipe ID:</b>		1007243694			
<b>Casing No:</b>		0			
<b>Comment:</b>					
<b>Alt Name:</b>					
<b><u>Construction Record - Casing</u></b>					
<b>Casing ID:</b>		1007243698			
<b>Layer:</b>					
<b>Material:</b>					
<b>Open Hole or Material:</b>					
<b>Depth From:</b>					
<b>Depth To:</b>					
<b>Casing Diameter:</b>					
<b>Casing Diameter UOM:</b>		inch			
<b>Casing Depth UOM:</b>		ft			
<b><u>Construction Record - Screen</u></b>					
<b>Screen ID:</b>		1007243699			
<b>Layer:</b>					
<b>Slot:</b>					
<b>Screen Top Depth:</b>					
<b>Screen End Depth:</b>					
<b>Screen Material:</b>					
<b>Screen Depth UOM:</b>		ft			
<b>Screen Diameter UOM:</b>		inch			
<b>Screen Diameter:</b>					
<b><u>Water Details</u></b>					
<b>Water ID:</b>		1007243697			
<b>Layer:</b>					
<b>Kind Code:</b>					
<b>Kind:</b>					
<b>Water Found Depth:</b>					
<b>Water Found Depth UOM:</b>		ft			



Map Key	Number of Records	Direction/ Distance (m)	Elev/Diff (m)	Site	DB
<u>Hole Diameter</u>					
Hole ID:		1007243696			
Diameter:					
Depth From:					
Depth To:					
Hole Depth UOM:		ft			
Hole Diameter UOM:		inch			
<u>Links</u>					
Bore Hole ID:	1007009596			Tag No:	
Depth M:				Contractor:	7424
Year Completed:	2018			Path:	730\7308686.pdf
Well Completed Dt:	2018/02/20			Latitude:	44.1099437157391
Audit No:	Z278479			Longitude:	-79.1137221231744
<a href="#">65</a>	1 of 1	WSW/230.1	274.8 / 1.88	16 FOURTH AVENUE SOUTH Uxbridge ON	WWIS
Well ID:	7119880			Flowing (Y/N):	
Construction Date:				Flow Rate:	
Use 1st:	Test Hole			Data Entry Status:	
Use 2nd:				Data Src:	
Final Well Status:	Test Hole			Date Received:	19-Dec-2008 00:00:00
Water Type:				Selected Flag:	TRUE
Casing Material:				Abandonment Rec:	
Audit No:	M00244			Contractor:	6988
Tag:	A068371			Form Version:	5
Constructn Method:				Owner:	
Elevation (m):				County:	DURHAM
Elevatn Reliabilty:				Lot:	
Depth to Bedrock:				Concession:	
Well Depth:				Concession Name:	
Overburden/Bedrock:				Easting NAD83:	
Pump Rate:				Northing NAD83:	
Static Water Level:				Zone:	
Clear/Cloudy:				UTM Reliability:	
Municipality:	UXBRIDGE TOWN				
Site Info:					
PDF URL (Map):	https://d2khazk8e83rdv.cloudfront.net/moe_mapping/downloads/2Water/Wells_pdfs/711\7119880.pdf				
<u>Additional Detail(s) (Map)</u>					
Well Completed Date:	2008/11/12				
Year Completed:	2008				
Depth (m):	5.2				
Latitude:	44.1099441282811				
Longitude:	-79.1137471015129				
Path:	711\7119880.pdf				
<u>Bore Hole Information</u>					
Bore Hole ID:	1002024633			Elevation:	
DP2BR:				Elevrc:	
Spatial Status:				Zone:	17
Code OB:				East83:	650950.00
Code OB Desc:				North83:	4885814.00
Open Hole:				Org CS:	UTM83
Cluster Kind:				UTMRC:	4
Date Completed:	12-Nov-2008 00:00:00			UTMRC Desc:	margin of error : 30 m - 100 m

Map Key	Number of Records	Direction/ Distance (m)	Elev/Diff (m)	Site	DB
Remarks:		Location Method:			wwr
Loc Method Desc:		on Water Well Record			
Elevrc Desc:					
Location Source Date:					
Improvement Location Source:					
Improvement Location Method:					
Source Revision Comment:					
Supplier Comment:					
<u>Overburden and Bedrock</u>					
<u>Materials Interval</u>					
Formation ID:		1002761343			
Layer:		1			
Color:		6			
General Color:		BROWN			
Mat1:		28			
Most Common Material:		SAND			
Mat2:					
Mat2 Desc:					
Mat3:		85			
Mat3 Desc:		SOFT			
Formation Top Depth:		0.0			
Formation End Depth:		3.799999952316284			
Formation End Depth UOM:		m			
<u>Overburden and Bedrock</u>					
<u>Materials Interval</u>					
Formation ID:		1002761344			
Layer:		2			
Color:		6			
General Color:		BROWN			
Mat1:		05			
Most Common Material:		CLAY			
Mat2:					
Mat2 Desc:					
Mat3:		85			
Mat3 Desc:		SOFT			
Formation Top Depth:		3.799999952316284			
Formation End Depth:		4.400000095367432			
Formation End Depth UOM:		m			
<u>Overburden and Bedrock</u>					
<u>Materials Interval</u>					
Formation ID:		1002761345			
Layer:		3			
Color:		6			
General Color:		BROWN			
Mat1:		28			
Most Common Material:		SAND			
Mat2:					
Mat2 Desc:					
Mat3:		85			
Mat3 Desc:		SOFT			
Formation Top Depth:		4.400000095367432			
Formation End Depth:		5.199999809265137			
Formation End Depth UOM:		m			
<u>Annular Space/Abandonment</u>					
<u>Sealing Record</u>					

<b>Map Key</b>	<b>Number of Records</b>	<b>Direction/ Distance (m)</b>	<b>Elev/Diff (m)</b>	<b>Site</b>	<b>DB</b>
<b>Plug ID:</b> 1002761348					
<b>Layer:</b> 2					
<b>Plug From:</b> 1.5					
<b>Plug To:</b> 1.7999999523162842					
<b>Plug Depth UOM:</b> m					
<b><u>Annular Space/Abandonment Sealing Record</u></b>					
<b>Plug ID:</b> 1002761347					
<b>Layer:</b> 1					
<b>Plug From:</b> 0.30000001192092896					
<b>Plug To:</b> 1.5					
<b>Plug Depth UOM:</b> m					
<b><u>Method of Construction &amp; Well Use</u></b>					
<b>Method Construction ID:</b> 1002761351					
<b>Method Construction Code:</b> F					
<b>Method Construction:</b> H.S.A.					
<b>Other Method Construction:</b>					
<b><u>Pipe Information</u></b>					
<b>Pipe ID:</b> 1002761342					
<b>Casing No:</b> 0					
<b>Comment:</b>					
<b>Alt Name:</b>					
<b><u>Construction Record - Casing</u></b>					
<b>Casing ID:</b> 1002761349					
<b>Layer:</b> 1					
<b>Material:</b> 5					
<b>Open Hole or Material:</b> PLASTIC					
<b>Depth From:</b> 0.0					
<b>Depth To:</b> 2.0999999046325684					
<b>Casing Diameter:</b> 10.0					
<b>Casing Diameter UOM:</b> cm					
<b>Casing Depth UOM:</b> m					
<b><u>Hole Diameter</u></b>					
<b>Hole ID:</b> 1002761346					
<b>Diameter:</b> 37.0					
<b>Depth From:</b> 0.0					
<b>Depth To:</b> 5.199999809265137					
<b>Hole Depth UOM:</b> m					
<b>Hole Diameter UOM:</b> cm					
<b><u>Links</u></b>					
<b>Bore Hole ID:</b> 1002024633		<b>Tag No:</b> A068371			
<b>Depth M:</b> 5.2		<b>Contractor:</b> 6988			
<b>Year Completed:</b> 2008		<b>Path:</b> 711\7119880.pdf			
<b>Well Completed Dt:</b> 2008/11/12		<b>Latitude:</b> 44.1099441282811			
<b>Audit No:</b> M00244		<b>Longitude:</b> -79.1137471015129			

Map Key	Number of Records	Direction/ Distance (m)	Elev/Diff (m)	Site	DB
<a href="#">66</a>	1 of 2	WSW/231.4	274.8 / 1.88	ON	WWIS
<div> <div> Well ID: 7238015  Construction Date:  Use 1st:  Use 2nd:  Final Well Status:  Water Type:  Casing Material:  Audit No: C27081  Tag: A177591  Constructn Method:  Elevation (m):  Elevatn Reliabilty:  Depth to Bedrock:  Well Depth:  Overburden/Bedrock:  Pump Rate:  Static Water Level:  Clear/Cloudy:  Municipality: UXBRIDGE TOWNSHIP (UXBRIDGE)  Site Info: </div> <div> Flowing (Y/N):  Flow Rate:  Data Entry Status: Yes  Data Src:  Date Received: 04-Mar-2015 00:00:00  Selected Flag: TRUE  Abandonment Rec:  Contractor: 7464  Form Version: 8  Owner:  County: DURHAM  Lot:  Concession:  Concession Name:  Easting NAD83:  Northing NAD83:  Zone:  UTM Reliability: </div> </div>					
PDF URL (Map):					
<u>Additional Detail(s) (Map)</u>					
Well Completed Date: 2015/02/03 Year Completed: 2015 Depth (m): Latitude: 44.1099535392663 Longitude: -79.113771793569 Path:					
<u>Bore Hole Information</u>					
<div> <div> Bore Hole ID: 1005310657  DP2BR:  Spatial Status:  Code OB:  Code OB Desc:  Open Hole:  Cluster Kind:  Date Completed: 03-Feb-2015 00:00:00  Remarks:  Loc Method Desc: on Water Well Record  Elevrc Desc:  Location Source Date:  Improvement Location Source:  Improvement Location Method:  Source Revision Comment:  Supplier Comment: </div> <div> Elevation:  Elevrc:  Zone: 17  East83: 650948.00  North83: 4885815.00  Org CS: UTM83  UTMRC: 4  UTMRC Desc: margin of error : 30 m - 100 m  Location Method: wwr </div> </div>					
<u>Links</u>					
Bore Hole ID: 1005310657 Depth M: Year Completed: 2015 Well Completed Dt: 2015/02/03 Audit No: C27081					
Tag No: A177591 Contractor: 7464 Path: Latitude: 44.1099535392663 Longitude: -79.113771793569					

Map Key	Number of Records	Direction/ Distance (m)	Elev/Diff (m)	Site	DB
<a href="#">66</a>	2 of 2	WSW/231.4	274.8 / 1.88	16 FOURTH AVE Uxbridge ON	WWIS
<div><div><div>Well ID: 7285192</div><div>Construction Date:</div><div>Use 1st:</div><div>Use 2nd:</div><div>Final Well Status: Abandoned-Other</div><div>Water Type:</div><div>Casing Material:</div><div>Audit No: Z257119</div><div>Tag: A177591</div><div>Constructn Method:</div><div>Elevation (m):</div><div>Elevatn Reliabilty:</div><div>Depth to Bedrock:</div><div>Well Depth:</div><div>Overburden/Bedrock:</div><div>Pump Rate:</div><div>Static Water Level:</div><div>Clear/Cloudy:</div><div>Municipality: UXBRIDGE TOWNSHIP (UXBRIDGE)</div><div>Site Info:</div></div><div><div>Flowing (Y/N):</div><div>Flow Rate:</div><div>Data Entry Status:</div><div>Data Src:</div><div>Date Received: 13-Apr-2017 00:00:00</div><div>Selected Flag: TRUE</div><div>Abandonment Rec: Yes</div><div>Contractor: 7424</div><div>Form Version: 7</div><div>Owner:</div><div>County: DURHAM</div><div>Lot:</div><div>Concession:</div><div>Concession Name:</div><div>Easting NAD83:</div><div>Northing NAD83:</div><div>Zone:</div><div>UTM Reliability:</div></div></div>					
PDF URL (Map):		https://d2khazk8e83rdv.cloudfront.net/moe_mapping/downloads/2Water/Wells_pdfs/728\7285192.pdf			
<u>Additional Detail(s) (Map)</u>					
<div><div>Well Completed Date:</div><div>Year Completed:</div><div>Depth (m):</div><div>Latitude: 44.1099535392663</div><div>Longitude: -79.113771793569</div><div>Path: 728\7285192.pdf</div></div>					
<u>Bore Hole Information</u>					
<div><div><div>Bore Hole ID: 1006381537</div><div>DP2BR:</div><div>Spatial Status:</div><div>Code OB:</div><div>Code OB Desc:</div><div>Open Hole:</div><div>Cluster Kind:</div><div>Date Completed:</div><div>Remarks:</div><div>Loc Method Desc: on Water Well Record</div><div>Elevrc Desc:</div><div>Location Source Date:</div><div>Improvement Location Source:</div><div>Improvement Location Method:</div><div>Source Revision Comment:</div><div>Supplier Comment:</div></div><div><div>Elevation:</div><div>Elevrc:</div><div>Zone: 17</div><div>East83: 650948.00</div><div>North83: 4885815.00</div><div>Org CS: UTM83</div><div>UTMRC: 4</div><div>UTMRC Desc: margin of error : 30 m - 100 m</div><div>Location Method: wwr</div></div></div>					
<u>Overburden and Bedrock Materials Interval</u>					
<div><div>Formation ID: 1006661604</div><div>Layer:</div><div>Color:</div><div>General Color:</div><div>Mat1:</div><div>Most Common Material:</div></div>					

Map Key	Number of Records	Direction/ Distance (m)	Elev/Diff (m)	Site	DB
<b>Mat2:</b>					
<b>Mat2 Desc:</b>					
<b>Mat3:</b>					
<b>Mat3 Desc:</b>					
<b>Formation Top Depth:</b>					
<b>Formation End Depth:</b>					
<b>Formation End Depth UOM:</b>					
		ft			
<b><u>Method of Construction &amp; Well Use</u></b>					
<b>Method Construction ID:</b>					
		1006661609			
<b>Method Construction Code:</b>					
<b>Method Construction:</b>					
<b>Other Method Construction:</b>					
<b><u>Pipe Information</u></b>					
<b>Pipe ID:</b>					
		1006661603			
<b>Casing No:</b>					
		0			
<b>Comment:</b>					
<b>Alt Name:</b>					
<b><u>Construction Record - Casing</u></b>					
<b>Casing ID:</b>					
		1006661607			
<b>Layer:</b>					
<b>Material:</b>					
<b>Open Hole or Material:</b>					
<b>Depth From:</b>					
<b>Depth To:</b>					
<b>Casing Diameter:</b>					
<b>Casing Diameter UOM:</b>					
		inch			
<b>Casing Depth UOM:</b>					
		ft			
<b><u>Construction Record - Screen</u></b>					
<b>Screen ID:</b>					
		1006661608			
<b>Layer:</b>					
<b>Slot:</b>					
<b>Screen Top Depth:</b>					
<b>Screen End Depth:</b>					
<b>Screen Material:</b>					
<b>Screen Depth UOM:</b>					
		ft			
<b>Screen Diameter UOM:</b>					
		inch			
<b>Screen Diameter:</b>					
<b><u>Water Details</u></b>					
<b>Water ID:</b>					
		1006661606			
<b>Layer:</b>					
<b>Kind Code:</b>					
<b>Kind:</b>					
<b>Water Found Depth:</b>					
<b>Water Found Depth UOM:</b>					
		ft			
<b><u>Hole Diameter</u></b>					
<b>Hole ID:</b>					
		1006661605			
<b>Diameter:</b>					
<b>Depth From:</b>					

Map Key	Number of Records	Direction/ Distance (m)	Elev/Diff (m)	Site	DB
<b>Depth To:</b> <b>Hole Depth UOM:</b> ft <b>Hole Diameter UOM:</b> inch					
<b>Links</b>					
<b>Bore Hole ID:</b>	1006381537			<b>Tag No:</b>	A177591
<b>Depth M:</b>				<b>Contractor:</b>	7424
<b>Year Completed:</b>				<b>Path:</b>	728\7285192.pdf
<b>Well Completed Dt:</b>				<b>Latitude:</b>	44.1099535392663
<b>Audit No:</b>	Z257119			<b>Longitude:</b>	-79.113771793569

<a href="#">67</a>	1 of 1	WSW/231.4	274.8 / 1.88	ON	WWIS
<b>Well ID:</b>	7376215			<b>Flowing (Y/N):</b>	
<b>Construction Date:</b>				<b>Flow Rate:</b>	
<b>Use 1st:</b>				<b>Data Entry Status:</b>	Yes
<b>Use 2nd:</b>				<b>Data Src:</b>	
<b>Final Well Status:</b>				<b>Date Received:</b>	18-Dec-2020 00:00:00
<b>Water Type:</b>				<b>Selected Flag:</b>	TRUE
<b>Casing Material:</b>				<b>Abandonment Rec:</b>	
<b>Audit No:</b>	Z349136			<b>Contractor:</b>	7731
<b>Tag:</b>	A307098			<b>Form Version:</b>	7
<b>Constructn Method:</b>				<b>Owner:</b>	
<b>Elevation (m):</b>				<b>County:</b>	DURHAM
<b>Elevatn Reliabilty:</b>				<b>Lot:</b>	
<b>Depth to Bedrock:</b>				<b>Concession:</b>	
<b>Well Depth:</b>				<b>Concession Name:</b>	
<b>Overburden/Bedrock:</b>				<b>Easting NAD83:</b>	
<b>Pump Rate:</b>				<b>Northing NAD83:</b>	
<b>Static Water Level:</b>				<b>Zone:</b>	
<b>Clear/Cloudy:</b>				<b>UTM Reliability:</b>	
<b>Municipality:</b>	UXBRIDGE TOWNSHIP (UXBRIDGE)				
<b>Site Info:</b>					

#### Bore Hole Information

<b>Bore Hole ID:</b>	1008563131	<b>Elevation:</b>	
<b>DP2BR:</b>		<b>Elevrc:</b>	
<b>Spatial Status:</b>		<b>Zone:</b>	17
<b>Code OB:</b>		<b>East83:</b>	650952.00
<b>Code OB Desc:</b>		<b>North83:</b>	4885808.00
<b>Open Hole:</b>		<b>Org CS:</b>	UTM83
<b>Cluster Kind:</b>		<b>UTMRC:</b>	4
<b>Date Completed:</b>	04-Dec-2020 00:00:00	<b>UTMRC Desc:</b>	margin of error : 30 m - 100 m
<b>Remarks:</b>		<b>Location Method:</b>	wwr
<b>Loc Method Desc:</b>	on Water Well Record		
<b>Elevrc Desc:</b>			
<b>Location Source Date:</b>			
<b>Improvement Location Source:</b>			
<b>Improvement Location Method:</b>			
<b>Source Revision Comment:</b>			
<b>Supplier Comment:</b>			

#### Links

<b>Bore Hole ID:</b>	1008563131	<b>Tag No:</b>	A307098
<b>Depth M:</b>		<b>Contractor:</b>	7731
<b>Year Completed:</b>	2020	<b>Path:</b>	
<b>Well Completed Dt:</b>	2020/12/04	<b>Latitude:</b>	44.1098897250481
<b>Audit No:</b>	Z349136	<b>Longitude:</b>	-79.1137238409151

Map Key	Number of Records	Direction/ Distance (m)	Elev/Diff (m)	Site	DB
<a href="#">68</a>	1 of 1	WSW/232.0	274.8 / 1.88	16 4TH AVENUE SOUTH Uxbridge ON	WWIS
<div> <div> <b>Well ID:</b> 7246957  <b>Construction Date:</b>  <b>Use 1st:</b> Monitoring and Test Hole  <b>Use 2nd:</b> 0  <b>Final Well Status:</b> Test Hole  <b>Water Type:</b>  <b>Casing Material:</b>  <b>Audit No:</b> Z216354  <b>Tag:</b> A186583  <b>Constructn Method:</b>  <b>Elevation (m):</b>  <b>Elevatn Reliabilty:</b>  <b>Depth to Bedrock:</b>  <b>Well Depth:</b>  <b>Overburden/Bedrock:</b>  <b>Pump Rate:</b>  <b>Static Water Level:</b>  <b>Clear/Cloudy:</b>  <b>Municipality:</b> UXBRIDGE TOWNSHIP (UXBRIDGE)  <b>Site Info:</b> </div> <div> <b>Flowing (Y/N):</b>  <b>Flow Rate:</b>  <b>Data Entry Status:</b>  <b>Data Src:</b>  <b>Date Received:</b> 24-Aug-2015 00:00:00  <b>Selected Flag:</b> TRUE  <b>Abandonment Rec:</b>  <b>Contractor:</b> 7241  <b>Form Version:</b> 7  <b>Owner:</b>  <b>County:</b> DURHAM  <b>Lot:</b>  <b>Concession:</b>  <b>Concession Name:</b>  <b>Easting NAD83:</b>  <b>Northing NAD83:</b>  <b>Zone:</b>  <b>UTM Reliability:</b> </div> </div>					
<b>PDF URL (Map):</b>					
<b><u>Additional Detail(s) (Map)</u></b>					
<b>Well Completed Date:</b> 2015/07/21 <b>Year Completed:</b> 2015 <b>Depth (m):</b> 4.572 <b>Latitude:</b> 44.1099263376527 <b>Longitude:</b> -79.1137601632518 <b>Path:</b>					
<b><u>Bore Hole Information</u></b>					
<div> <div> <b>Bore Hole ID:</b> 1005633106  <b>DP2BR:</b>  <b>Spatial Status:</b>  <b>Code OB:</b>  <b>Code OB Desc:</b>  <b>Open Hole:</b>  <b>Cluster Kind:</b>  <b>Date Completed:</b> 21-Jul-2015 00:00:00  <b>Remarks:</b>  <b>Loc Method Desc:</b> on Water Well Record  <b>Elevrc Desc:</b>  <b>Location Source Date:</b>  <b>Improvement Location Source:</b>  <b>Improvement Location Method:</b>  <b>Source Revision Comment:</b>  <b>Supplier Comment:</b> </div> <div> <b>Elevation:</b>  <b>Elevrc:</b>  <b>Zone:</b> 17  <b>East83:</b> 650949.00  <b>North83:</b> 4885812.00  <b>Org CS:</b> UTM83  <b>UTMRC:</b> 4  <b>UTMRC Desc:</b> margin of error : 30 m - 100 m  <b>Location Method:</b> wwr </div> </div>					
<b><u>Overburden and Bedrock</u></b>					
<b><u>Materials Interval</u></b>					
<b>Formation ID:</b> 1005717533 <b>Layer:</b> 2 <b>Color:</b> 6 <b>General Color:</b> BROWN <b>Mat1:</b> 28					



<b>Map Key</b>	<b>Number of Records</b>	<b>Direction/ Distance (m)</b>	<b>Elev/Diff (m)</b>	<b>Site</b>	<b>DB</b>
<hr/>					
<b>Most Common Material:</b>		SAND			
<b>Mat2:</b>					
<b>Mat2 Desc:</b>					
<b>Mat3:</b>		91			
<b>Mat3 Desc:</b>		WATER-BEARING			
<b>Formation Top Depth:</b>		8.0			
<b>Formation End Depth:</b>		15.0			
<b>Formation End Depth UOM:</b>		ft			
 <u><b>Overburden and Bedrock Materials Interval</b></u>					
<b>Formation ID:</b>		1005717532			
<b>Layer:</b>		1			
<b>Color:</b>		6			
<b>General Color:</b>		BROWN			
<b>Mat1:</b>		28			
<b>Most Common Material:</b>		SAND			
<b>Mat2:</b>					
<b>Mat2 Desc:</b>					
<b>Mat3:</b>					
<b>Mat3 Desc:</b>					
<b>Formation Top Depth:</b>		0.0			
<b>Formation End Depth:</b>		8.0			
<b>Formation End Depth UOM:</b>		ft			
 <u><b>Annular Space/Abandonment Sealing Record</b></u>					
<b>Plug ID:</b>		1005717543			
<b>Layer:</b>		3			
<b>Plug From:</b>		4.0			
<b>Plug To:</b>		15.0			
<b>Plug Depth UOM:</b>		ft			
 <u><b>Annular Space/Abandonment Sealing Record</b></u>					
<b>Plug ID:</b>		1005717542			
<b>Layer:</b>		2			
<b>Plug From:</b>		1.0			
<b>Plug To:</b>		4.0			
<b>Plug Depth UOM:</b>		ft			
 <u><b>Annular Space/Abandonment Sealing Record</b></u>					
<b>Plug ID:</b>		1005717541			
<b>Layer:</b>		1			
<b>Plug From:</b>		0.0			
<b>Plug To:</b>		1.0			
<b>Plug Depth UOM:</b>		ft			
 <u><b>Method of Construction &amp; Well Use</b></u>					
<b>Method Construction ID:</b>		1005717540			
<b>Method Construction Code:</b>		2			
<b>Method Construction:</b>		Rotary (Convent.)			
<b>Other Method Construction:</b>					

Map Key	Number of Records	Direction/ Distance (m)	Elev/Diff (m)	Site	DB
<b><u>Pipe Information</u></b>					
Pipe ID:		1005717531			
Casing No:		0			
Comment:					
Alt Name:					
<b><u>Construction Record - Casing</u></b>					
Casing ID:		1005717536			
Layer:		1			
Material:		5			
Open Hole or Material:		PLASTIC			
Depth From:		0.0			
Depth To:		5.0			
Casing Diameter:		2.0			
Casing Diameter UOM:		inch			
Casing Depth UOM:		ft			
<b><u>Construction Record - Screen</u></b>					
Screen ID:		1005717537			
Layer:		1			
Slot:		10			
Screen Top Depth:		5.0			
Screen End Depth:		15.0			
Screen Material:		5			
Screen Depth UOM:		ft			
Screen Diameter UOM:		inch			
Screen Diameter:		2.25			
<b><u>Water Details</u></b>					
Water ID:		1005717535			
Layer:					
Kind Code:					
Kind:					
Water Found Depth:					
Water Found Depth UOM:		ft			
<b><u>Hole Diameter</u></b>					
Hole ID:		1005717534			
Diameter:		8.0			
Depth From:		0.0			
Depth To:		15.0			
Hole Depth UOM:		ft			
Hole Diameter UOM:		inch			
<b><u>Links</u></b>					
Bore Hole ID:	1005633106			Tag No:	A186583
Depth M:	4.572			Contractor:	7241
Year Completed:	2015			Path:	724\7246957.pdf
Well Completed Dt:	2015/07/21			Latitude:	44.1099263376527
Audit No:	Z216354			Longitude:	-79.1137601632518
<a href="#">69</a>	1 of 1	W/233.1	272.9 / -0.03	Patrick and Theresa Van Der Geest 137 BROCK ST E, UXBRIDGE, ON, L9P 1K2 UXBRIDGE ON L9P 1K2	RSC

Map Key	Number of Records	Direction/ Distance (m)	Elev/Diff (m)	Site	DB
<div> <div> <b>RSC ID:</b> 44627  <b>RA No:</b>  <b>RSC Type:</b>  <b>Curr Property Use:</b> Residential  <b>Ministry District:</b> UXBRIDGE  <b>Filing Date:</b> 7-Mar-08  <b>Date Ack:</b>  <b>Date Returned:</b>  <b>Restoration Type:</b>  <b>Soil Type:</b>  <b>Criteria:</b>  <b>CPU Issued Sect 1686:</b> No  <b>Asmt Roll No:</b>  <b>Prop ID No (PIN):</b> 26846-0235 (LT)  <b>Property Municipal Address:</b> 137 BROCK ST E, UXBRIDGE, ON, L9P 1K2  <b>Mailing Address:</b> 137 BROCK ST E, UXBRIDGE, ON, L9P 1K2  <b>Latitude &amp; Latitude:</b> 44.11108820N 79.11433550W (converted from UTM)  <b>UTM Coordinates:</b> NAD83 17-650900-4885940  <b>Consultant:</b>  <b>Legal Desc:</b> LT95 BLK57 PL83; Uxbridge  <b>Measurement Method:</b> Digitized from a map  <b>Applicable Standards:</b> Full Depth Site Conditions Standard, with Potable Ground Water, Coarse Textured Soil, for Residential/Parkland/Institutional property use  <b>RSC PDF:</b> </div> <div> <b>Cert Date:</b> 8-Jan-08  <b>Cert Prop Use No:</b> No CPU  <b>Intended Prop Use:</b> Residential  <b>Qual Person Name:</b>  <b>Stratified (Y/N):</b>  <b>Audit (Y/N):</b>  <b>Entire Leg Prop. (Y/N):</b> Yes  <b>Accuracy Estimate:</b> 11 to 20 meters  <b>Telephone:</b> 905-8527197  <b>Fax:</b>  <b>Email:</b> </div> </div>					
<a href="#">70</a>	1 of 11	WSW/233.1	274.9 / 1.92	16 FOURTH AVENUE SOUTH, UXBRIDGE ON	INC
<div> <div> <b>Incident No:</b> 235192  <b>Incident ID:</b> 2386350  <b>Instance No:</b>  <b>Status Code:</b> Causal Analysis Complete  <b>Attribute Category:</b> FS-Incident  <b>Context:</b>  <b>Date of Occurrence:</b>  <b>Time of Occurrence:</b>  <b>Incident Created On:</b>  <b>Instance Creation Dt:</b>  <b>Instance Install Dt:</b>  <b>Occur Insp Start Date:</b>  <b>Approx Quant Rel:</b>  <b>Tank Capacity:</b>  <b>Fuels Occur Type:</b>  <b>Fuel Type Involved:</b>  <b>Enforcement Policy:</b>  <b>Prc Escalation Req:</b>  <b>Tank Material Type:</b>  <b>Tank Storage Type:</b>  <b>Tank Location Type:</b>  <b>Pump Flow Rate Cap:</b>  <b>Task No:</b>  <b>Notes:</b>  <b>Drainage System:</b>  <b>Sub Surface Contam.:</b>  <b>Aff Prop Use Water:</b>  <b>Contam. Migrated:</b>  <b>Contact Natural Env:</b>  <b>Incident Location:</b> 16 FOURTH AVENUE SOUTH, UXBRIDGE - 1/2" PIPELINE HIT  <b>Occurrence Narrative:</b>  <b>Operation Type Involved:</b>  <b>Item:</b>  <b>Item Description:</b>  <b>Device Installed Location:</b> </div> <div> <b>Any Health Impact:</b>  <b>Any Enviro Impact:</b>  <b>Service Interrupted:</b>  <b>Was Prop Damaged:</b>  <b>Reside App. Type:</b>  <b>Commer App. Type:</b>  <b>Indus App. Type:</b>  <b>Institut App. Type:</b>  <b>Venting Type:</b>  <b>Vent Conn Mater:</b>  <b>Vent Chimney Mater:</b>  <b>Pipeline Type:</b> Service / Riser Distribution Pipeline  <b>Pipeline Involved:</b>  <b>Pipe Material:</b> Plastic  <b>Depth Ground Cover:</b>  <b>Regulator Location:</b> Outside  <b>Regulator Type:</b> Service Regulator (up to 60 psi intake)  <b>Operation Pressure:</b> lp  <b>Liquid Prop Make:</b>  <b>Liquid Prop Model:</b>  <b>Liquid Prop Serial No:</b>  <b>Liquid Prop Notes:</b>  <b>Equipment Type:</b>  <b>Equipment Model:</b>  <b>Serial No:</b>  <b>Cylinder Capacity:</b>  <b>Cylinder Cap Units:</b>  <b>Cylinder Mat Type:</b>  <b>Near Body of Water:</b> </div> </div>					

Map Key	Number of Records	Direction/ Distance (m)	Elev/Diff (m)	Site	DB
<a href="#">70</a>	2 of 11	WSW/233.1	274.9 / 1.92	16 FOURTH AVENUE SOUTH, UXBRIDGE ON	INC
<div> <div> Incident No: 235206  Incident ID: 2386364  Instance No:  Status Code:  Attribute Category: Causal Analysis Complete  Context: FS-Incident  Date of Occurrence:  Time of Occurrence:  Incident Created On:  Instance Creation Dt:  Instance Install Dt:  Occur Insp Start Date:  Approx Quant Rel:  Tank Capacity:  Fuels Occur Type:  Fuel Type Involved:  Enforcement Policy:  Prc Escalation Req:  Tank Material Type:  Tank Storage Type:  Tank Location Type:  Pump Flow Rate Cap:  Task No:  Notes:  Drainage System:  Sub Surface Contam.:  Aff Prop Use Water:  Contam. Migrated:  Contact Natural Env:  Incident Location:  Occurrence Narrative:  Operation Type Involved:  Item:  Item Description:  Device Installed Location: </div> <div> Any Health Impact:  Any Enviro Impact:  Service Interrupted:  Was Prop Damaged:  Reside App. Type:  Commer App. Type:  Indus App. Type:  Institut App. Type:  Venting Type:  Vent Conn Mater:  Vent Chimney Mater:  Pipeline Type: Service / Riser Distribution Pipeline  Pipeline Involved:  Pipe Material: Plastic  Depth Ground Cover:  Regulator Location: Outside  Regulator Type: Service Regulator (up to 60 psi intake)  Operation Pressure: IP  Liquid Prop Make:  Liquid Prop Model:  Liquid Prop Serial No:  Liquid Prop Notes:  Equipment Type:  Equipment Model:  Serial No:  Cylinder Capacity:  Cylinder Cap Units:  Cylinder Mat Type:  Near Body of Water: </div> </div>					
				16 FOURTH AVENUE SOUTH, UXBRIDGE - 1/2" PIPELINE HIT	
<a href="#">70</a>	3 of 11	WSW/233.1	274.9 / 1.92	Ontario School Boards' Insurance Exchange 16 Fourth Avenue South Uxbridge ON	GEN
<div> Generator No: ON1606561  SIC Code: 524210  SIC Description: Insurance Agencies and Brokerages  Approval Years: 2009  PO Box No:  Country:  Status:  Co Admin:  Choice of Contact:  Phone No Admin:  Contaminated Facility:  MHSW Facility: </div>					
<b>Detail(s)</b>					
<div> Waste Class: 148  Waste Class Name: INORGANIC LABORATORY CHEMICALS </div>					

Map Key	Number of Records	Direction/ Distance (m)	Elev/Diff (m)	Site	DB
<div> <div>Waste Class: 221</div> <div>Waste Class Name: LIGHT FUELS</div> </div> <div> <div>Waste Class: 251</div> <div>Waste Class Name: OIL SKIMMINGS &amp; SLUDGES</div> </div> <div> <div>Waste Class: 263</div> <div>Waste Class Name: ORGANIC LABORATORY CHEMICALS</div> </div>					
<a href="#">70</a>	4 of 11	WSW/233.1	274.9 / 1.92	Ontario School Boards' Insurance Exchange 16 Fourth Avenue South Uxbridge ON	GEN
<div> <div>Generator No: ON1606561</div> <div>SIC Code: 524210</div> <div>SIC Description: Insurance Agencies and Brokerages</div> <div>Approval Years: 2010</div> <div>PO Box No:</div> <div>Country:</div> <div>Status:</div> <div>Co Admin:</div> <div>Choice of Contact:</div> <div>Phone No Admin:</div> <div>Contaminated Facility:</div> <div>MHSW Facility:</div> </div>					
<u>Detail(s)</u>					
<div> <div>Waste Class: 148</div> <div>Waste Class Name: INORGANIC LABORATORY CHEMICALS</div> </div> <div> <div>Waste Class: 251</div> <div>Waste Class Name: OIL SKIMMINGS &amp; SLUDGES</div> </div> <div> <div>Waste Class: 263</div> <div>Waste Class Name: ORGANIC LABORATORY CHEMICALS</div> </div> <div> <div>Waste Class: 221</div> <div>Waste Class Name: LIGHT FUELS</div> </div>					
<a href="#">70</a>	5 of 11	WSW/233.1	274.9 / 1.92	Ontario School Boards' Insurance Exchange 16 Fourth Avenue South Uxbridge ON	GEN
<div> <div>Generator No: ON1606561</div> <div>SIC Code: 524210</div> <div>SIC Description: Insurance Agencies and Brokerages</div> <div>Approval Years: 2011</div> <div>PO Box No:</div> <div>Country:</div> <div>Status:</div> <div>Co Admin:</div> <div>Choice of Contact:</div> <div>Phone No Admin:</div> <div>Contaminated Facility:</div> <div>MHSW Facility:</div> </div>					
<u>Detail(s)</u>					
<div> <div>Waste Class: 148</div> <div>Waste Class Name: INORGANIC LABORATORY CHEMICALS</div> </div> <div> <div>Waste Class: 221</div> </div>					

Map Key	Number of Records	Direction/ Distance (m)	Elev/Diff (m)	Site	DB
Waste Class Name:		LIGHT FUELS			
Waste Class:		263			
Waste Class Name:		ORGANIC LABORATORY CHEMICALS			
Waste Class:		251			
Waste Class Name:		OIL SKIMMINGS & SLUDGES			
<a href="#">70</a>	6 of 11	WSW/233.1	274.9 / 1.92	Ontario School Boards' Insurance Exchange 16 Fourth Avenue South Uxbridge ON	GEN
Generator No:		ON1606561			
SIC Code:		524210			
SIC Description:		Insurance Agencies and Brokerages			
Approval Years:		2012			
PO Box No:					
Country:					
Status:					
Co Admin:					
Choice of Contact:					
Phone No Admin:					
Contaminated Facility:					
MHSW Facility:					
<u>Detail(s)</u>					
Waste Class:		263			
Waste Class Name:		ORGANIC LABORATORY CHEMICALS			
Waste Class:		148			
Waste Class Name:		INORGANIC LABORATORY CHEMICALS			
Waste Class:		221			
Waste Class Name:		LIGHT FUELS			
Waste Class:		251			
Waste Class Name:		OIL SKIMMINGS & SLUDGES			
<a href="#">70</a>	7 of 11	WSW/233.1	274.9 / 1.92	Ontario School Boards' Insurance Exchange 16 Fourth Avenue South Uxbridge ON	GEN
Generator No:		ON1606561			
SIC Code:		524210			
SIC Description:		INSURANCE AGENCIES AND BROKERAGES			
Approval Years:		2013			
PO Box No:					
Country:					
Status:					
Co Admin:					
Choice of Contact:					
Phone No Admin:					
Contaminated Facility:					
MHSW Facility:					
<u>Detail(s)</u>					
Waste Class:		148			
Waste Class Name:		INORGANIC LABORATORY CHEMICALS			
Waste Class:		263			
Waste Class Name:		ORGANIC LABORATORY CHEMICALS			

Map Key	Number of Records	Direction/ Distance (m)	Elev/Diff (m)	Site	DB
Waste Class:		221			
Waste Class Name:		LIGHT FUELS			
Waste Class:		251			
Waste Class Name:		OIL SKIMMINGS & SLUDGES			
<a href="#">70</a>	8 of 11	WSW/233.1	274.9 / 1.92	Ontario School Boards' Insurance Exchange 16 Fourth Avenue South Uxbridge ON L9P 1K5	GEN
Generator No:		ON1606561			
SIC Code:		524210			
SIC Description:		INSURANCE AGENCIES AND BROKERAGES			
Approval Years:		2016			
PO Box No:					
Country:		Canada			
Status:					
Co Admin:		Tom Williams			
Choice of Contact:		CO_ADMIN			
Phone No Admin:		519-741-5774 Ext.233			
Contaminated Facility:		Yes			
MHSW Facility:		No			
<u>Detail(s)</u>					
Waste Class:		251			
Waste Class Name:		OIL SKIMMINGS & SLUDGES			
Waste Class:		221			
Waste Class Name:		LIGHT FUELS			
Waste Class:		148			
Waste Class Name:		INORGANIC LABORATORY CHEMICALS			
Waste Class:		263			
Waste Class Name:		ORGANIC LABORATORY CHEMICALS			
<a href="#">70</a>	9 of 11	WSW/233.1	274.9 / 1.92	Ontario School Boards' Insurance Exchange 16 Fourth Avenue South Uxbridge ON L9P 1K5	GEN
Generator No:		ON1606561			
SIC Code:		524210			
SIC Description:		INSURANCE AGENCIES AND BROKERAGES			
Approval Years:		2015			
PO Box No:					
Country:		Canada			
Status:					
Co Admin:		Tom Williams			
Choice of Contact:		CO_ADMIN			
Phone No Admin:		519-741-5774 Ext.233			
Contaminated Facility:		Yes			
MHSW Facility:		No			
<u>Detail(s)</u>					
Waste Class:		263			
Waste Class Name:		ORGANIC LABORATORY CHEMICALS			
Waste Class:		148			
Waste Class Name:		INORGANIC LABORATORY CHEMICALS			

Map Key	Number of Records	Direction/ Distance (m)	Elev/Diff (m)	Site	DB
<hr/>					
Waste Class:		251			
Waste Class Name:		OIL SKIMMINGS & SLUDGES			
Waste Class:		221			
Waste Class Name:		LIGHT FUELS			
<hr/>					
<a href="#">70</a>	10 of 11	WSW/233.1	274.9 / 1.92	Ontario School Boards' Insurance Exchange 16 Fourth Avenue South Uxbridge ON L9P 1K5	GEN
Generator No:		ON1606561			
SIC Code:		524210			
SIC Description:		INSURANCE AGENCIES AND BROKERAGES			
Approval Years:		2014			
PO Box No:					
Country:		Canada			
Status:					
Co Admin:		Tom Williams			
Choice of Contact:		CO_ADMIN			
Phone No Admin:		519-741-5774 Ext.233			
Contaminated Facility:		Yes			
MHSW Facility:		No			
 <u>Detail(s)</u>					
Waste Class:		221			
Waste Class Name:		LIGHT FUELS			
Waste Class:		263			
Waste Class Name:		ORGANIC LABORATORY CHEMICALS			
Waste Class:		148			
Waste Class Name:		INORGANIC LABORATORY CHEMICALS			
Waste Class:		251			
Waste Class Name:		OIL SKIMMINGS & SLUDGES			
<hr/>					
<a href="#">70</a>	11 of 11	WSW/233.1	274.9 / 1.92	Ontario School Boards' Insurance Exchange 16 Fourth Avenue South Uxbridge ON L9P 1K5	GEN
Generator No:		ON1606561			
SIC Code:					
SIC Description:					
Approval Years:		As of Dec 2018			
PO Box No:					
Country:		Canada			
Status:		Registered			
Co Admin:					
Choice of Contact:					
Phone No Admin:					
Contaminated Facility:					
MHSW Facility:					
 <u>Detail(s)</u>					
Waste Class:		221 L			
Waste Class Name:		Light fuels			
Waste Class:		251 L			
Waste Class Name:		Waste oils/sludges (petroleum based)			
<hr/>					



Map Key	Number of Records	Direction/ Distance (m)	Elev/Diff (m)	Site	DB
<a href="#">71</a>	1 of 1	W/233.6	273.2 / 0.24	130 BROCK ST E UXBRIDGE ON	WWIS
<div><div><div>Well ID: 7168524</div><div>Construction Date:</div><div>Use 1st:</div><div>Use 2nd:</div><div>Final Well Status: Abandoned-Other</div><div>Water Type:</div><div>Casing Material:</div><div>Audit No: Z136975</div><div>Tag: A111960</div><div>Constructn Method:</div><div>Elevation (m):</div><div>Elevatn Reliabilty:</div><div>Depth to Bedrock:</div><div>Well Depth:</div><div>Overburden/Bedrock:</div><div>Pump Rate:</div><div>Static Water Level:</div><div>Clear/Cloudy:</div><div>Municipality: UXBRIDGE TOWNSHIP (UXBRIDGE)</div><div>Site Info:</div></div><div><div>Flowing (Y/N):</div><div>Flow Rate:</div><div>Data Entry Status:</div><div>Data Src:</div><div>Date Received: 13-Sep-2011 00:00:00</div><div>Selected Flag: TRUE</div><div>Abandonment Rec: Yes</div><div>Contractor: 7215</div><div>Form Version: 7</div><div>Owner:</div><div>County: DURHAM</div><div>Lot:</div><div>Concession:</div><div>Concession Name:</div><div>Easting NAD83:</div><div>Northing NAD83:</div><div>Zone:</div><div>UTM Reliability:</div></div></div>					
PDF URL (Map):		<a href="https://d2khazk8e83rdv.cloudfront.net/moe_mapping/downloads/2Water/Wells_pdfs/716\7168524.pdf">https://d2khazk8e83rdv.cloudfront.net/moe_mapping/downloads/2Water/Wells_pdfs/716\7168524.pdf</a>			
<u>Additional Detail(s) (Map)</u>					
Well Completed Date:		2011/08/26			
Year Completed:		2011			
Depth (m):					
Latitude:		44.1106260244237			
Longitude:		-79.114150266297			
Path:		716\7168524.pdf			
<u>Bore Hole Information</u>					
Bore Hole ID:		1003563350		Elevation:	
DP2BR:				Elevrc:	
Spatial Status:				Zone: 17	
Code OB:				East83: 650916.00	
Code OB Desc:				North83: 4885889.00	
Open Hole:				Org CS: UTM83	
Cluster Kind:				UTMRC: 3	
Date Completed:		26-Aug-2011 00:00:00		UTMRC Desc: margin of error : 10 - 30 m	
Remarks:				Location Method: wwr	
Loc Method Desc:		on Water Well Record			
Elevrc Desc:					
Location Source Date:					
Improvement Location Source:					
Improvement Location Method:					
Source Revision Comment:					
Supplier Comment:					
<u>Annular Space/Abandonment Sealing Record</u>					
Plug ID:		1003934552			
Layer:		2			
Plug From:		0.0			
Plug To:		2.0			
Plug Depth UOM:		ft			

<b>Map Key</b>	<b>Number of Records</b>	<b>Direction/ Distance (m)</b>	<b>Elev/Diff (m)</b>	<b>Site</b>	<b>DB</b>
<b><u>Annular Space/Abandonment Sealing Record</u></b>					
<b>Plug ID:</b>		1003934551			
<b>Layer:</b>		1			
<b>Plug From:</b>		2.0			
<b>Plug To:</b>		15.0			
<b>Plug Depth UOM:</b>		ft			
<b><u>Method of Construction &amp; Well Use</u></b>					
<b>Method Construction ID:</b>		1003934550			
<b>Method Construction Code:</b>					
<b>Method Construction:</b>					
<b>Other Method Construction:</b>					
<b><u>Pipe Information</u></b>					
<b>Pipe ID:</b>		1003934544			
<b>Casing No:</b>		0			
<b>Comment:</b>					
<b>Alt Name:</b>					
<b><u>Construction Record - Casing</u></b>					
<b>Casing ID:</b>		1003934548			
<b>Layer:</b>					
<b>Material:</b>					
<b>Open Hole or Material:</b>					
<b>Depth From:</b>					
<b>Depth To:</b>					
<b>Casing Diameter:</b>					
<b>Casing Diameter UOM:</b>		inch			
<b>Casing Depth UOM:</b>		ft			
<b><u>Construction Record - Screen</u></b>					
<b>Screen ID:</b>		1003934549			
<b>Layer:</b>					
<b>Slot:</b>					
<b>Screen Top Depth:</b>					
<b>Screen End Depth:</b>					
<b>Screen Material:</b>					
<b>Screen Depth UOM:</b>		ft			
<b>Screen Diameter UOM:</b>		inch			
<b>Screen Diameter:</b>					
<b><u>Water Details</u></b>					
<b>Water ID:</b>		1003934547			
<b>Layer:</b>					
<b>Kind Code:</b>					
<b>Kind:</b>					
<b>Water Found Depth:</b>					
<b>Water Found Depth UOM:</b>		ft			
<b><u>Hole Diameter</u></b>					
<b>Hole ID:</b>		1003934546			
<b>Diameter:</b>		8.0			

Map Key	Number of Records	Direction/ Distance (m)	Elev/Diff (m)	Site	DB
Depth From:		0.0			
Depth To:		15.0			
Hole Depth UOM:		ft			
Hole Diameter UOM:		inch			
<b>Links</b>					
Bore Hole ID:	1003563350			Tag No:	A111960
Depth M:				Contractor:	7215
Year Completed:	2011			Path:	716\7168524.pdf
Well Completed Dt:	2011/08/26			Latitude:	44.1106260244237
Audit No:	Z136975			Longitude:	-79.114150266297

<a href="#">72</a>	1 of 1	W/234.5	273.1 / 0.16	130 BROCK ST Uxbridge ON	WWIS
Well ID:	7117012			Flowing (Y/N):	
Construction Date:				Flow Rate:	
Use 1st:	Test Hole			Data Entry Status:	
Use 2nd:				Data Src:	
Final Well Status:	Test Hole			Date Received:	19-Dec-2008 00:00:00
Water Type:				Selected Flag:	TRUE
Casing Material:				Abandonment Rec:	
Audit No:	M01351			Contractor:	6988
Tag:	A068367			Form Version:	5
Constructn Method:				Owner:	
Elevation (m):				County:	DURHAM
Elevatn Reliabilty:				Lot:	
Depth to Bedrock:				Concession:	
Well Depth:				Concession Name:	
Overburden/Bedrock:				Easting NAD83:	
Pump Rate:				Northing NAD83:	
Static Water Level:				Zone:	
Clear/Cloudy:				UTM Reliability:	
Municipality:	UXBRIDGE TOWN				
Site Info:					

PDF URL (Map):

**Additional Detail(s) (Map)**

Well Completed Date: 2008/11/12  
Year Completed: 2008  
Depth (m):  
Latitude: 44.1107691746878  
Longitude: -79.1140957291784  
Path:

PDF URL (Map):

**Additional Detail(s) (Map)**

Well Completed Date: 2008/11/12  
Year Completed: 2008  
Depth (m):  
Latitude: 44.1106873636986  
Longitude: -79.1140483480382  
Path:

PDF URL (Map):

**Additional Detail(s) (Map)**

<b>Map Key</b>	<b>Number of Records</b>	<b>Direction/ Distance (m)</b>	<b>Elev/Diff (m)</b>	<b>Site</b>	<b>DB</b>
<hr/>					
<b>Well Completed Date:</b>		2008/11/12			
<b>Year Completed:</b>		2008			
<b>Depth (m):</b>					
<b>Latitude:</b>		44.1107274820153			
<b>Longitude:</b>		-79.1142969897832			
<b>Path:</b>					
<b>PDF URL (Map):</b>					
 <b><u>Additional Detail(s) (Map)</u></b>					
<b>Well Completed Date:</b>		2008/11/12			
<b>Year Completed:</b>		2008			
<b>Depth (m):</b>		4.5			
<b>Latitude:</b>		44.1107184835651			
<b>Longitude:</b>		-79.1142972759942			
<b>Path:</b>					
<b>PDF URL (Map):</b>					
 <b><u>Additional Detail(s) (Map)</u></b>					
<b>Well Completed Date:</b>		2008/11/12			
<b>Year Completed:</b>		2008			
<b>Depth (m):</b>					
<b>Latitude:</b>		44.1106806338002			
<b>Longitude:</b>		-79.1141860168828			
<b>Path:</b>					
<b>PDF URL (Map):</b>					
 <b><u>Additional Detail(s) (Map)</u></b>					
<b>Well Completed Date:</b>		2008/11/12			
<b>Year Completed:</b>		2008			
<b>Depth (m):</b>					
<b>Latitude:</b>		44.1106460835366			
<b>Longitude:</b>		-79.1142745870355			
<b>Path:</b>					
<b>PDF URL (Map):</b>					
 <b><u>Additional Detail(s) (Map)</u></b>					
<b>Well Completed Date:</b>		2008/11/12			
<b>Year Completed:</b>		2008			
<b>Depth (m):</b>					
<b>Latitude:</b>		44.1106431192438			
<b>Longitude:</b>		-79.113549920317			
<b>Path:</b>					
<b>PDF URL (Map):</b>					
 <b><u>Additional Detail(s) (Map)</u></b>					
<b>Well Completed Date:</b>		2008/11/12			
<b>Year Completed:</b>		2008			
<b>Depth (m):</b>					
<b>Latitude:</b>		44.1107779669016			
<b>Longitude:</b>		-79.1140829535888			
<b>Path:</b>					

Map Key	Number of Records	Direction/ Distance (m)	Elev/Diff (m)	Site	DB
<b>PDF URL (Map):</b>					
<b><u>Additional Detail(s) (Map)</u></b>					
<b>Well Completed Date:</b>		2008/11/12			
<b>Year Completed:</b>		2008			
<b>Depth (m):</b>					
<b>Latitude:</b>		44.1106714291255			
<b>Longitude:</b>		-79.1141738137845			
<b>Path:</b>					
<b>PDF URL (Map):</b>					
<b><u>Additional Detail(s) (Map)</u></b>					
<b>Well Completed Date:</b>		2008/11/12			
<b>Year Completed:</b>		2008			
<b>Depth (m):</b>					
<b>Latitude:</b>		44.1107528276214			
<b>Longitude:</b>		-79.1141962164015			
<b>Path:</b>					
<b>PDF URL (Map):</b>					
<b><u>Additional Detail(s) (Map)</u></b>					
<b>Well Completed Date:</b>		2008/11/12			
<b>Year Completed:</b>		2008			
<b>Depth (m):</b>					
<b>Latitude:</b>		44.1107526213972			
<b>Longitude:</b>		-79.1141837270586			
<b>Path:</b>					
<b><u>Bore Hole Information</u></b>					
<b>Bore Hole ID:</b>	1003214586			<b>Elevation:</b>	
<b>DP2BR:</b>				<b>Elevrc:</b>	
<b>Spatial Status:</b>				<b>Zone:</b>	17
<b>Code OB:</b>				<b>East83:</b>	650964.00
<b>Code OB Desc:</b>				<b>North83:</b>	4885892.00
<b>Open Hole:</b>				<b>Org CS:</b>	UTM83
<b>Cluster Kind:</b>	This is a record from cluster log sheet			<b>UTMRC:</b>	3
<b>Date Completed:</b>	12-Nov-2008 00:00:00			<b>UTMRC Desc:</b>	margin of error : 10 - 30 m
<b>Remarks:</b>				<b>Location Method:</b>	wwr
<b>Loc Method Desc:</b>	on Water Well Record				
<b>Elevrc Desc:</b>					
<b>Location Source Date:</b>					
<b>Improvement Location Source:</b>					
<b>Improvement Location Method:</b>					
<b>Source Revision Comment:</b>					
<b>Supplier Comment:</b>					
<b><u>Annular Space/Abandonment</u></b>					
<b><u>Sealing Record</u></b>					
<b>Plug ID:</b>	1003214590				
<b>Layer:</b>					
<b>Plug From:</b>					
<b>Plug To:</b>					
<b>Plug Depth UOM:</b>					

Map Key	Number of Records	Direction/ Distance (m)	Elev/Diff (m)	Site	DB
<b><u>Method of Construction &amp; Well Use</u></b>					
Method Construction ID:		1003214589			
Method Construction Code:					
Method Construction:					
Other Method Construction:		HSA			
<b><u>Pipe Information</u></b>					
Pipe ID:		1003214591			
Casing No:		0			
Comment:					
Alt Name:					
<b><u>Construction Record - Casing</u></b>					
Casing ID:		1003214593			
Layer:					
Material:		5			
Open Hole or Material:		PLASTIC			
Depth From:					
Depth To:		1.5			
Casing Diameter:					
Casing Diameter UOM:					
Casing Depth UOM:		m			
<b><u>Construction Record - Screen</u></b>					
Screen ID:		1003214592			
Layer:					
Slot:					
Screen Top Depth:		1.5			
Screen End Depth:		4.5			
Screen Material:					
Screen Depth UOM:		m			
Screen Diameter UOM:					
Screen Diameter:					
<b><u>Results of Well Yield Testing</u></b>					
Pumping Test Method Desc:					
Pump Test ID:		1003214594			
Pump Set At:					
Static Level:					
Final Level After Pumping:					
Recommended Pump Depth:					
Pumping Rate:					
Flowing Rate:					
Recommended Pump Rate:					
Levels UOM:					
Rate UOM:					
Water State After Test Code:					
Water State After Test:					
Pumping Test Method:					
Pumping Duration HR:					
Pumping Duration MIN:					
Flowing:					
<b><u>Hole Diameter</u></b>					

<i>Map Key</i>	<i>Number of Records</i>	<i>Direction/ Distance (m)</i>	<i>Elev/Diff (m)</i>	<i>Site</i>	<i>DB</i>
<i>Hole ID:</i>		1003214588			
<i>Diameter:</i>		20.31999969482422			
<i>Depth From:</i>					
<i>Depth To:</i>		4.5			
<i>Hole Depth UOM:</i>		m			
<i>Hole Diameter UOM:</i>		cm			
<b><u>Bore Hole Information</u></b>					
<i>Bore Hole ID:</i>	1003214604			<i>Elevation:</i>	
<i>DP2BR:</i>				<i>Elevrc:</i>	
<i>Spatial Status:</i>				<i>Zone:</i>	17
<i>Code OB:</i>				<i>East83:</i>	650924.00
<i>Code OB Desc:</i>				<i>North83:</i>	4885896.00
<i>Open Hole:</i>				<i>Org CS:</i>	UTM83
<i>Cluster Kind:</i>	This is a record from cluster log sheet			<i>UTMRC:</i>	3
<i>Date Completed:</i>	12-Nov-2008 00:00:00			<i>UTMRC Desc:</i>	margin of error : 10 - 30 m
<i>Remarks:</i>				<i>Location Method:</i>	wwr
<i>Loc Method Desc:</i>	on Water Well Record				
<i>Elevrc Desc:</i>					
<i>Location Source Date:</i>					
<i>Improvement Location Source:</i>					
<i>Improvement Location Method:</i>					
<i>Source Revision Comment:</i>					
<i>Supplier Comment:</i>					
<b><u>Annular Space/Abandonment Sealing Record</u></b>					
<i>Plug ID:</i>	1003214608				
<i>Layer:</i>					
<i>Plug From:</i>					
<i>Plug To:</i>					
<i>Plug Depth UOM:</i>					
<b><u>Method of Construction &amp; Well Use</u></b>					
<i>Method Construction ID:</i>	1003214607				
<i>Method Construction Code:</i>					
<i>Method Construction:</i>					
<i>Other Method Construction:</i>	HSA				
<b><u>Pipe Information</u></b>					
<i>Pipe ID:</i>	1003214609				
<i>Casing No:</i>	0				
<i>Comment:</i>					
<i>Alt Name:</i>					
<b><u>Construction Record - Casing</u></b>					
<i>Casing ID:</i>	1003214611				
<i>Layer:</i>					
<i>Material:</i>	5				
<i>Open Hole or Material:</i>	PLASTIC				
<i>Depth From:</i>					
<i>Depth To:</i>	1.5				
<i>Casing Diameter:</i>					
<i>Casing Diameter UOM:</i>					
<i>Casing Depth UOM:</i>	m				

Map Key	Number of Records	Direction/ Distance (m)	Elev/Diff (m)	Site	DB
<b><u>Construction Record - Screen</u></b>					
Screen ID:	1003214610				
Layer:					
Slot:					
Screen Top Depth:	1.5				
Screen End Depth:	4.5				
Screen Material:					
Screen Depth UOM:	m				
Screen Diameter UOM:					
Screen Diameter:					
<b><u>Results of Well Yield Testing</u></b>					
Pumping Test Method Desc:					
Pump Test ID:	1003214612				
Pump Set At:					
Static Level:					
Final Level After Pumping:					
Recommended Pump Depth:					
Pumping Rate:					
Flowing Rate:					
Recommended Pump Rate:					
Levels UOM:					
Rate UOM:					
Water State After Test Code:					
Water State After Test:					
Pumping Test Method:					
Pumping Duration HR:					
Pumping Duration MIN:					
Flowing:					
<b><u>Hole Diameter</u></b>					
Hole ID:	1003214606				
Diameter:	20.31999969482422				
Depth From:					
Depth To:	4.5				
Hole Depth UOM:	m				
Hole Diameter UOM:	cm				
<b><u>Bore Hole Information</u></b>					
Bore Hole ID:	1003214631			Elevation:	
DP2BR:				Elevrc:	
Spatial Status:				Zone:	17
Code OB:				East83:	650921.00
Code OB Desc:				North83:	4885906.00
Open Hole:				Org CS:	UTM83
Cluster Kind:	This is a record from cluster log sheet			UTMRC:	3
Date Completed:	12-Nov-2008 00:00:00			UTMRC Desc:	margin of error : 10 - 30 m
Remarks:				Location Method:	wwr
Loc Method Desc:	on Water Well Record				
Elevrc Desc:					
Location Source Date:					
Improvement Location Source:					
Improvement Location Method:					
Source Revision Comment:					
Supplier Comment:					
<b><u>Annular Space/Abandonment</u></b>					
<b><u>Sealing Record</u></b>					



<b>Map Key</b>	<b>Number of Records</b>	<b>Direction/ Distance (m)</b>	<b>Elev/Diff (m)</b>	<b>Site</b>	<b>DB</b>
<b>Plug ID:</b>		1003214635			
<b>Layer:</b>					
<b>Plug From:</b>					
<b>Plug To:</b>					
<b>Plug Depth UOM:</b>					
<b><u>Method of Construction &amp; Well Use</u></b>					
<b>Method Construction ID:</b>		1003214634			
<b>Method Construction Code:</b>					
<b>Method Construction:</b>					
<b>Other Method Construction:</b>		HSA			
<b><u>Pipe Information</u></b>					
<b>Pipe ID:</b>		1003214636			
<b>Casing No:</b>		0			
<b>Comment:</b>					
<b>Alt Name:</b>					
<b><u>Construction Record - Casing</u></b>					
<b>Casing ID:</b>		1003214638			
<b>Layer:</b>					
<b>Material:</b>		5			
<b>Open Hole or Material:</b>		PLASTIC			
<b>Depth From:</b>					
<b>Depth To:</b>		3.0			
<b>Casing Diameter:</b>					
<b>Casing Diameter UOM:</b>					
<b>Casing Depth UOM:</b>		m			
<b><u>Construction Record - Screen</u></b>					
<b>Screen ID:</b>		1003214637			
<b>Layer:</b>					
<b>Slot:</b>					
<b>Screen Top Depth:</b>		3.0			
<b>Screen End Depth:</b>		4.5			
<b>Screen Material:</b>					
<b>Screen Depth UOM:</b>		m			
<b>Screen Diameter UOM:</b>					
<b>Screen Diameter:</b>					
<b><u>Results of Well Yield Testing</u></b>					
<b>Pumping Test Method Desc:</b>					
<b>Pump Test ID:</b>		1003214639			
<b>Pump Set At:</b>					
<b>Static Level:</b>					
<b>Final Level After Pumping:</b>					
<b>Recommended Pump Depth:</b>					
<b>Pumping Rate:</b>					
<b>Flowing Rate:</b>					
<b>Recommended Pump Rate:</b>					
<b>Levels UOM:</b>					
<b>Rate UOM:</b>					
<b>Water State After Test Code:</b>					
<b>Water State After Test:</b>					
<b>Pumping Test Method:</b>					

Map Key	Number of Records	Direction/ Distance (m)	Elev/Diff (m)	Site	DB
Pumping Duration HR: Pumping Duration MIN: Flowing:					
<u>Hole Diameter</u>					
Hole ID:		1003214633			
Diameter:		20.31999969482422			
Depth From:					
Depth To:		4.5			
Hole Depth UOM:		m			
Hole Diameter UOM:		cm			
<u>Bore Hole Information</u>					
Bore Hole ID:	1003214595			Elevation:	
DP2BR:				Elevrc:	
Spatial Status:				Zone:	17
Code OB:				East83:	650914.00
Code OB Desc:				North83:	4885894.00
Open Hole:				Org CS:	UTM83
Cluster Kind:	This is a record from cluster log sheet			UTMRC:	3
Date Completed:	12-Nov-2008 00:00:00			UTMRC Desc:	margin of error : 10 - 30 m
Remarks:				Location Method:	wwr
Loc Method Desc:	on Water Well Record				
Elevrc Desc:					
Location Source Date:					
Improvement Location Source:					
Improvement Location Method:					
Source Revision Comment:					
Supplier Comment:					
<u>Annular Space/Abandonment</u>					
<u>Sealing Record</u>					
Plug ID:	1003214599				
Layer:					
Plug From:					
Plug To:					
Plug Depth UOM:					
<u>Method of Construction &amp; Well</u>					
<u>Use</u>					
Method Construction ID:	1003214598				
Method Construction Code:					
Method Construction:					
Other Method Construction:	HSA				
<u>Pipe Information</u>					
Pipe ID:	1003214600				
Casing No:	0				
Comment:					
Alt Name:					
<u>Construction Record - Casing</u>					
Casing ID:	1003214602				
Layer:					
Material:	5				

Map Key	Number of Records	Direction/ Distance (m)	Elev/Diff (m)	Site	DB
<b>Open Hole or Material:</b>					
<b>Depth From:</b>		PLASTIC			
<b>Depth To:</b>		1.5			
<b>Casing Diameter:</b>					
<b>Casing Diameter UOM:</b>					
<b>Casing Depth UOM:</b>		m			
<b><u>Construction Record - Screen</u></b>					
<b>Screen ID:</b>		1003214601			
<b>Layer:</b>					
<b>Slot:</b>					
<b>Screen Top Depth:</b>		1.5			
<b>Screen End Depth:</b>		4.5			
<b>Screen Material:</b>					
<b>Screen Depth UOM:</b>		m			
<b>Screen Diameter UOM:</b>					
<b>Screen Diameter:</b>					
<b><u>Results of Well Yield Testing</u></b>					
<b>Pumping Test Method Desc:</b>					
<b>Pump Test ID:</b>		1003214603			
<b>Pump Set At:</b>					
<b>Static Level:</b>					
<b>Final Level After Pumping:</b>					
<b>Recommended Pump Depth:</b>					
<b>Pumping Rate:</b>					
<b>Flowing Rate:</b>					
<b>Recommended Pump Rate:</b>					
<b>Levels UOM:</b>					
<b>Rate UOM:</b>					
<b>Water State After Test Code:</b>					
<b>Water State After Test:</b>					
<b>Pumping Test Method:</b>					
<b>Pumping Duration HR:</b>					
<b>Pumping Duration MIN:</b>					
<b>Flowing:</b>					
<b><u>Hole Diameter</u></b>					
<b>Hole ID:</b>		1003214597			
<b>Diameter:</b>		20.31999969482422			
<b>Depth From:</b>					
<b>Depth To:</b>		4.5			
<b>Hole Depth UOM:</b>		m			
<b>Hole Diameter UOM:</b>		cm			
<b><u>Bore Hole Information</u></b>					
<b>Bore Hole ID:</b>		1003214577		<b>Elevation:</b>	
<b>DP2BR:</b>				<b>Elevrc:</b>	
<b>Spatial Status:</b>				<b>Zone:</b>	17
<b>Code OB:</b>				<b>East83:</b>	650920.00
<b>Code OB Desc:</b>				<b>North83:</b>	4885905.00
<b>Open Hole:</b>				<b>Org CS:</b>	UTM83
<b>Cluster Kind:</b>		This is a record from cluster log sheet		<b>UTMRC:</b>	3
<b>Date Completed:</b>		12-Nov-2008 00:00:00		<b>UTMRC Desc:</b>	margin of error : 10 - 30 m
<b>Remarks:</b>				<b>Location Method:</b>	wwr
<b>Loc Method Desc:</b>		on Water Well Record			
<b>Elevrc Desc:</b>					
<b>Location Source Date:</b>					

Map Key	Number of Records	Direction/ Distance (m)	Elev/Diff (m)	Site	DB
<b>Improvement Location Source:</b> <b>Improvement Location Method:</b> <b>Source Revision Comment:</b> <b>Supplier Comment:</b>					
<b><u>Annular Space/Abandonment Sealing Record</u></b>					
<b>Plug ID:</b>		1003214581			
<b>Layer:</b>					
<b>Plug From:</b>					
<b>Plug To:</b>					
<b>Plug Depth UOM:</b>					
<b><u>Method of Construction &amp; Well Use</u></b>					
<b>Method Construction ID:</b>		1003214580			
<b>Method Construction Code:</b>					
<b>Method Construction:</b>					
<b>Other Method Construction:</b>		HSA			
<b><u>Pipe Information</u></b>					
<b>Pipe ID:</b>		1003214582			
<b>Casing No:</b>		0			
<b>Comment:</b>					
<b>Alt Name:</b>					
<b><u>Construction Record - Casing</u></b>					
<b>Casing ID:</b>		1003214584			
<b>Layer:</b>					
<b>Material:</b>		5			
<b>Open Hole or Material:</b>		PLASTIC			
<b>Depth From:</b>					
<b>Depth To:</b>		1.5			
<b>Casing Diameter:</b>					
<b>Casing Diameter UOM:</b>					
<b>Casing Depth UOM:</b>		m			
<b><u>Construction Record - Screen</u></b>					
<b>Screen ID:</b>		1003214583			
<b>Layer:</b>					
<b>Slot:</b>					
<b>Screen Top Depth:</b>		1.5			
<b>Screen End Depth:</b>		4.5			
<b>Screen Material:</b>					
<b>Screen Depth UOM:</b>		m			
<b>Screen Diameter UOM:</b>					
<b>Screen Diameter:</b>					
<b><u>Results of Well Yield Testing</u></b>					
<b>Pumping Test Method Desc:</b>					
<b>Pump Test ID:</b>		1003214585			
<b>Pump Set At:</b>					
<b>Static Level:</b>					
<b>Final Level After Pumping:</b>					
<b>Recommended Pump Depth:</b>					

Map Key	Number of Records	Direction/ Distance (m)	Elev/Diff (m)	Site	DB
<b>Pumping Rate:</b> <b>Flowing Rate:</b> <b>Recommended Pump Rate:</b> <b>Levels UOM:</b> <b>Rate UOM:</b> <b>Water State After Test Code:</b> <b>Water State After Test:</b> <b>Pumping Test Method:</b> <b>Pumping Duration HR:</b> <b>Pumping Duration MIN:</b> <b>Flowing:</b>					
<b><u>Hole Diameter</u></b>					
<b>Hole ID:</b>		1003214579			
<b>Diameter:</b>		20.31999969482422			
<b>Depth From:</b>					
<b>Depth To:</b>		4.5			
<b>Hole Depth UOM:</b>		m			
<b>Hole Diameter UOM:</b>		cm			
<b><u>Bore Hole Information</u></b>					
<b>Bore Hole ID:</b>	1003214568			<b>Elevation:</b>	
<b>DP2BR:</b>				<b>Elevrc:</b>	
<b>Spatial Status:</b>				<b>Zone:</b>	17
<b>Code OB:</b>				<b>East83:</b>	650912.00
<b>Code OB Desc:</b>				<b>North83:</b>	4885903.00
<b>Open Hole:</b>				<b>Org CS:</b>	UTM83
<b>Cluster Kind:</b>	This is a record from cluster log sheet			<b>UTMRC:</b>	3
<b>Date Completed:</b>	12-Nov-2008 00:00:00			<b>UTMRC Desc:</b>	margin of error : 10 - 30 m
<b>Remarks:</b>				<b>Location Method:</b>	wwr
<b>Loc Method Desc:</b>	on Water Well Record				
<b>Elevrc Desc:</b>					
<b>Location Source Date:</b>					
<b>Improvement Location Source:</b>					
<b>Improvement Location Method:</b>					
<b>Source Revision Comment:</b>					
<b>Supplier Comment:</b>					
<b><u>Annular Space/Abandonment</u></b>					
<b><u>Sealing Record</u></b>					
<b>Plug ID:</b>		1003214572			
<b>Layer:</b>					
<b>Plug From:</b>					
<b>Plug To:</b>					
<b>Plug Depth UOM:</b>					
<b><u>Method of Construction &amp; Well</u></b>					
<b><u>Use</u></b>					
<b>Method Construction ID:</b>		1003214571			
<b>Method Construction Code:</b>					
<b>Method Construction:</b>					
<b>Other Method Construction:</b>		HSA			
<b><u>Pipe Information</u></b>					
<b>Pipe ID:</b>		1003214573			
<b>Casing No:</b>		0			
<b>Comment:</b>					

<b>Map Key</b>	<b>Number of Records</b>	<b>Direction/ Distance (m)</b>	<b>Elev/Diff (m)</b>	<b>Site</b>	<b>DB</b>
<b>Alt Name:</b>					
<b><u>Construction Record - Casing</u></b>					
<b>Casing ID:</b>		1003214575			
<b>Layer:</b>					
<b>Material:</b>		5			
<b>Open Hole or Material:</b>		PLASTIC			
<b>Depth From:</b>					
<b>Depth To:</b>		1.5			
<b>Casing Diameter:</b>					
<b>Casing Diameter UOM:</b>					
<b>Casing Depth UOM:</b>		m			
<b><u>Construction Record - Screen</u></b>					
<b>Screen ID:</b>		1003214574			
<b>Layer:</b>					
<b>Slot:</b>					
<b>Screen Top Depth:</b>		1.5			
<b>Screen End Depth:</b>		4.5			
<b>Screen Material:</b>					
<b>Screen Depth UOM:</b>		m			
<b>Screen Diameter UOM:</b>					
<b>Screen Diameter:</b>					
<b><u>Results of Well Yield Testing</u></b>					
<b>Pumping Test Method Desc:</b>					
<b>Pump Test ID:</b>		1003214576			
<b>Pump Set At:</b>					
<b>Static Level:</b>					
<b>Final Level After Pumping:</b>					
<b>Recommended Pump Depth:</b>					
<b>Pumping Rate:</b>					
<b>Flowing Rate:</b>					
<b>Recommended Pump Rate:</b>					
<b>Levels UOM:</b>					
<b>Rate UOM:</b>					
<b>Water State After Test Code:</b>					
<b>Water State After Test:</b>					
<b>Pumping Test Method:</b>					
<b>Pumping Duration HR:</b>					
<b>Pumping Duration MIN:</b>					
<b>Flowing:</b>					
<b><u>Hole Diameter</u></b>					
<b>Hole ID:</b>		1003214570			
<b>Diameter:</b>		20.31999969482422			
<b>Depth From:</b>					
<b>Depth To:</b>		4.5			
<b>Hole Depth UOM:</b>		m			
<b>Hole Diameter UOM:</b>		cm			
<b><u>Bore Hole Information</u></b>					
<b>Bore Hole ID:</b>	1003214613			<b>Elevation:</b>	
<b>DP2BR:</b>				<b>Elevrc:</b>	
<b>Spatial Status:</b>				<b>Zone:</b>	17
<b>Code OB:</b>				<b>East83:</b>	650904.00
<b>Code OB Desc:</b>				<b>North83:</b>	4885900.00

Map Key	Number of Records	Direction/ Distance (m)	Elev/Diff (m)	Site	DB
<hr/>					
<b>Open Hole:</b>				<b>Org CS:</b>	UTM83
<b>Cluster Kind:</b>	This is a record from cluster log sheet			<b>UTMRC:</b>	3
<b>Date Completed:</b>	12-Nov-2008 00:00:00			<b>UTMRC Desc:</b>	margin of error : 10 - 30 m
<b>Remarks:</b>				<b>Location Method:</b>	wwr
<b>Loc Method Desc:</b>	on Water Well Record				
<b>Elevrc Desc:</b>					
<b>Location Source Date:</b>					
<b>Improvement Location Source:</b>					
<b>Improvement Location Method:</b>					
<b>Source Revision Comment:</b>					
<b>Supplier Comment:</b>					
<b><u>Annular Space/Abandonment</u></b>					
<b><u>Sealing Record</u></b>					
<b>Plug ID:</b>		1003214617			
<b>Layer:</b>					
<b>Plug From:</b>					
<b>Plug To:</b>					
<b>Plug Depth UOM:</b>					
<b><u>Method of Construction &amp; Well</u></b>					
<b><u>Use</u></b>					
<b>Method Construction ID:</b>		1003214616			
<b>Method Construction Code:</b>					
<b>Method Construction:</b>					
<b>Other Method Construction:</b>		HSA			
<b><u>Pipe Information</u></b>					
<b>Pipe ID:</b>		1003214618			
<b>Casing No:</b>		0			
<b>Comment:</b>					
<b>Alt Name:</b>					
<b><u>Construction Record - Casing</u></b>					
<b>Casing ID:</b>		1003214620			
<b>Layer:</b>					
<b>Material:</b>		5			
<b>Open Hole or Material:</b>		PLASTIC			
<b>Depth From:</b>					
<b>Depth To:</b>		3.0			
<b>Casing Diameter:</b>					
<b>Casing Diameter UOM:</b>					
<b>Casing Depth UOM:</b>		m			
<b><u>Construction Record - Screen</u></b>					
<b>Screen ID:</b>		1003214619			
<b>Layer:</b>					
<b>Slot:</b>					
<b>Screen Top Depth:</b>		3.0			
<b>Screen End Depth:</b>		4.5			
<b>Screen Material:</b>					
<b>Screen Depth UOM:</b>		m			
<b>Screen Diameter UOM:</b>					
<b>Screen Diameter:</b>					
<b><u>Results of Well Yield Testing</u></b>					

Map Key	Number of Records	Direction/ Distance (m)	Elev/Diff (m)	Site	DB
<b>Pumping Test Method Desc:</b>					
<b>Pump Test ID:</b>	1003214621				
<b>Pump Set At:</b>					
<b>Static Level:</b>					
<b>Final Level After Pumping:</b>					
<b>Recommended Pump Depth:</b>					
<b>Pumping Rate:</b>					
<b>Flowing Rate:</b>					
<b>Recommended Pump Rate:</b>					
<b>Levels UOM:</b>					
<b>Rate UOM:</b>					
<b>Water State After Test Code:</b>					
<b>Water State After Test:</b>					
<b>Pumping Test Method:</b>					
<b>Pumping Duration HR:</b>					
<b>Pumping Duration MIN:</b>					
<b>Flowing:</b>					
<b><u>Hole Diameter</u></b>					
<b>Hole ID:</b>	1003214615				
<b>Diameter:</b>	20.31999969482422				
<b>Depth From:</b>					
<b>Depth To:</b>	4.5				
<b>Hole Depth UOM:</b>	m				
<b>Hole Diameter UOM:</b>	cm				
<b><u>Bore Hole Information</u></b>					
<b>Bore Hole ID:</b>	1003214649			<b>Elevation:</b>	
<b>DP2BR:</b>				<b>Elevrc:</b>	
<b>Spatial Status:</b>				<b>Zone:</b>	17
<b>Code OB:</b>				<b>East83:</b>	650913.00
<b>Code OB Desc:</b>				<b>North83:</b>	4885895.00
<b>Open Hole:</b>				<b>Org CS:</b>	UTM83
<b>Cluster Kind:</b>	This is a record from cluster log sheet			<b>UTMRC:</b>	3
<b>Date Completed:</b>	12-Nov-2008 00:00:00			<b>UTMRC Desc:</b>	margin of error : 10 - 30 m
<b>Remarks:</b>				<b>Location Method:</b>	wwr
<b>Loc Method Desc:</b>	on Water Well Record				
<b>Elevrc Desc:</b>					
<b>Location Source Date:</b>					
<b>Improvement Location Source:</b>					
<b>Improvement Location Method:</b>					
<b>Source Revision Comment:</b>					
<b>Supplier Comment:</b>					
<b><u>Annular Space/Abandonment</u></b>					
<b><u>Sealing Record</u></b>					
<b>Plug ID:</b>	1003214653				
<b>Layer:</b>					
<b>Plug From:</b>					
<b>Plug To:</b>					
<b>Plug Depth UOM:</b>					
<b><u>Method of Construction &amp; Well</u></b>					
<b><u>Use</u></b>					
<b>Method Construction ID:</b>	1003214652				
<b>Method Construction Code:</b>					
<b>Method Construction:</b>					



Map Key	Number of Records	Direction/ Distance (m)	Elev/Diff (m)	Site	DB
<b>Other Method Construction:</b>		HSA			
<b><u>Pipe Information</u></b>					
Pipe ID:		1003214654			
Casing No:		0			
Comment:					
Alt Name:					
<b><u>Construction Record - Casing</u></b>					
Casing ID:		1003214656			
Layer:					
Material:		5			
Open Hole or Material:		PLASTIC			
Depth From:					
Depth To:		3.0			
Casing Diameter:					
Casing Diameter UOM:					
Casing Depth UOM:		m			
<b><u>Construction Record - Screen</u></b>					
Screen ID:		1003214655			
Layer:					
Slot:					
Screen Top Depth:		3.0			
Screen End Depth:		4.5			
Screen Material:					
Screen Depth UOM:		m			
Screen Diameter UOM:					
Screen Diameter:					
<b><u>Results of Well Yield Testing</u></b>					
Pumping Test Method Desc:					
Pump Test ID:		1003214657			
Pump Set At:					
Static Level:					
Final Level After Pumping:					
Recommended Pump Depth:					
Pumping Rate:					
Flowing Rate:					
Recommended Pump Rate:					
Levels UOM:					
Rate UOM:					
Water State After Test Code:					
Water State After Test:					
Pumping Test Method:					
Pumping Duration HR:					
Pumping Duration MIN:					
Flowing:					
<b><u>Hole Diameter</u></b>					
Hole ID:		1003214651			
Diameter:		20.31999969482422			
Depth From:					
Depth To:		4.5			
Hole Depth UOM:		m			
Hole Diameter UOM:		cm			

Map Key	Number of Records	Direction/ Distance (m)	Elev/Diff (m)	Site	DB
<b><u>Bore Hole Information</u></b>					
Bore Hole ID:	1003214640			Elevation:	
DP2BR:				Elevrc:	
Spatial Status:				Zone:	17
Code OB:				East83:	650906.00
Code OB Desc:				North83:	4885891.00
Open Hole:				Org CS:	UTM83
Cluster Kind:	This is a record from cluster log sheet			UTMRC:	3
Date Completed:	12-Nov-2008 00:00:00			UTMRC Desc:	margin of error : 10 - 30 m
Remarks:				Location Method:	wwr
Loc Method Desc:	on Water Well Record				
Elevrc Desc:					
Location Source Date:					
Improvement Location Source:					
Improvement Location Method:					
Source Revision Comment:					
Supplier Comment:					
<b><u>Annular Space/Abandonment</u></b>					
<b><u>Sealing Record</u></b>					
Plug ID:	1003214644				
Layer:					
Plug From:					
Plug To:					
Plug Depth UOM:					
<b><u>Method of Construction &amp; Well</u></b>					
<b><u>Use</u></b>					
Method Construction ID:	1003214643				
Method Construction Code:					
Method Construction:					
Other Method Construction:	HSA				
<b><u>Pipe Information</u></b>					
Pipe ID:	1003214645				
Casing No:	0				
Comment:					
Alt Name:					
<b><u>Construction Record - Casing</u></b>					
Casing ID:	1003214647				
Layer:					
Material:	5				
Open Hole or Material:	PLASTIC				
Depth From:					
Depth To:	3.0				
Casing Diameter:					
Casing Diameter UOM:					
Casing Depth UOM:	m				
<b><u>Construction Record - Screen</u></b>					
Screen ID:	1003214646				
Layer:					
Slot:					
Screen Top Depth:	3.0				

Map Key	Number of Records	Direction/ Distance (m)	Elev/Diff (m)	Site	DB
Screen End Depth:		4.5			
Screen Material:					
Screen Depth UOM:		m			
Screen Diameter UOM:					
Screen Diameter:					
<b><u>Results of Well Yield Testing</u></b>					
Pumping Test Method Desc:					
Pump Test ID:	1003214648				
Pump Set At:					
Static Level:					
Final Level After Pumping:					
Recommended Pump Depth:					
Pumping Rate:					
Flowing Rate:					
Recommended Pump Rate:					
Levels UOM:					
Rate UOM:					
Water State After Test Code:					
Water State After Test:					
Pumping Test Method:					
Pumping Duration HR:					
Pumping Duration MIN:					
Flowing:					
<b><u>Hole Diameter</u></b>					
Hole ID:	1003214642				
Diameter:	20.31999969482422				
Depth From:					
Depth To:	4.5				
Hole Depth UOM:	m				
Hole Diameter UOM:	cm				
<b><u>Bore Hole Information</u></b>					
Bore Hole ID:	1001914331			Elevation:	
DP2BR:				Elevrc:	
Spatial Status:				Zone:	17
Code OB:				East83:	650904.00
Code OB Desc:				North83:	4885899.00
Open Hole:				Org CS:	UTM83
Cluster Kind:				UTMRC:	3
Date Completed:	12-Nov-2008 00:00:00			UTMRC Desc:	margin of error : 10 - 30 m
Remarks:				Location Method:	wwr
Loc Method Desc:	on Water Well Record				
Elevrc Desc:					
Location Source Date:					
Improvement Location Source:					
Improvement Location Method:					
Source Revision Comment:					
Supplier Comment:					
<b><u>Overburden and Bedrock</u></b>					
<b><u>Materials Interval</u></b>					
Formation ID:	1003214660				
Layer:	2				
Color:	6				
General Color:	BROWN				
Mat1:	28				

Map Key	Number of Records	Direction/ Distance (m)	Elev/Diff (m)	Site	DB
<b>Most Common Material:</b>					
<b>Mat2:</b>		SAND			
<b>Mat2 Desc:</b>		06			
<b>Mat3:</b>		SILT			
<b>Mat3 Desc:</b>					
<b>Formation Top Depth:</b>		1.7999999523162842			
<b>Formation End Depth:</b>		3.0			
<b>Formation End Depth UOM:</b>		m			
<b><u>Overburden and Bedrock</u></b>					
<b><u>Materials Interval</u></b>					
<b>Formation ID:</b>		1003214659			
<b>Layer:</b>		1			
<b>Color:</b>		6			
<b>General Color:</b>		BROWN			
<b>Mat1:</b>		28			
<b>Most Common Material:</b>		SAND			
<b>Mat2:</b>					
<b>Mat2 Desc:</b>					
<b>Mat3:</b>		69			
<b>Mat3 Desc:</b>		FINE-GRAINED			
<b>Formation Top Depth:</b>		0.0			
<b>Formation End Depth:</b>		1.7999999523162842			
<b>Formation End Depth UOM:</b>		m			
<b><u>Overburden and Bedrock</u></b>					
<b><u>Materials Interval</u></b>					
<b>Formation ID:</b>		1003214661			
<b>Layer:</b>		3			
<b>Color:</b>		6			
<b>General Color:</b>		BROWN			
<b>Mat1:</b>		28			
<b>Most Common Material:</b>		SAND			
<b>Mat2:</b>		06			
<b>Mat2 Desc:</b>		SILT			
<b>Mat3:</b>		78			
<b>Mat3 Desc:</b>		MEDIUM-GRAINED			
<b>Formation Top Depth:</b>		3.0			
<b>Formation End Depth:</b>		4.5			
<b>Formation End Depth UOM:</b>		m			
<b><u>Annular Space/Abandonment</u></b>					
<b><u>Sealing Record</u></b>					
<b>Plug ID:</b>		1003214663			
<b>Layer:</b>		1			
<b>Plug From:</b>		0.30000001192092896			
<b>Plug To:</b>		1.2000000476837158			
<b>Plug Depth UOM:</b>		m			
<b><u>Method of Construction &amp; Well</u></b>					
<b><u>Use</u></b>					
<b>Method Construction ID:</b>		1003214668			
<b>Method Construction Code:</b>		F			
<b>Method Construction:</b>		H.S.A.			
<b>Other Method Construction:</b>					
<b><u>Pipe Information</u></b>					

Map Key	Number of Records	Direction/ Distance (m)	Elev/Diff (m)	Site	DB
Pipe ID:		1003214658			
Casing No:		0			
Comment:					
Alt Name:					
<b><u>Construction Record - Casing</u></b>					
Casing ID:		1003214665			
Layer:		2			
Material:		5			
Open Hole or Material:		PLASTIC			
Depth From:		1.5			
Depth To:		4.5			
Casing Diameter:		5.099999904632568			
Casing Diameter UOM:		cm			
Casing Depth UOM:		m			
<b><u>Construction Record - Casing</u></b>					
Casing ID:		1003214664			
Layer:		1			
Material:		5			
Open Hole or Material:		PLASTIC			
Depth From:		0.0			
Depth To:		1.5			
Casing Diameter:		5.099999904632568			
Casing Diameter UOM:		cm			
Casing Depth UOM:		m			
<b><u>Construction Record - Screen</u></b>					
Screen ID:		1003214666			
Layer:		1			
Slot:		10			
Screen Top Depth:					
Screen End Depth:					
Screen Material:		5			
Screen Depth UOM:		m			
Screen Diameter UOM:		cm			
Screen Diameter:		6.0			
<b><u>Hole Diameter</u></b>					
Hole ID:		1003214662			
Diameter:		20.31999969482422			
Depth From:		0.0			
Depth To:		4.5			
Hole Depth UOM:		m			
Hole Diameter UOM:		cm			
<b><u>Bore Hole Information</u></b>					
Bore Hole ID:	1003214622			Elevation:	
DP2BR:				Elevrc:	
Spatial Status:				Zone:	17
Code OB:				East83:	650913.00
Code OB Desc:				North83:	4885903.00
Open Hole:				Org CS:	UTM83
Cluster Kind:	This is a record from cluster log sheet			UTMRC:	3
Date Completed:	12-Nov-2008 00:00:00			UTMRC Desc:	margin of error : 10 - 30 m
Remarks:				Location Method:	wwr
Loc Method Desc:	on Water Well Record				

Map Key	Number of Records	Direction/ Distance (m)	Elev/Diff (m)	Site	DB
<b>Elevrc Desc:</b> <b>Location Source Date:</b> <b>Improvement Location Source:</b> <b>Improvement Location Method:</b> <b>Source Revision Comment:</b> <b>Supplier Comment:</b>					
<b><u>Annular Space/Abandonment Sealing Record</u></b>					
<b>Plug ID:</b>		1003214626			
<b>Layer:</b>					
<b>Plug From:</b>					
<b>Plug To:</b>					
<b>Plug Depth UOM:</b>					
<b><u>Method of Construction &amp; Well Use</u></b>					
<b>Method Construction ID:</b>		1003214625			
<b>Method Construction Code:</b>					
<b>Method Construction:</b>					
<b>Other Method Construction:</b>		HSA			
<b><u>Pipe Information</u></b>					
<b>Pipe ID:</b>		1003214627			
<b>Casing No:</b>		0			
<b>Comment:</b>					
<b>Alt Name:</b>					
<b><u>Construction Record - Casing</u></b>					
<b>Casing ID:</b>		1003214629			
<b>Layer:</b>					
<b>Material:</b>		5			
<b>Open Hole or Material:</b>		PLASTIC			
<b>Depth From:</b>					
<b>Depth To:</b>		3.0			
<b>Casing Diameter:</b>					
<b>Casing Diameter UOM:</b>					
<b>Casing Depth UOM:</b>		m			
<b><u>Construction Record - Screen</u></b>					
<b>Screen ID:</b>		1003214628			
<b>Layer:</b>					
<b>Slot:</b>					
<b>Screen Top Depth:</b>		3.0			
<b>Screen End Depth:</b>		4.5			
<b>Screen Material:</b>					
<b>Screen Depth UOM:</b>		m			
<b>Screen Diameter UOM:</b>					
<b>Screen Diameter:</b>					
<b><u>Results of Well Yield Testing</u></b>					
<b>Pumping Test Method Desc:</b>					
<b>Pump Test ID:</b>		1003214630			
<b>Pump Set At:</b>					
<b>Static Level:</b>					

Map Key	Number of Records	Direction/ Distance (m)	Elev/Diff (m)	Site	DB
<b>Final Level After Pumping:</b> <b>Recommended Pump Depth:</b> <b>Pumping Rate:</b> <b>Flowing Rate:</b> <b>Recommended Pump Rate:</b> <b>Levels UOM:</b> <b>Rate UOM:</b> <b>Water State After Test Code:</b> <b>Water State After Test:</b> <b>Pumping Test Method:</b> <b>Pumping Duration HR:</b> <b>Pumping Duration MIN:</b> <b>Flowing:</b>					
<b><u>Hole Diameter</u></b>					
<b>Hole ID:</b>		1003214624			
<b>Diameter:</b>		20.31999969482422			
<b>Depth From:</b>					
<b>Depth To:</b>		4.5			
<b>Hole Depth UOM:</b>		m			
<b>Hole Diameter UOM:</b>		cm			
<b><u>Links</u></b>					
<b>Bore Hole ID:</b>	1003214604			<b>Tag No:</b>	A068367
<b>Depth M:</b>				<b>Contractor:</b>	6988
<b>Year Completed:</b>	2008			<b>Path:</b>	
<b>Well Completed Dt:</b>	2008/11/12			<b>Latitude:</b>	44.1106873636986
<b>Audit No:</b>	M01351			<b>Longitude:</b>	-79.1140483480382
<b><u>Links</u></b>					
<b>Bore Hole ID:</b>	1003214577			<b>Tag No:</b>	A068367
<b>Depth M:</b>				<b>Contractor:</b>	6988
<b>Year Completed:</b>	2008			<b>Path:</b>	
<b>Well Completed Dt:</b>	2008/11/12			<b>Latitude:</b>	44.1107691746878
<b>Audit No:</b>	M01351			<b>Longitude:</b>	-79.1140957291784
<b><u>Links</u></b>					
<b>Bore Hole ID:</b>	1003214586			<b>Tag No:</b>	A068367
<b>Depth M:</b>				<b>Contractor:</b>	6988
<b>Year Completed:</b>	2008			<b>Path:</b>	
<b>Well Completed Dt:</b>	2008/11/12			<b>Latitude:</b>	44.1106431192438
<b>Audit No:</b>	M01351			<b>Longitude:</b>	-79.113549920317
<b><u>Links</u></b>					
<b>Bore Hole ID:</b>	1003214631			<b>Tag No:</b>	A068367
<b>Depth M:</b>				<b>Contractor:</b>	6988
<b>Year Completed:</b>	2008			<b>Path:</b>	
<b>Well Completed Dt:</b>	2008/11/12			<b>Latitude:</b>	44.1107779669016
<b>Audit No:</b>	M01351			<b>Longitude:</b>	-79.1140829535888
<b><u>Links</u></b>					
<b>Bore Hole ID:</b>	1003214640			<b>Tag No:</b>	A068367
<b>Depth M:</b>				<b>Contractor:</b>	6988
<b>Year Completed:</b>	2008			<b>Path:</b>	
<b>Well Completed Dt:</b>	2008/11/12			<b>Latitude:</b>	44.1106460835366

<b>Map Key</b>	<b>Number of Records</b>	<b>Direction/ Distance (m)</b>	<b>Elev/Diff (m)</b>	<b>Site</b>	<b>DB</b>
<b>Audit No:</b>	M01351			<b>Longitude:</b>	-79.1142745870355
<b><u>Links</u></b>					
<b>Bore Hole ID:</b>	1001914331			<b>Tag No:</b>	A068367
<b>Depth M:</b>	4.5			<b>Contractor:</b>	6988
<b>Year Completed:</b>	2008			<b>Path:</b>	
<b>Well Completed Dt:</b>	2008/11/12			<b>Latitude:</b>	44.1107184835651
<b>Audit No:</b>	M01351			<b>Longitude:</b>	-79.1142972759942
<b><u>Links</u></b>					
<b>Bore Hole ID:</b>	1003214649			<b>Tag No:</b>	A068367
<b>Depth M:</b>				<b>Contractor:</b>	6988
<b>Year Completed:</b>	2008			<b>Path:</b>	
<b>Well Completed Dt:</b>	2008/11/12			<b>Latitude:</b>	44.1106806338002
<b>Audit No:</b>	M01351			<b>Longitude:</b>	-79.1141860168828
<b><u>Links</u></b>					
<b>Bore Hole ID:</b>	1003214613			<b>Tag No:</b>	A068367
<b>Depth M:</b>				<b>Contractor:</b>	6988
<b>Year Completed:</b>	2008			<b>Path:</b>	
<b>Well Completed Dt:</b>	2008/11/12			<b>Latitude:</b>	44.1107274820153
<b>Audit No:</b>	M01351			<b>Longitude:</b>	-79.1142969897832
<b><u>Links</u></b>					
<b>Bore Hole ID:</b>	1003214622			<b>Tag No:</b>	A068367
<b>Depth M:</b>				<b>Contractor:</b>	6988
<b>Year Completed:</b>	2008			<b>Path:</b>	
<b>Well Completed Dt:</b>	2008/11/12			<b>Latitude:</b>	44.1107526213972
<b>Audit No:</b>	M01351			<b>Longitude:</b>	-79.1141837270586
<b><u>Links</u></b>					
<b>Bore Hole ID:</b>	1003214568			<b>Tag No:</b>	A068367
<b>Depth M:</b>				<b>Contractor:</b>	6988
<b>Year Completed:</b>	2008			<b>Path:</b>	
<b>Well Completed Dt:</b>	2008/11/12			<b>Latitude:</b>	44.1107528276214
<b>Audit No:</b>	M01351			<b>Longitude:</b>	-79.1141962164015
<b><u>Links</u></b>					
<b>Bore Hole ID:</b>	1003214595			<b>Tag No:</b>	A068367
<b>Depth M:</b>				<b>Contractor:</b>	6988
<b>Year Completed:</b>	2008			<b>Path:</b>	
<b>Well Completed Dt:</b>	2008/11/12			<b>Latitude:</b>	44.1106714291255
<b>Audit No:</b>	M01351			<b>Longitude:</b>	-79.1141738137845
<b><u>73</u> 1 of 1 WSW/235.5 274.8 / 1.88 15 4TH AVENUE SOUTH Uxbridge ON WWIS</b>					
<b>Well ID:</b>	7280802			<b>Flowing (Y/N):</b>	
<b>Construction Date:</b>				<b>Flow Rate:</b>	
<b>Use 1st:</b>	Monitoring			<b>Data Entry Status:</b>	
<b>Use 2nd:</b>				<b>Data Src:</b>	
<b>Final Well Status:</b>	0			<b>Date Received:</b>	08-Feb-2017 00:00:00
<b>Water Type:</b>				<b>Selected Flag:</b>	TRUE
<b>Casing Material:</b>				<b>Abandonment Rec:</b>	



Map Key	Number of Records	Direction/ Distance (m)	Elev/Diff (m)	Site	DB
<hr/>					
Audit No:	Z248520			Contractor:	7424
Tag:	A186295			Form Version:	7
Constructn Method:				Owner:	
Elevation (m):				County:	DURHAM
Elevatn Reliabilty:				Lot:	
Depth to Bedrock:				Concession:	
Well Depth:				Concession Name:	
Overburden/Bedrock:				Easting NAD83:	
Pump Rate:				Northing NAD83:	
Static Water Level:				Zone:	
Clear/Cloudy:				UTM Reliability:	
Municipality:		UXBRIDGE TOWNSHIP (UXBRIDGE)			
Site Info:					
<hr/>					
PDF URL (Map):	https://d2khazk8e83rdv.cloudfront.net/moe_mapping/downloads/2Water/Wells_pdfs/728\7280802.pdf				
<hr/>					
<u>Additional Detail(s) (Map)</u>					
<hr/>					
Well Completed Date:	2016/12/05				
Year Completed:	2016				
Depth (m):	3.048				
Latitude:	44.1099271627143				
Longitude:	-79.1138101199159				
Path:	728\7280802.pdf				
<hr/>					
<u>Bore Hole Information</u>					
<hr/>					
Bore Hole ID:	1006350446			Elevation:	
DP2BR:				Elevrc:	
Spatial Status:				Zone:	17
Code OB:				East83:	650945.00
Code OB Desc:				North83:	4885812.00
Open Hole:				Org CS:	UTM83
Cluster Kind:				UTMRC:	4
Date Completed:	05-Dec-2016 00:00:00			UTMRC Desc:	margin of error : 30 m - 100 m
Remarks:				Location Method:	wwr
Loc Method Desc:	on Water Well Record				
Elevrc Desc:					
Location Source Date:					
Improvement Location Source:					
Improvement Location Method:					
Source Revision Comment:					
Supplier Comment:					
<hr/>					
<u>Overburden and Bedrock</u>					
<u>Materials Interval</u>					
<hr/>					
Formation ID:	1006566204				
Layer:	1				
Color:	6				
General Color:	BROWN				
Mat1:	02				
Most Common Material:	TOPSOIL				
Mat2:					
Mat2 Desc:					
Mat3:					
Mat3 Desc:					
Formation Top Depth:	0.0				
Formation End Depth:	0.9200000166893005				
Formation End Depth UOM:	ft				
<hr/>					
<u>Overburden and Bedrock</u>					

<b>Map Key</b>	<b>Number of Records</b>	<b>Direction/ Distance (m)</b>	<b>Elev/Diff (m)</b>	<b>Site</b>	<b>DB</b>
<b><u>Materials Interval</u></b>					
<b>Formation ID:</b>		1006566206			
<b>Layer:</b>		3			
<b>Color:</b>		6			
<b>General Color:</b>		BROWN			
<b>Mat1:</b>		08			
<b>Most Common Material:</b>		FINE SAND			
<b>Mat2:</b>		05			
<b>Mat2 Desc:</b>		CLAY			
<b>Mat3:</b>		85			
<b>Mat3 Desc:</b>		SOFT			
<b>Formation Top Depth:</b>		9.0			
<b>Formation End Depth:</b>		10.0			
<b>Formation End Depth UOM:</b>		ft			
<b><u>Overburden and Bedrock</u></b>					
<b><u>Materials Interval</u></b>					
<b>Formation ID:</b>		1006566205			
<b>Layer:</b>		2			
<b>Color:</b>		2			
<b>General Color:</b>		GREY			
<b>Mat1:</b>		28			
<b>Most Common Material:</b>		SAND			
<b>Mat2:</b>					
<b>Mat2 Desc:</b>					
<b>Mat3:</b>					
<b>Mat3 Desc:</b>					
<b>Formation Top Depth:</b>		0.9200000166893005			
<b>Formation End Depth:</b>		9.0			
<b>Formation End Depth UOM:</b>		ft			
<b><u>Annular Space/Abandonment</u></b>					
<b><u>Sealing Record</u></b>					
<b>Plug ID:</b>		1006566213			
<b>Layer:</b>		1			
<b>Plug From:</b>		4.0			
<b>Plug To:</b>		0.0			
<b>Plug Depth UOM:</b>		ft			
<b><u>Method of Construction &amp; Well</u></b>					
<b><u>Use</u></b>					
<b>Method Construction ID:</b>		1006566212			
<b>Method Construction Code:</b>		6			
<b>Method Construction:</b>		Boring			
<b>Other Method Construction:</b>					
<b><u>Pipe Information</u></b>					
<b>Pipe ID:</b>		1006566203			
<b>Casing No:</b>		0			
<b>Comment:</b>					
<b>Alt Name:</b>					
<b><u>Construction Record - Casing</u></b>					
<b>Casing ID:</b>		1006566209			
<b>Layer:</b>		1			
<b>Material:</b>		5			

Map Key	Number of Records	Direction/ Distance (m)	Elev/Diff (m)	Site	DB
<hr/>					
Open Hole or Material:		PLASTIC			
Depth From:		0.0			
Depth To:		5.0			
Casing Diameter:		2.0			
Casing Diameter UOM:		inch			
Casing Depth UOM:		ft			
<u>Construction Record - Screen</u>					
Screen ID:		1006566210			
Layer:		1			
Slot:		10			
Screen Top Depth:		5.0			
Screen End Depth:		10.0			
Screen Material:		5			
Screen Depth UOM:		ft			
Screen Diameter UOM:		inch			
Screen Diameter:		2.0			
<u>Water Details</u>					
Water ID:		1006566208			
Layer:					
Kind Code:					
Kind:					
Water Found Depth:					
Water Found Depth UOM:		ft			
<u>Hole Diameter</u>					
Hole ID:		1006566207			
Diameter:					
Depth From:					
Depth To:					
Hole Depth UOM:		ft			
Hole Diameter UOM:		inch			
<u>Links</u>					
Bore Hole ID:		1006350446		Tag No:	A186295
Depth M:		3.048		Contractor:	7424
Year Completed:		2016		Path:	728\7280802.pdf
Well Completed Dt:		2016/12/05		Latitude:	44.1099271627143
Audit No:		Z248520		Longitude:	-79.1138101199159

<a href="#">74</a>	1 of 1	W/236.3	273.1 / 0.16	Ontario School Boards' Insurance Exchange 130 BROCK ST E, UXBRIDGE, ON, L9P 1K5 ON L9P 1K5	RSC
<b>RSC ID:</b>					
114184		<b>Cert Date:</b>			
<b>RA No:</b>		22-Dec-10			
<b>RSC Type:</b>		<b>Cert Prop Use No:</b>			
Residential		No CPU			
<b>Curr Property Use:</b>		<b>Intended Prop Use:</b>			
UXBRIDGE		Residential			
<b>Ministry District:</b>		<b>Qual Person Name:</b>			
29-Jun-11		Shirley Obergan			
<b>Filing Date:</b>		<b>Stratified (Y/N):</b>			
<b>Date Ack:</b>		Audit (Y/N):			
<b>Date Returned:</b>		Entire Leg Prop. (Y/N):			
<b>Restoration Type:</b>		No			
<b>Soil Type:</b>		<b>Accuracy Estimate:</b>			
<b>Criteria:</b>		2 to 5 meters			
<b>CPU Issued Sect</b>		<b>Telephone:</b>			
1686:		519-7673105x230			
No		<b>Fax:</b>			
		shirleyo@osbie.on.ca			
		<b>Email:</b>			

Map Key	Number of Records	Direction/ Distance (m)	Elev/Diff (m)	Site	DB
<b>Asmt Roll No:</b> <b>Prop ID No (PIN):</b> 26842-0009 (LT) <b>Property Municipal Address:</b> 130 BROCK ST E, UXBRIDGE, ON, L9P 1K5 <b>Mailing Address:</b> 91 WESTMOUNT RD, GUELPH, ON, N1H 5J2 <b>Latitude &amp; Longitude:</b> 44.11050090N 79.11420420W (converted from UTM) <b>UTM Coordinates:</b> NAD83 17-650912-4885875 <b>Consultant:</b> <b>Legal Desc:</b> LTS 40 & 41, BLK 68, PL 83; UXBRIDGE RSC applies only to Part 1 as shown on the survey plan (Part 1, Lots 40 and 41 in Block 68 of the Municipal Plan of Town of Uxbridge Registered as Plan 83 Township of Uxbridge Regional Municipality of Durham). <b>Measurement Method:</b> Digitized from a satellite image <b>Applicable Standards:</b> Full Depth Site Conditions Standard, with Potable Ground Water, Coarse Textured Soil, for Residential/Parkland/Institutional property use <b>RSC PDF:</b>					

<a href="#">75</a>	1 of 1	WSW/242.4	274.8 / 1.88	ON	WWIS
<b>Well ID:</b> 7376214 <b>Construction Date:</b> <b>Use 1st:</b> <b>Use 2nd:</b> <b>Final Well Status:</b> <b>Water Type:</b> <b>Casing Material:</b> <b>Audit No:</b> Z349137 <b>Tag:</b> A307099 <b>Constructn Method:</b> <b>Elevation (m):</b> <b>Elevatn Reliabilty:</b> <b>Depth to Bedrock:</b> <b>Well Depth:</b> <b>Overburden/Bedrock:</b> <b>Pump Rate:</b> <b>Static Water Level:</b> <b>Clear/Cloudy:</b> <b>Municipality:</b> UXBRIDGE TOWNSHIP (UXBRIDGE) <b>Site Info:</b>					
<b>Flowing (Y/N):</b> <b>Flow Rate:</b> <b>Data Entry Status:</b> Yes <b>Data Src:</b> <b>Date Received:</b> 18-Dec-2020 00:00:00 <b>Selected Flag:</b> TRUE <b>Abandonment Rec:</b> <b>Contractor:</b> 7731 <b>Form Version:</b> 7 <b>Owner:</b> <b>County:</b> DURHAM <b>Lot:</b> <b>Concession:</b> <b>Concession Name:</b> <b>Easting NAD83:</b> <b>Northing NAD83:</b> <b>Zone:</b> <b>UTM Reliability:</b>					

#### Bore Hole Information

<b>Bore Hole ID:</b> 1008563128 <b>DP2BR:</b> <b>Spatial Status:</b> <b>Code OB:</b> <b>Code OB Desc:</b> <b>Open Hole:</b> <b>Cluster Kind:</b> <b>Date Completed:</b> 04-Dec-2020 00:00:00 <b>Remarks:</b> <b>Loc Method Desc:</b> on Water Well Record <b>Elevrc Desc:</b> <b>Location Source Date:</b> <b>Improvement Location Source:</b> <b>Improvement Location Method:</b> <b>Source Revision Comment:</b> <b>Supplier Comment:</b>		<b>Elevation:</b> <b>Elevrc:</b> <b>Zone:</b> 17 <b>East83:</b> 650941.00 <b>North83:</b> 4885805.00 <b>Org CS:</b> UTM83 <b>UTMRC:</b> 4 <b>UTMRC Desc:</b> margin of error : 30 m - 100 m <b>Location Method:</b> wwr	
--	--	---	--

#### Links

<b>Bore Hole ID:</b>	1008563128	<b>Tag No:</b>	A307099
<b>Depth M:</b>		<b>Contractor:</b>	7731
<b>Year Completed:</b>	2020	<b>Path:</b>	

Map Key	Number of Records	Direction/ Distance (m)	Elev/Diff (m)	Site	DB
Well Completed Dt:	2020/12/04			Latitude:	44.1098649986094
Audit No:	Z349137			Longitude:	-79.1138620804648

<a href="#">76</a>	1 of 1	WSW/244.6	274.8 / 1.89	ON	WWIS
Well ID:	7214791			Flowing (Y/N):	
Construction Date:				Flow Rate:	
Use 1st:				Data Entry Status:	
Use 2nd:				Data Src:	
Final Well Status:	Abandoned Monitoring and Test Hole			Date Received:	16-Jan-2014 00:00:00
Water Type:				Selected Flag:	TRUE
Casing Material:				Abandonment Rec:	
Audit No:	Z161400			Contractor:	7424
Tag:	_ERR_TAG			Form Version:	7
Constructn Method:				Owner:	
Elevation (m):				County:	DURHAM
Elevatn Reliability:				Lot:	
Depth to Bedrock:				Concession:	
Well Depth:				Concession Name:	
Overburden/Bedrock:				Easting NAD83:	
Pump Rate:				Northing NAD83:	
Static Water Level:				Zone:	
Clear/Cloudy:				UTM Reliability:	
Municipality:	UXBRIDGE TOWNSHIP (UXBRIDGE)				
Site Info:					

PDF URL (Map):

#### Additional Detail(s) (Map)

Well Completed Date: 2013/11/30  
Year Completed: 2013  
Depth (m):  
Latitude: 44.1102746724237  
Longitude: -79.1141364507741  
Path:

#### Bore Hole Information

Bore Hole ID:	1004685983	Elevation:	
DP2BR:		Elevrc:	
Spatial Status:		Zone:	17
Code OB:		East83:	650918.00
Code OB Desc:		North83:	4885850.00
Open Hole:		Org CS:	UTM83
Cluster Kind:		UTMRC:	4
Date Completed:	30-Nov-2013 00:00:00	UTMRC Desc:	margin of error : 30 m - 100 m
Remarks:		Location Method:	wwr
Loc Method Desc:	on Water Well Record		
Elevrc Desc:			
Location Source Date:			
Improvement Location Source:			
Improvement Location Method:			
Source Revision Comment:			
Supplier Comment:			

#### Method of Construction & Well Use

Method Construction ID: 1005062432  
Method Construction Code:

Map Key	Number of Records	Direction/ Distance (m)	Elev/Diff (m)	Site	DB
<b>Method Construction:</b>					
<b>Other Method Construction:</b>					
<b><u>Pipe Information</u></b>					
Pipe ID:		1005062426			
Casing No:		0			
Comment:					
Alt Name:					
<b><u>Construction Record - Casing</u></b>					
Casing ID:		1005062430			
Layer:					
Material:					
Open Hole or Material:					
Depth From:					
Depth To:					
Casing Diameter:					
Casing Diameter UOM:		inch			
Casing Depth UOM:		ft			
<b><u>Construction Record - Screen</u></b>					
Screen ID:		1005062431			
Layer:					
Slot:					
Screen Top Depth:					
Screen End Depth:					
Screen Material:					
Screen Depth UOM:		ft			
Screen Diameter UOM:		inch			
Screen Diameter:					
<b><u>Water Details</u></b>					
Water ID:		1005062429			
Layer:					
Kind Code:					
Kind:					
Water Found Depth:					
Water Found Depth UOM:		ft			
<b><u>Hole Diameter</u></b>					
Hole ID:		1005062428			
Diameter:					
Depth From:					
Depth To:					
Hole Depth UOM:		ft			
Hole Diameter UOM:		inch			
<b><u>Links</u></b>					
Bore Hole ID:	1004685983		Tag No:	_ERR_TAG	
Depth M:			Contractor:	7424	
Year Completed:	2013		Path:	721\7214791.pdf	
Well Completed Dt:	2013/11/30		Latitude:	44.1102746724237	
Audit No:	Z161400		Longitude:	-79.1141364507741	

Map Key	Number of Records	Direction/ Distance (m)	Elev/Diff (m)	Site	DB
<a href="#">77</a>	1 of 1	WSW/244.8	274.8 / 1.89	15 4TH AVENUE SOUTH lot 30 con 7 Uxbridge ON	WWIS
<div><div><div>Well ID:7280801</div><div>Construction Date:</div><div>Use 1st:Monitoring</div><div>Use 2nd:</div><div>Final Well Status:0</div><div>Water Type:</div><div>Casing Material:</div><div>Audit No:Z248519</div><div>Tag:A186296</div><div>Constructn Method:</div><div>Elevation (m):</div><div>Elevatn Reliabilty:</div><div>Depth to Bedrock:</div><div>Well Depth:</div><div>Overburden/Bedrock:</div><div>Pump Rate:</div><div>Static Water Level:</div><div>Clear/Cloudy:</div><div>Municipality:UXBRIDGE TOWNSHIP (UXBRIDGE)</div><div>Site Info:</div></div><div><div>Flowing (Y/N):</div><div>Flow Rate:</div><div>Data Entry Status:</div><div>Data Src:</div><div>Date Received:08-Feb-2017 00:00:00</div><div>Selected Flag:TRUE</div><div>Abandonment Rec:</div><div>Contractor:7424</div><div>Form Version:7</div><div>Owner:</div><div>County:DURHAM</div><div>Lot:030</div><div>Concession:07</div><div>Concession Name:CON</div><div>Easting NAD83:</div><div>Northing NAD83:</div><div>Zone:</div><div>UTM Reliability:</div></div></div>					
PDF URL (Map):		https://d2khazk8e83rdv.cloudfront.net/moe_mapping/downloads/2Water/Wells_pdfs/728\7280801.pdf			
<u>Additional Detail(s) (Map)</u>					
Well Completed Date:		2016/12/05			
Year Completed:		2016			
Depth (m):		3.048			
Latitude:		44.1099020236746			
Longitude:		-79.1139233811971			
Path:		728\7280801.pdf			
<u>Bore Hole Information</u>					
Bore Hole ID:		1006350443		Elevation:	
DP2BR:				Elevrc:	
Spatial Status:				Zone:	
Code OB:				East83:	
Code OB Desc:				North83:	
Open Hole:				Org CS:	
Cluster Kind:				UTMRC:	
Date Completed:		05-Dec-2016 00:00:00		UTMRC Desc:	
Remarks:				Location Method:	
Loc Method Desc:		on Water Well Record			
Elevrc Desc:					
Location Source Date:					
Improvement Location Source:					
Improvement Location Method:					
Source Revision Comment:					
Supplier Comment:					
<u>Overburden and Bedrock</u>					
<u>Materials Interval</u>					
Formation ID:		1006566194			
Layer:		2			
Color:		2			
General Color:		GREY			
Mat1:		28			
Most Common Material:		SAND			

Map Key	Number of Records	Direction/ Distance (m)	Elev/Diff (m)	Site	DB
<b>Mat2:</b>					
<b>Mat2 Desc:</b>					
<b>Mat3:</b>					
<b>Mat3 Desc:</b>					
<b>Formation Top Depth:</b>					
<b>Formation End Depth:</b>					
<b>Formation End Depth UOM:</b>					
<b>85</b>					
<b>SOFT</b>					
<b>0.9200000166893005</b>					
<b>9.0</b>					
<b>ft</b>					
<b><u>Overburden and Bedrock</u></b>					
<b><u>Materials Interval</u></b>					
<b>Formation ID:</b>					
<b>Layer:</b>					
<b>Color:</b>					
<b>General Color:</b>					
<b>Mat1:</b>					
<b>Most Common Material:</b>					
<b>Mat2:</b>					
<b>Mat2 Desc:</b>					
<b>Mat3:</b>					
<b>Mat3 Desc:</b>					
<b>Formation Top Depth:</b>					
<b>Formation End Depth:</b>					
<b>Formation End Depth UOM:</b>					
<b>1006566195</b>					
<b>3</b>					
<b>6</b>					
<b>BROWN</b>					
<b>08</b>					
<b>FINE SAND</b>					
<b>05</b>					
<b>CLAY</b>					
<b>9.0</b>					
<b>10.0</b>					
<b>ft</b>					
<b><u>Overburden and Bedrock</u></b>					
<b><u>Materials Interval</u></b>					
<b>Formation ID:</b>					
<b>Layer:</b>					
<b>Color:</b>					
<b>General Color:</b>					
<b>Mat1:</b>					
<b>Most Common Material:</b>					
<b>Mat2:</b>					
<b>Mat2 Desc:</b>					
<b>Mat3:</b>					
<b>Mat3 Desc:</b>					
<b>Formation Top Depth:</b>					
<b>Formation End Depth:</b>					
<b>Formation End Depth UOM:</b>					
<b>1006566193</b>					
<b>1</b>					
<b>6</b>					
<b>BROWN</b>					
<b>02</b>					
<b>TOPSOIL</b>					
<b>0.0</b>					
<b>0.9200000166893005</b>					
<b>ft</b>					
<b><u>Annular Space/Abandonment</u></b>					
<b><u>Sealing Record</u></b>					
<b>Plug ID:</b>					
<b>Layer:</b>					
<b>Plug From:</b>					
<b>Plug To:</b>					
<b>Plug Depth UOM:</b>					
<b>1006566202</b>					
<b>1</b>					
<b>4.0</b>					
<b>0.0</b>					
<b>ft</b>					
<b><u>Method of Construction &amp; Well</u></b>					
<b><u>Use</u></b>					
<b>Method Construction ID:</b>					
<b>Method Construction Code:</b>					
<b>Method Construction:</b>					
<b>Other Method Construction:</b>					
<b>1006566201</b>					
<b>6</b>					
<b>Boring</b>					
<b>Pipe Information</b>					
<b>Pipe ID:</b>					
<b>1006566192</b>					



Map Key	Number of Records	Direction/ Distance (m)	Elev/Diff (m)	Site	DB
<hr/>					
Casing No:		0			
Comment:					
Alt Name:					
 <u>Construction Record - Casing</u>					
Casing ID:		1006566198			
Layer:		1			
Material:		5			
Open Hole or Material:		PLASTIC			
Depth From:		0.0			
Depth To:		5.0			
Casing Diameter:		2.0			
Casing Diameter UOM:		inch			
Casing Depth UOM:		ft			
 <u>Construction Record - Screen</u>					
Screen ID:		1006566199			
Layer:		1			
Slot:		10			
Screen Top Depth:		5.0			
Screen End Depth:		10.0			
Screen Material:		5			
Screen Depth UOM:		ft			
Screen Diameter UOM:		inch			
Screen Diameter:		2.0			
 <u>Water Details</u>					
Water ID:		1006566197			
Layer:					
Kind Code:					
Kind:					
Water Found Depth:					
Water Found Depth UOM:		ft			
 <u>Hole Diameter</u>					
Hole ID:		1006566196			
Diameter:					
Depth From:					
Depth To:					
Hole Depth UOM:		ft			
Hole Diameter UOM:		inch			
 <u>Links</u>					
Bore Hole ID:	1006350443			Tag No:	A186296
Depth M:	3.048			Contractor:	7424
Year Completed:	2016			Path:	728\7280801.pdf
Well Completed Dt:	2016/12/05			Latitude:	44.1099020236746
Audit No:	Z248519			Longitude:	-79.1139233811971
<hr/>					
<a href="#">78</a>	1 of 1	WSW/245.5	274.8 / 1.89	ON	WWIS
Well ID:	7376213			Flowing (Y/N):	
Construction Date:				Flow Rate:	
Use 1st:				Data Entry Status:	Yes
Use 2nd:				Data Src:	

Map Key	Number of Records	Direction/ Distance (m)	Elev/Diff (m)	Site	DB
<hr/>					
<b>Final Well Status:</b>				<b>Date Received:</b>	18-Dec-2020 00:00:00
<b>Water Type:</b>				<b>Selected Flag:</b>	TRUE
<b>Casing Material:</b>				<b>Abandonment Rec:</b>	
<b>Audit No:</b>	Z349138			<b>Contractor:</b>	7731
<b>Tag:</b>	A307096			<b>Form Version:</b>	7
<b>Constructn Method:</b>				<b>Owner:</b>	
<b>Elevation (m):</b>				<b>County:</b>	DURHAM
<b>Elevatn Reliabilty:</b>				<b>Lot:</b>	
<b>Depth to Bedrock:</b>				<b>Concession:</b>	
<b>Well Depth:</b>				<b>Concession Name:</b>	
<b>Overburden/Bedrock:</b>				<b>Easting NAD83:</b>	
<b>Pump Rate:</b>				<b>Northing NAD83:</b>	
<b>Static Water Level:</b>				<b>Zone:</b>	
<b>Clear/Cloudy:</b>				<b>UTM Reliability:</b>	
<b>Municipality:</b>		UXBRIDGE TOWNSHIP (UXBRIDGE)			
<b>Site Info:</b>					
 <b><u>Bore Hole Information</u></b>					
<b>Bore Hole ID:</b>	1008563125			<b>Elevation:</b>	
<b>DP2BR:</b>				<b>Elevrc:</b>	
<b>Spatial Status:</b>				<b>Zone:</b>	17
<b>Code OB:</b>				<b>East83:</b>	650938.00
<b>Code OB Desc:</b>				<b>North83:</b>	4885804.00
<b>Open Hole:</b>				<b>Org CS:</b>	UTM83
<b>Cluster Kind:</b>				<b>UTMRC:</b>	4
<b>Date Completed:</b>	04-Dec-2020 00:00:00			<b>UTMRC Desc:</b>	margin of error : 30 m - 100 m
<b>Remarks:</b>				<b>Location Method:</b>	wwr
<b>Loc Method Desc:</b>		on Water Well Record			
<b>Elevrc Desc:</b>					
<b>Location Source Date:</b>					
<b>Improvement Location Source:</b>					
<b>Improvement Location Method:</b>					
<b>Source Revision Comment:</b>					
<b>Supplier Comment:</b>					
 <b><u>Links</u></b>					
<b>Bore Hole ID:</b>	1008563125			<b>Tag No:</b>	A307096
<b>Depth M:</b>				<b>Contractor:</b>	7731
<b>Year Completed:</b>	2020			<b>Path:</b>	
<b>Well Completed Dt:</b>	2020/12/04			<b>Latitude:</b>	44.1098566189241
<b>Audit No:</b>	Z349138			<b>Longitude:</b>	-79.1138998341889

<a href="#">79</a>	1 of 1	WSW/245.5	274.8 / 1.88	16 FOURTH AVE SOUTH UXBRIDGE ON	WWIS
<hr/>					
<b>Well ID:</b>	7258221			<b>Flowing (Y/N):</b>	
<b>Construction Date:</b>				<b>Flow Rate:</b>	
<b>Use 1st:</b>	Monitoring			<b>Data Entry Status:</b>	
<b>Use 2nd:</b>				<b>Data Src:</b>	
<b>Final Well Status:</b>	Observation Wells			<b>Date Received:</b>	23-Feb-2016 00:00:00
<b>Water Type:</b>				<b>Selected Flag:</b>	TRUE
<b>Casing Material:</b>				<b>Abandonment Rec:</b>	
<b>Audit No:</b>	Z220915			<b>Contractor:</b>	7464
<b>Tag:</b>	A196965			<b>Form Version:</b>	7
<b>Constructn Method:</b>				<b>Owner:</b>	
<b>Elevation (m):</b>				<b>County:</b>	DURHAM
<b>Elevatn Reliabilty:</b>				<b>Lot:</b>	
<b>Depth to Bedrock:</b>				<b>Concession:</b>	
<b>Well Depth:</b>				<b>Concession Name:</b>	
<b>Overburden/Bedrock:</b>				<b>Easting NAD83:</b>	
<b>Pump Rate:</b>				<b>Northing NAD83:</b>	

Map Key	Number of Records	Direction/ Distance (m)	Elev/Diff (m)	Site	DB
Static Water Level: Clear/Cloudy: Municipality: Site Info:				Zone: UTM Reliability:	
UXBRIDGE TOWNSHIP (UXBRIDGE)					
PDF URL (Map):					
<u>Additional Detail(s) (Map)</u>					
Well Completed Date:		2016/01/20			
Year Completed:		2016			
Depth (m):		4.57			
Latitude:		44.1098110079133			
Longitude:		-79.1138637980734			
Path:					
<u>Bore Hole Information</u>					
Bore Hole ID:	1005891814			Elevation:	
DP2BR:				Elevrc:	
Spatial Status:				Zone:	17
Code OB:				East83:	650941.00
Code OB Desc:				North83:	4885799.00
Open Hole:				Org CS:	UTM83
Cluster Kind:				UTMRC:	4
Date Completed:	20-Jan-2016 00:00:00			UTMRC Desc:	margin of error : 30 m - 100 m
Remarks:				Location Method:	wwr
Loc Method Desc:	on Water Well Record				
Elevrc Desc:					
Location Source Date:					
Improvement Location Source:					
Improvement Location Method:					
Source Revision Comment:					
Supplier Comment:					
<u>Overburden and Bedrock</u>					
<u>Materials Interval</u>					
Formation ID:	1005995254				
Layer:	3				
Color:	6				
General Color:	BROWN				
Mat1:	28				
Most Common Material:	SAND				
Mat2:					
Mat2 Desc:					
Mat3:	91				
Mat3 Desc:	WATER-BEARING				
Formation Top Depth:	2.440000057220459				
Formation End Depth:	4.570000171661377				
Formation End Depth UOM:	m				
<u>Overburden and Bedrock</u>					
<u>Materials Interval</u>					
Formation ID:	1005995253				
Layer:	2				
Color:	6				
General Color:	BROWN				
Mat1:	28				
Most Common Material:	SAND				
Mat2:					

Map Key	Number of Records	Direction/ Distance (m)	Elev/Diff (m)	Site	DB
<b>Mat2 Desc:</b>					
<b>Mat3:</b>		85			
<b>Mat3 Desc:</b>		SOFT			
<b>Formation Top Depth:</b>		0.30000001192092896			
<b>Formation End Depth:</b>		2.440000057220459			
<b>Formation End Depth UOM:</b>		m			
<b><u>Overburden and Bedrock Materials Interval</u></b>					
<b>Formation ID:</b>		1005995252			
<b>Layer:</b>		1			
<b>Color:</b>		6			
<b>General Color:</b>		BROWN			
<b>Mat1:</b>		02			
<b>Most Common Material:</b>		TOPSOIL			
<b>Mat2:</b>					
<b>Mat2 Desc:</b>					
<b>Mat3:</b>		02			
<b>Mat3 Desc:</b>		TOPSOIL			
<b>Formation Top Depth:</b>		0.0			
<b>Formation End Depth:</b>		0.30000001192092896			
<b>Formation End Depth UOM:</b>		m			
<b><u>Annular Space/Abandonment Sealing Record</u></b>					
<b>Plug ID:</b>		1005995261			
<b>Layer:</b>		1			
<b>Plug From:</b>		0.0			
<b>Plug To:</b>		1.2200000286102295			
<b>Plug Depth UOM:</b>		m			
<b><u>Method of Construction &amp; Well Use</u></b>					
<b>Method Construction ID:</b>		1005995260			
<b>Method Construction Code:</b>		6			
<b>Method Construction:</b>		Boring			
<b>Other Method Construction:</b>					
<b><u>Pipe Information</u></b>					
<b>Pipe ID:</b>		1005995251			
<b>Casing No:</b>		0			
<b>Comment:</b>					
<b>Alt Name:</b>					
<b><u>Construction Record - Casing</u></b>					
<b>Casing ID:</b>		1005995257			
<b>Layer:</b>		1			
<b>Material:</b>		5			
<b>Open Hole or Material:</b>		PLASTIC			
<b>Depth From:</b>		0.0			
<b>Depth To:</b>		1.5199999809265137			
<b>Casing Diameter:</b>		5.0			
<b>Casing Diameter UOM:</b>		cm			
<b>Casing Depth UOM:</b>		m			
<b><u>Construction Record - Screen</u></b>					

Map Key	Number of Records	Direction/ Distance (m)	Elev/Diff (m)	Site	DB
<b>Screen ID:</b> 1005995258					
<b>Layer:</b> 1					
<b>Slot:</b> 10					
<b>Screen Top Depth:</b> 1.5199999809265137					
<b>Screen End Depth:</b> 4.570000171661377					
<b>Screen Material:</b> 5					
<b>Screen Depth UOM:</b> m					
<b>Screen Diameter UOM:</b> cm					
<b>Screen Diameter:</b> 6.0					
<b>Water Details</b>					
<b>Water ID:</b> 1005995256					
<b>Layer:</b>					
<b>Kind Code:</b>					
<b>Kind:</b>					
<b>Water Found Depth:</b>					
<b>Water Found Depth UOM:</b> m					
<b>Hole Diameter</b>					
<b>Hole ID:</b> 1005995255					
<b>Diameter:</b> 10.199999809265137					
<b>Depth From:</b> 0.0					
<b>Depth To:</b> 4.570000171661377					
<b>Hole Depth UOM:</b> m					
<b>Hole Diameter UOM:</b> cm					
<b>Links</b>					
<b>Bore Hole ID:</b>	1005891814			<b>Tag No:</b>	A196965
<b>Depth M:</b>	4.57			<b>Contractor:</b>	7464
<b>Year Completed:</b>	2016			<b>Path:</b>	725\7258221.pdf
<b>Well Completed Dt:</b>	2016/01/20			<b>Latitude:</b>	44.1098110079133
<b>Audit No:</b>	Z220915			<b>Longitude:</b>	-79.1138637980734
<b>80</b>	<b>1 of 1</b>	<b>WSW/247.7</b>	<b>274.8 / 1.89</b>	<b>16 FOURTH AVENUE SOUTH Uxbridge ON</b>	<b>WWIS</b>
<b>Well ID:</b>	7218501			<b>Flowing (Y/N):</b>	
<b>Construction Date:</b>				<b>Flow Rate:</b>	
<b>Use 1st:</b>	Test Hole			<b>Data Entry Status:</b>	
<b>Use 2nd:</b>				<b>Data Src:</b>	
<b>Final Well Status:</b>	Test Hole			<b>Date Received:</b>	27-Mar-2014 00:00:00
<b>Water Type:</b>				<b>Selected Flag:</b>	TRUE
<b>Casing Material:</b>				<b>Abandonment Rec:</b>	
<b>Audit No:</b>	Z178795			<b>Contractor:</b>	7215
<b>Tag:</b>	A159764			<b>Form Version:</b>	7
<b>Constructn Method:</b>				<b>Owner:</b>	
<b>Elevation (m):</b>				<b>County:</b>	DURHAM
<b>Elevatn Reliabilty:</b>				<b>Lot:</b>	
<b>Depth to Bedrock:</b>				<b>Concession:</b>	
<b>Well Depth:</b>				<b>Concession Name:</b>	
<b>Overburden/Bedrock:</b>				<b>Easting NAD83:</b>	
<b>Pump Rate:</b>				<b>Northing NAD83:</b>	
<b>Static Water Level:</b>				<b>Zone:</b>	
<b>Clear/Cloudy:</b>				<b>UTM Reliability:</b>	
<b>Municipality:</b>	UXBRIDGE TOWN				
<b>Site Info:</b>					
<b>PDF URL (Map):</b>	https://d2khazk8e83rdv.cloudfront.net/moe_mapping/downloads/2Water/Wells_pdfs/721\7218501.pdf				

Map Key	Number of Records	Direction/ Distance (m)	Elev/Diff (m)	Site	DB
<b><u>Additional Detail(s) (Map)</u></b>					
Well Completed Date:	2014/03/03				
Year Completed:	2014				
Depth (m):	4.572				
Latitude:	44.1101936863724				
Longitude:	-79.1141390268473				
Path:	721\7218501.pdf				
<b><u>Bore Hole Information</u></b>					
Bore Hole ID:	1004726327			Elevation:	
DP2BR:				Elevrc:	
Spatial Status:				Zone:	17
Code OB:				East83:	650918.00
Code OB Desc:				North83:	4885841.00
Open Hole:				Org CS:	UTM83
Cluster Kind:				UTMRC:	4
Date Completed:	03-Mar-2014 00:00:00			UTMRC Desc:	margin of error : 30 m - 100 m
Remarks:				Location Method:	gis
Loc Method Desc:	from gis				
Elevrc Desc:					
Location Source Date:					
Improvement Location Source:					
Improvement Location Method:					
Source Revision Comment:					
Supplier Comment:					
<b><u>Overburden and Bedrock</u></b>					
<b><u>Materials Interval</u></b>					
Formation ID:	1005118241				
Layer:	1				
Color:	6				
General Color:	BROWN				
Mat1:	02				
Most Common Material:	TOPSOIL				
Mat2:	73				
Mat2 Desc:	HARD				
Mat3:	66				
Mat3 Desc:	DENSE				
Formation Top Depth:	0.0				
Formation End Depth:	1.0				
Formation End Depth UOM:	ft				
<b><u>Overburden and Bedrock</u></b>					
<b><u>Materials Interval</u></b>					
Formation ID:	1005118243				
Layer:	3				
Color:	5				
General Color:	YELLOW				
Mat1:	28				
Most Common Material:	SAND				
Mat2:	05				
Mat2 Desc:	CLAY				
Mat3:	91				
Mat3 Desc:	WATER-BEARING				
Formation Top Depth:	13.0				
Formation End Depth:	15.0				
Formation End Depth UOM:	ft				

<b>Map Key</b>	<b>Number of Records</b>	<b>Direction/ Distance (m)</b>	<b>Elev/Diff (m)</b>	<b>Site</b>	<b>DB</b>
<b><u>Overburden and Bedrock Materials Interval</u></b>					
<b>Formation ID:</b>		1005118242			
<b>Layer:</b>		2			
<b>Color:</b>		5			
<b>General Color:</b>		YELLOW			
<b>Mat1:</b>		28			
<b>Most Common Material:</b>		SAND			
<b>Mat2:</b>		06			
<b>Mat2 Desc:</b>		SILT			
<b>Mat3:</b>					
<b>Mat3 Desc:</b>					
<b>Formation Top Depth:</b>		1.0			
<b>Formation End Depth:</b>		13.0			
<b>Formation End Depth UOM:</b>		ft			
<b><u>Annular Space/Abandonment Sealing Record</u></b>					
<b>Plug ID:</b>		1005118250			
<b>Layer:</b>		1			
<b>Plug From:</b>		15.0			
<b>Plug To:</b>		4.0			
<b>Plug Depth UOM:</b>		ft			
<b><u>Annular Space/Abandonment Sealing Record</u></b>					
<b>Plug ID:</b>		1005118251			
<b>Layer:</b>		2			
<b>Plug From:</b>		4.0			
<b>Plug To:</b>		1.0			
<b>Plug Depth UOM:</b>		ft			
<b><u>Method of Construction &amp; Well Use</u></b>					
<b>Method Construction ID:</b>		1005118249			
<b>Method Construction Code:</b>		2			
<b>Method Construction:</b>		Rotary (Convent.)			
<b>Other Method Construction:</b>					
<b><u>Pipe Information</u></b>					
<b>Pipe ID:</b>		1005118240			
<b>Casing No:</b>		0			
<b>Comment:</b>					
<b>Alt Name:</b>					
<b><u>Construction Record - Casing</u></b>					
<b>Casing ID:</b>		1005118246			
<b>Layer:</b>					
<b>Material:</b>					
<b>Open Hole or Material:</b>					
<b>Depth From:</b>					
<b>Depth To:</b>					
<b>Casing Diameter:</b>					
<b>Casing Diameter UOM:</b>		inch			

Map Key	Number of Records	Direction/ Distance (m)	Elev/Diff (m)	Site	DB
Casing Depth UOM:		ft			
<b><u>Construction Record - Screen</u></b>					
Screen ID:		1005118247			
Layer:		1			
Slot:		10			
Screen Top Depth:		15.0			
Screen End Depth:		5.0			
Screen Material:		5			
Screen Depth UOM:		ft			
Screen Diameter UOM:		inch			
Screen Diameter:		2.0			
<b><u>Water Details</u></b>					
Water ID:		1005118245			
Layer:					
Kind Code:					
Kind:					
Water Found Depth:					
Water Found Depth UOM:		ft			
<b><u>Hole Diameter</u></b>					
Hole ID:		1005118244			
Diameter:		8.0			
Depth From:		15.0			
Depth To:		0.0			
Hole Depth UOM:		ft			
Hole Diameter UOM:		inch			
<b><u>Links</u></b>					
Bore Hole ID:	1004726327			Tag No:	A159764
Depth M:	4.572			Contractor:	7215
Year Completed:	2014			Path:	721\7218501.pdf
Well Completed Dt:	2014/03/03			Latitude:	44.1101936863724
Audit No:	Z178795			Longitude:	-79.1141390268473
<hr/>					
<a href="#">81</a>	1 of 1	ENE/253.6	269.8 / -3.12	Foxbridge Golf Holdings Ltd. 228 Brock Street East Lots: 27 and 29, Concession: 7, Uxbridge, Township, Regional Municipality of Durham UXBRIDGE ON	PTTW
EBR Registry No:	010-6513			Decision Posted:	
Ministry Ref No:	6626-7R5LYV			Exception Posted:	
Notice Type:	Instrument Decision			Section:	
Notice Stage:				Act 1:	
Notice Date:	July 31, 2009			Act 2:	
Proposal Date:	April 22, 2009			Site Location Map:	
Year:	2009				
Instrument Type:	(OWRA s. 34) - Permit to Take Water				
Off Instrument Name:					
Posted By:					
Company Name:	Foxbridge Golf Holdings Ltd.				
Site Address:					
Location Other:					
Proponent Name:					
Proponent Address:	228 Brock Street East, Uxbridge Ontario, Canada L9P 1R3				
Comment Period:					



Map Key	Number of Records	Direction/ Distance (m)	Elev/Diff (m)	Site	DB
URL:					
Site Location Details:					
228 Brock Street East Lots: 27 and 29, Concession: 7, Uxbridge, Township, Regional Municipality of Durham UXBRIDGE					
<a href="#">82</a>	1 of 1	NW/265.2	267.8 / -5.12	13 Remion Crescent, Uxbridge ON	PINC
Incident Id:		2781550	Pipe Material:		Plastic
Incident No:		624900	Fuel Category:		Natural Gas
Incident Reported Dt:			Health Impact:		No
Type:		FS-Pipeline Incident	Environment Impact:		Unknown
Status Code:		Pipeline Damage Reason Est	Property Damage:		Yes
Tank Status:		RC Established	Service Interrupt:		Yes
Task No:		3411946	Enforce Policy:		Yes
Spills Action Centre:			Public Relation:		No
Fuel Type:		Natural Gas	Pipeline System:		
Fuel Occurrence Tp:		Pipeline Strike	PSIG:		45
Date of Occurrence:		6/23/2011 0:00	Attribute Category:		FS-Perform P-line Inc Invest
Occurrence Start Dt:		2011/07/13	Regulator Location:		Outside
Depth:			Method Details:		E-mail
Customer Acct Name:					
Incident Address:					
Operation Type:		Construction Site (pipeline strike)			
Pipeline Type:		Service / Riser Distribution Pipeline			
Regulator Type:		Service Regulator (up to 60 psi intake)			
Summary:		13 Remion Crescent, Uxbridge - 1/2" Pipeline Hit			
Reported By:		Zaczynski, Bruno - Enbridge			
Affiliation:		Industry Stakeholder (Licensee/Registration/Certificate Holder, Facility Owner, etc.)			
Occurrence Desc:		1/2" service struck with no locates			
Damage Reason:		No notification made to the one call center			
Notes:		1/2" IP plastic service			
<a href="#">83</a>	1 of 2	ESE/270.4	271.9 / -1.03	lot 30 con 7 ON	WWIS
Well ID:		1915993	Flowing (Y/N):		
Construction Date:			Flow Rate:		
Use 1st:			Data Entry Status:		
Use 2nd:			Data Src:		1
Final Well Status:		Abandoned-Other	Date Received:		19-Aug-2002 00:00:00
Water Type:			Selected Flag:		TRUE
Casing Material:			Abandonment Rec:		
Audit No:		248653	Contractor:		5459
Tag:			Form Version:		1
Constructn Method:			Owner:		
Elevation (m):			County:		DURHAM
Elevatn Reliabilty:			Lot:		030
Depth to Bedrock:			Concession:		07
Well Depth:			Concession Name:		CON
Overburden/Bedrock:			Easting NAD83:		
Pump Rate:			Northing NAD83:		
Static Water Level:			Zone:		
Clear/Cloudy:			UTM Reliability:		
Municipality:		UXBRIDGE TOWNSHIP (UXBRIDGE)			
Site Info:					
PDF URL (Map):		https://d2khazk8e83rdv.cloudfront.net/moe_mapping/downloads/2Water/Wells_pdfs/191\1915993.pdf			

Map Key	Number of Records	Direction/ Distance (m)	Elev/Diff (m)	Site	DB
<b><u>Additional Detail(s) (Map)</u></b>					
Well Completed Date:	2002/08/12				
Year Completed:	2002				
Depth (m):					
Latitude:	44.1102394021148				
Longitude:	-79.1076497566888				
Path:	191\1915993.pdf				
<b><u>Bore Hole Information</u></b>					
Bore Hole ID:	10530531			Elevation:	
DP2BR:				Elevrc:	
Spatial Status:				Zone:	17
Code OB:				East83:	651437.20
Code OB Desc:				North83:	4885858.00
Open Hole:				Org CS:	
Cluster Kind:				UTMRC:	9
Date Completed:	12-Aug-2002 00:00:00			UTMRC Desc:	unknown UTM
Remarks:				Location Method:	lot
Loc Method Desc:	Lot centroid				
Elevrc Desc:					
Location Source Date:					
Improvement Location Source:					
Improvement Location Method:					
Source Revision Comment:					
Supplier Comment:					
<b><u>Method of Construction &amp; Well Use</u></b>					
Method Construction ID:	961915993				
Method Construction Code:	0				
Method Construction:	Not Known				
Other Method Construction:					
<b><u>Pipe Information</u></b>					
Pipe ID:	11079101				
Casing No:	1				
Comment:					
Alt Name:					
<b><u>Links</u></b>					
Bore Hole ID:	10530531			Tag No:	
Depth M:				Contractor:	5459
Year Completed:	2002			Path:	191\1915993.pdf
Well Completed Dt:	2002/08/12			Latitude:	44.1102394021148
Audit No:	248653			Longitude:	-79.1076497566888
<a href="#">83</a>	2 of 2	ESE/270.4	271.9 / -1.03	lot 30 con 7 ON	WWIS
Well ID:	1916182			Flowing (Y/N):	
Construction Date:				Flow Rate:	
Use 1st:				Data Entry Status:	
Use 2nd:				Data Src:	1
Final Well Status:	Abandoned-Other			Date Received:	08-Nov-2002 00:00:00
Water Type:				Selected Flag:	TRUE
Casing Material:				Abandonment Rec:	
Audit No:	238382			Contractor:	5459

Map Key	Number of Records	Direction/ Distance (m)	Elev/Diff (m)	Site	DB
Tag:			Form Version: 1		
Constructn Method:			Owner:		
Elevation (m):			County: DURHAM		
Elevatn Reliabilty:			Lot: 030		
Depth to Bedrock:			Concession: 07		
Well Depth:			Concession Name: CON		
Overburden/Bedrock:			Easting NAD83:		
Pump Rate:			Northing NAD83:		
Static Water Level:			Zone:		
Clear/Cloudy:			UTM Reliability:		
Municipality:			UXBRIDGE TOWNSHIP (UXBRIDGE)		
Site Info:					
PDF URL (Map):			https://d2khazk8e83rdv.cloudfront.net/moe_mapping/downloads/2Water/Wells_pdfs/191\1916182.pdf		
<b><u>Additional Detail(s) (Map)</u></b>					
Well Completed Date:			2002/10/11		
Year Completed:			2002		
Depth (m):					
Latitude:			44.1102394021148		
Longitude:			-79.1076497566888		
Path:			191\1916182.pdf		
<b><u>Bore Hole Information</u></b>					
Bore Hole ID:			10530720		
DP2BR:			Elevation:		
Spatial Status:			Elevrc:		
Code OB:			Zone: 17		
Code OB Desc:			East83: 651437.20		
Open Hole:			North83: 4885858.00		
Cluster Kind:			Org CS:		
Date Completed:			UTMRC: 9		
Remarks:			UTMRC Desc: unknown UTM		
Loc Method Desc:			Location Method: lot		
Elevrc Desc:					
Location Source Date:					
Improvement Location Source:					
Improvement Location Method:					
Source Revision Comment:					
Supplier Comment:					
<b><u>Method of Construction &amp; Well Use</u></b>					
Method Construction ID:			961916182		
Method Construction Code:			0		
Method Construction:			Not Known		
Other Method Construction:					
<b><u>Pipe Information</u></b>					
Pipe ID:			11079290		
Casing No:			1		
Comment:					
Alt Name:					
<b><u>Links</u></b>					
Bore Hole ID:			10530720		
Depth M:			Tag No: 5459		
			Contractor:		

Map Key	Number of Records	Direction/ Distance (m)	Elev/Diff (m)	Site	DB
Year Completed: 2002				Path: 191\1916182.pdf	
Well Completed Dt: 2002/10/11				Latitude: 44.1102394021148	
Audit No: 238382				Longitude: -79.1076497566888	
<a href="#">84</a>	1 of 1	NW/286.3	267.8 / -5.14	PIPELINE HIT 1/2" 15 REMION CRES,,UXBRIDGE,ON,L9P 1V3,CA ON	PINC
Incident Id:				Pipe Material:	
Incident No: 1396978				Fuel Category:	
Incident Reported Dt: 5/16/2014				Health Impact:	
Type: FS-Pipeline Incident				Environment Impact:	
Status Code:				Property Damage:	
Tank Status: Pipeline Damage Reason Est				Service Interrupt:	
Task No:				Enforce Policy:	
Spills Action Centre:				Public Relation:	
Fuel Type:				Pipeline System:	
Fuel Occurrence Tp:				PSIG:	
Date of Occurrence:				Attribute Category:	
Occurrence Start Dt:				Regulator Location:	
Depth:				Method Details:	
Customer Acct Name:		PIPELINE HIT 1/2"			
Incident Address:		15 REMION CRES,,UXBRIDGE,ON,L9P 1V3,CA			
Operation Type:					
Pipeline Type:					
Regulator Type:					
Summary:					
Reported By:					
Affiliation:					
Occurrence Desc:					
Damage Reason:					
Notes:					

# Unplottable Summary

Total: **36** Unplottable sites

DB	Company Name/Site Name	Address	City	Postal
CA	BEACHWOOD DEVELOPMENTS LTD.	BROCK STREET GARDEN HOMES COND	UXBRIDGE TWP. ON	
CA	REGIONAL MUN. OF DURHAM - LOT 14, CONC.1	NORTH SIDE OF HWY#47/E. RR# 30	UXBRIDGE TWP. ON	
CA	1638178 Ontario Inc.		Uxbridge ON	
CA	The Regional Municipality of Durham	Brock Street (Regional Road 8)	Uxbridge ON	
CA	GINO TESTA CONSTRUCTION LTD. & MARTES DE	LOT 31/CON.7/PATRICIA GRDN.SUB	UXBRIDGE ON	
CA		Part of Lots 29 and 30, Concession 7	Uxbridge ON	
CA		Part of Lots 29 and 30, Concession 7	Uxbridge ON	
CA		Part of Lots 29 and 30, Concession 7	Uxbridge ON	
CA	KAITLIN PROPERTIES LTD.	BARTON FARM/SUB/HERREMA BLVD.	UXBRIDGE TWP. ON	
CA	BEACHWOOD DEVELOPMENTS LTD.	BROCK ST.	UXBRIDGE TWP. ON	
CA	BEACHWOOD HOMES INC.	S. OF BROCK ST.	UXBRIDGE TWP. ON	
CA	WOOD LUMBER CO. LTD.-PT. LOT 26/CONC. 6	HIGHWAY #47/STM-WATER MGT.	UXBRIDGE TWP. ON	
CA	WOOD LUMBER CO. LTD.-PT. LOT 26/CONC. 6	HIGHWAY NO. 47/STM-WATER MGT.	UXBRIDGE TWP. ON	
CA	H. BROOKE ACTON-LOT 26/CONC.5,ACTON SUBD	HWY. #47/STM-WATER MGT.	UXBRIDGE TWP. ON	
CA	R.M. OF DURHAM	BROCK ST.	UXBRIDGE TWP. ON	
CA	BEACHWOOD DEVELOPMENTS LTD.	BROCK RD.	UXBRIDGE TWP. ON	
CA	KAITLIN PROPERTIES LTD.	FOURTH AVE./THIRD AVE.	UXBRIDGE TWP. ON	

CA	BEACHWOOD HOMES INC.	S. OF BROCK ST.	UXBRIDGE TWP. ON	
CA	R.M. OF DURHAM	BROCK ST.	UXBRIDGE TWP. ON	
CA	GINO TESTA CONSTRUCTION LTD. & MARTES DE	LOT 31/CON.7/PATRICIA GRDN.SUB	UXBRIDGE ON	
CA	R.M. OF DURHAM	BROCK ST/MAIN ST/FOURTH AVE.	UXBRIDGE ON	
CA	1638178 Ontario Inc.	Brock Street East, Herrema Boulevard, Low Boulevard and Donland Lane	Uxbridge ON	
CA	R.M. OF DURHAM	BROCK ST/MAIN ST/FOURTH AVE.	UXBRIDGE ON	
ECA	Evendale Developments Ltd.	Brock St E Herrema Boulevard, Lot 102, Concession 7	Uxbridge ON	L0G 1V0
GEN	SANDHILL AGGREGATES LIMITED	CONCESSION ROAD NO. 4 AT HWY. NO. 47	UXBRIDGE TWP. ON	
NPCB	GLOBAL TELEVISION	LOT 11, CON. 5; BROCK ROAD	UXBRIDGE ON	
PES	ZEHR'S MARKETS	HWY. 47 SOUTH	UXBRIDGE ON	N2A 1E9
PRT	VICDOM SAND & GRAVEL ONTARIO LTD	BROCK RD CON 5	UXBRIDGE ON	L9P1P6
SPL	ONTARIO HYDRO	LOT 30 , CON 7, DARLINGTON TWP. TRANSFORMER	DURHAM R.M. ON	
SPL	WARD CRANE RENTALS	CONSTRUCTION SITE FOR SCHOOL YARD ON BROCK STREET WEST, UXBRIDGE, VILLAGE DR. MOTOR VEHICLE (OPERATING FLUID)	UXBRIDGE TWP. ON	
SPL	Kodiak<UNOFFICIAL>	Fourth Ave	Uxbridge ON	
SPL	FARM	ON BROCK RD, NEAR CLAREMONT, AT THE MUSHROOM FARM FUEL STORAGE TANK	DURHAM REGIONAL MUNICIPALITY ON	
SPL	DURHAM, REGIONAL MUNICIPALITY	RR 8 (BROCK ST), 50 FT FROM UXBRIDGE BROOK MOTOR VEHICLE (OPERATING FLUID)	UXBRIDGE TOWNSHIP ON	
SPL	ONTARIO HYDRO	LOT 31, CON. 7 MOTOR VEHICLE (OPERATING FLUID)	UXBRIDGE TOWNSHIP ON	
WWIS		lot 30 con 7	ON	
WWIS		lot 30 con 7	ON	

# Unplottable Report

---

**Site:** BEACHWOOD DEVELOPMENTS LTD.  
BROCK STREET GARDEN HOMES COND UXBRIDGE TWP. ON

**Database:**  
CA

**Certificate #:** 3-0674-87-  
**Application Year:** 87  
**Issue Date:** 5/19/1987  
**Approval Type:** Municipal sewage  
**Status:** Approved  
**Application Type:**  
**Client Name:**  
**Client Address:**  
**Client City:**  
**Client Postal Code:**  
**Project Description:**  
**Contaminants:**  
**Emission Control:**

---

**Site:** REGIONAL MUN. OF DURHAM - LOT 14, CONC.1  
NORTH SIDE OF HWY#47/E. RR# 30 UXBRIDGE TWP. ON

**Database:**  
CA

**Certificate #:** 8-3100-92-  
**Application Year:** 92  
**Issue Date:** 8/6/1992  
**Approval Type:** Industrial air  
**Status:** Approved  
**Application Type:**  
**Client Name:**  
**Client Address:**  
**Client City:**  
**Client Postal Code:**  
**Project Description:** INST.110KW DIESEL GEN-SET (X# 7-0513-91)  
**Contaminants:** Nitrogen Oxides  
**Emission Control:** Muffler

---

**Site:** 1638178 Ontario Inc.  
Uxbridge ON

**Database:**  
CA

**Certificate #:** 5103-7JUS66  
**Application Year:** 2008  
**Issue Date:** 10/24/2008  
**Approval Type:** Municipal and Private Sewage Works  
**Status:** Approved  
**Application Type:**  
**Client Name:**  
**Client Address:**  
**Client City:**  
**Client Postal Code:**  
**Project Description:**  
**Contaminants:**  
**Emission Control:**

---

**Site:** The Regional Municipality of Durham  
Brock Street (Regional Road 8) Uxbridge ON

**Database:**  
CA

**Certificate #:** 4776-7RJNHS

**Application Year:** 2009  
**Issue Date:** 4/28/2009  
**Approval Type:** Municipal and Private Sewage Works  
**Status:** Approved  
**Application Type:**  
**Client Name:**  
**Client Address:**  
**Client City:**  
**Client Postal Code:**  
**Project Description:**  
**Contaminants:**  
**Emission Control:**

---

**Site:** **GINO TESTA CONSTRUCTION LTD. & MARTES DE  
LOT 31/CON.7/PATRICIA GRDN.SUB UXBRIDGE ON**

**Database:**  
**CA**

**Certificate #:** 7-0235-98-  
**Application Year:** 98  
**Issue Date:** 4/22/1998  
**Approval Type:** Municipal water  
**Status:** Approved  
**Application Type:**  
**Client Name:**  
**Client Address:**  
**Client City:**  
**Client Postal Code:**  
**Project Description:**  
**Contaminants:**  
**Emission Control:**

---

**Site:** **Part of Lots 29 and 30, Concession 7 Uxbridge ON**

**Database:**  
**CA**

**Certificate #:** 4646-4V9J3P  
**Application Year:** 01  
**Issue Date:** 4/2/01  
**Approval Type:** Municipal & Private water  
**Status:** Approved  
**Application Type:** New Certificate of Approval  
**Client Name:** 1236240 Ontario Limited  
**Client Address:** 74 Claver Avenue  
**Client City:** Toronto  
**Client Postal Code:** M6B 2W2  
**Project Description:** Construction of watermain  
**Contaminants:**  
**Emission Control:**

---

**Site:** **Part of Lots 29 and 30, Concession 7 Uxbridge ON**

**Database:**  
**CA**

**Certificate #:** 7936-52SMLA  
**Application Year:** 01  
**Issue Date:** 10/9/01  
**Approval Type:** Municipal & Private sewage  
**Status:** Approved  
**Application Type:** New Certificate of Approval  
**Client Name:** 1236240 Ontario Limited  
**Client Address:** 74 Claver Avenue  
**Client City:** Toronto  
**Client Postal Code:** M6B 2W2  
**Project Description:** Construction of SWM and storm sewers to service the Estates of Avonlea-Phase 1 Coral Creek Homes Subdivision.  
**Contaminants:**  
**Emission Control:**



---

**Site:** *Part of Lots 29 and 30, Concession 7 Uxbridge ON* **Database:** *CA*

**Certificate #:** 8457-4V9JQ6  
**Application Year:** 01  
**Issue Date:** 4/2/01  
**Approval Type:** Municipal & Private sewage  
**Status:** Approved  
**Application Type:** New Certificate of Approval  
**Client Name:** 1236240 Ontario Limited  
**Client Address:** 74 Claver Avenue  
**Client City:** Toronto  
**Client Postal Code:** M6B 2W2  
**Project Description:** Construction of storm and sanitary sewers  
**Contaminants:**  
**Emission Control:**

---

**Site:** *KAITLIN PROPERTIES LTD.  
BARTON FARM/SUB/HERREMA BLVD. UXBRIDGE TWP. ON* **Database:** *CA*

**Certificate #:** 7-0602-96-  
**Application Year:** 96  
**Issue Date:** 7/16/1996  
**Approval Type:** Municipal water  
**Status:** Approved  
**Application Type:**  
**Client Name:**  
**Client Address:**  
**Client City:**  
**Client Postal Code:**  
**Project Description:**  
**Contaminants:**  
**Emission Control:**

---

**Site:** *BEACHWOOD DEVELOPMENTS LTD.  
BROCK ST. UXBRIDGE TWP. ON* **Database:** *CA*

**Certificate #:** 3-1510-87-  
**Application Year:** 87  
**Issue Date:** 9/24/1987  
**Approval Type:** Municipal sewage  
**Status:** Approved  
**Application Type:**  
**Client Name:**  
**Client Address:**  
**Client City:**  
**Client Postal Code:**  
**Project Description:**  
**Contaminants:**  
**Emission Control:**

---

**Site:** *BEACHWOOD HOMES INC.  
S. OF BROCK ST. UXBRIDGE TWP. ON* **Database:** *CA*

**Certificate #:** 3-2339-88-  
**Application Year:** 88  
**Issue Date:** 12/12/1988  
**Approval Type:** Municipal sewage  
**Status:** Approved  
**Application Type:**  
**Client Name:**

---

Client Address:  
Client City:  
Client Postal Code:  
Project Description:  
Contaminants:  
Emission Control:

---

**Site:** WOOD LUMBER CO. LTD.-PT.LOT 26/CONC. 6  
HIGHWAY #47/STM-WATER MGT. UXBRIDGE TWP. ON

**Database:**  
CA

Certificate #: 3-1819-91-  
Application Year: 91  
Issue Date: 1/22/1992  
Approval Type: Municipal sewage  
Status: Cancelled  
Application Type:  
Client Name:  
Client Address:  
Client City:  
Client Postal Code:  
Project Description:  
Contaminants:  
Emission Control:

---

**Site:** WOOD LUMBER CO. LTD.-PT.LOT 26/CONC. 6  
HIGHWAY NO. 47/STM-WATER MGT. UXBRIDGE TWP. ON

**Database:**  
CA

Certificate #: 3-1819-91-  
Application Year: 91  
Issue Date: 11/9/1992  
Approval Type: Municipal sewage  
Status: Underwent 1st revision in 1992  
Application Type:  
Client Name:  
Client Address:  
Client City:  
Client Postal Code:  
Project Description:  
Contaminants:  
Emission Control:

---

**Site:** H. BROOKE ACTON-LOT 26/CONC.5,ACTON SUBD  
HWY. #47/STM-WATER MGT. UXBRIDGE TWP. ON

**Database:**  
CA

Certificate #: 3-0114-92-  
Application Year: 92  
Issue Date: 3/5/1992  
Approval Type: Municipal sewage  
Status: Approved  
Application Type:  
Client Name:  
Client Address:  
Client City:  
Client Postal Code:  
Project Description:  
Contaminants:  
Emission Control:

---

**Site:** R.M. OF DURHAM  
BROCK ST. UXBRIDGE TWP. ON

**Database:**  
CA

Certificate #: 7-0975-89-

**Application Year:** 89  
**Issue Date:** 6/27/1989  
**Approval Type:** Municipal water  
**Status:** Approved  
**Application Type:**  
**Client Name:**  
**Client Address:**  
**Client City:**  
**Client Postal Code:**  
**Project Description:**  
**Contaminants:**  
**Emission Control:**

---

**Site:** **BEACHWOOD DEVELOPMENTS LTD.**  
**BROCK RD. UXBRIDGE TWP. ON**

**Database:**  
**CA**

**Certificate #:** 7-0522-87-  
**Application Year:** 87  
**Issue Date:** 5/15/1987  
**Approval Type:** Municipal water  
**Status:** Approved  
**Application Type:**  
**Client Name:**  
**Client Address:**  
**Client City:**  
**Client Postal Code:**  
**Project Description:**  
**Contaminants:**  
**Emission Control:**

---

**Site:** **KAITLIN PROPERTIES LTD.**  
**FOURTH AVE./THIRD AVE. UXBRIDGE TWP. ON**

**Database:**  
**CA**

**Certificate #:** 7-0542-94-  
**Application Year:** 94  
**Issue Date:** 7/8/1994  
**Approval Type:** Municipal water  
**Status:** Approved  
**Application Type:**  
**Client Name:**  
**Client Address:**  
**Client City:**  
**Client Postal Code:**  
**Project Description:**  
**Contaminants:**  
**Emission Control:**

---

**Site:** **BEACHWOOD HOMES INC.**  
**S. OF BROCK ST. UXBRIDGE TWP. ON**

**Database:**  
**CA**

**Certificate #:** 7-1996-88-  
**Application Year:** 88  
**Issue Date:** 12/12/1988  
**Approval Type:** Municipal water  
**Status:** Approved  
**Application Type:**  
**Client Name:**  
**Client Address:**  
**Client City:**  
**Client Postal Code:**  
**Project Description:**  
**Contaminants:**  
**Emission Control:**

---

**Site:** R.M. OF DURHAM  
BROCK ST. UXBRIDGE TWP. ON

**Database:**  
CA

**Certificate #:** 7-1849-87-  
**Application Year:** 87  
**Issue Date:** 6/20/1988  
**Approval Type:** Municipal water  
**Status:** Approved in 1988  
**Application Type:**  
**Client Name:**  
**Client Address:**  
**Client City:**  
**Client Postal Code:**  
**Project Description:**  
**Contaminants:**  
**Emission Control:**

---

**Site:** GINO TESTA CONSTRUCTION LTD. & MARTES DE  
LOT 31/CON.7/PATRICIA GRDN.SUB UXBRIDGE ON

**Database:**  
CA

**Certificate #:** 3-0364-98-  
**Application Year:** 98  
**Issue Date:** 4/22/1998  
**Approval Type:** Municipal sewage  
**Status:** Approved  
**Application Type:**  
**Client Name:**  
**Client Address:**  
**Client City:**  
**Client Postal Code:**  
**Project Description:**  
**Contaminants:**  
**Emission Control:**

---

**Site:** R.M. OF DURHAM  
BROCK ST/MAIN ST/FOURTH AVE. UXBRIDGE ON

**Database:**  
CA

**Certificate #:** 3-0460-98-  
**Application Year:** 98  
**Issue Date:** 5/7/1998  
**Approval Type:** Municipal sewage  
**Status:** Approved  
**Application Type:**  
**Client Name:**  
**Client Address:**  
**Client City:**  
**Client Postal Code:**  
**Project Description:**  
**Contaminants:**  
**Emission Control:**

---

**Site:** 1638178 Ontario Inc.  
Brock Street East, Herrema Boulevard, Low Boulevard and Donland Lane Uxbridge ON

**Database:**  
CA

**Certificate #:** 3672-7G4LHP  
**Application Year:** 2008  
**Issue Date:** 7/8/2008  
**Approval Type:** Municipal and Private Sewage Works  
**Status:** Approved  
**Application Type:**  
**Client Name:**  
**Client Address:**

Client City:  
Client Postal Code:  
Project Description:  
Contaminants:  
Emission Control:

---

**Site:** R.M. OF DURHAM  
BROCK ST/MAIN ST/FOURTH AVE. UXBRIDGE ON

**Database:**  
CA

Certificate #: 7-0296-98-  
Application Year: 98  
Issue Date: 5/7/1998  
Approval Type: Municipal water  
Status: Approved  
Application Type:  
Client Name:  
Client Address:  
Client City:  
Client Postal Code:  
Project Description:  
Contaminants:  
Emission Control:

---

**Site:** Evendale Developments Ltd.  
Brock St E Herrema Boulevard, Lot 102, Concession 7 Uxbridge ON L0G 1V0

**Database:**  
ECA

Approval No: 4693-BD4RVD  
Approval Date: 2019-06-19  
Status: Approved  
Record Type: ECA  
Link Source: IDS  
SWP Area Name:  
Approval Type: ECA-MUNICIPAL AND PRIVATE SEWAGE WORKS  
Project Type: MUNICIPAL AND PRIVATE SEWAGE WORKS  
Business Name: Evendale Developments Ltd.  
Address: Brock St E Herrema Boulevard, Lot 102, Concession 7  
Full Address:  
Full PDF Link: <https://www.accessenvironment.ene.gov.on.ca/instruments/4305-BCVQS4-14.pdf>  
PDF Site Location:

MOE District:  
City:  
Longitude:  
Latitude:  
Geometry X:  
Geometry Y:

---

**Site:** SANDHILL AGGREGATES LIMITED  
CONCESSION ROAD NO. 4 AT HWY. NO. 47 UXBRIDGE TWP. ON

**Database:**  
GEN

Generator No: ON1952801  
SIC Code: 0821  
SIC Description: SAND & GRAVEL PITS  
Approval Years: 94,95,96,97,98  
PO Box No:  
Country:  
Status:  
Co Admin:  
Choice of Contact:  
Phone No Admin:  
Contaminated Facility:  
MHSW Facility:

**Detail(s)**

Waste Class: 252  
Waste Class Name: WASTE OILS & LUBRICANTS

---

**Site:** GLOBAL TELEVISION

**Database:**  
NPCB

**LOT 11, CON. 5; BROCK ROAD UXBRIDGE ON**

**Company Code:** F1242  
**Industry:**  
**Site Status:**  
**Transaction Date:** 1/29/1996  
**Inspection Date:**

**--Details--**

**Label:**  
**Serial No.:**  
**PCB Type/Code:** Unknown concentration  
**Location:**  
**Item/State:**  
**No. of Items:**  
**Manufacturer:**  
**Status:** Stored for Disposal  
**Contents:** 54.00 KG

---

**Site:** **ZEHRS MARKETS**  
**HWY. 47 SOUTH UXBRIDGE ON N2A 1E9**

**Database:**  
**PES**

<b>Detail Licence No:</b>		<b>Operator Box:</b>
<b>Licence No:</b>		<b>Operator Class:</b>
<b>Status:</b>		<b>Operator No:</b>
<b>Approval Date:</b>		<b>Operator Type:</b>
<b>Report Source:</b>		<b>Oper Area Code:</b>
<b>Licence Type:</b> Vendor		<b>Oper Phone No:</b>
<b>Licence Type Code:</b>		<b>Operator Ext:</b>
<b>Licence Class:</b>		<b>Operator Lot:</b>
<b>Licence Control:</b>		<b>Oper Concession:</b>
<b>Latitude:</b>		<b>Operator Region:</b>
<b>Longitude:</b>		<b>Operator District:</b>
<b>Lot:</b>		<b>Operator County:</b>
<b>Concession:</b>		<b>Op Municipality:</b>
<b>Region:</b>		<b>Post Office Box:</b>
<b>District:</b>		<b>MOE District:</b>
<b>County:</b>		<b>SWP Area Name:</b>
<b>Trade Name:</b>		
<b>PDF URL:</b>		

---

**Site:** **VICDOM SAND & GRAVEL ONTARIO LTD**  
**BROCK RD CON 5 UXBRIDGE ON L9P1P6**

**Database:**  
**PRT**

**Location ID:** 16128  
**Type:** retail  
**Expiry Date:** 1996-03-31  
**Capacity (L):** 0  
**Licence #:** 0015114001

---

**Site:** **ONTARIO HYDRO**  
**LOT 30 , CON 7, DARLINGTON TWP. TRANSFORMER DURHAM R.M. ON**

**Database:**  
**SPL**

<b>Ref No:</b> 8125	<b>Contaminant Qty:</b>
<b>Site No:</b>	<b>Nature of Damage:</b>
<b>Incident Dt:</b> 8/16/1988	<b>Discharger Report:</b>
<b>Year:</b>	<b>Material Group:</b>
<b>Incident Cause:</b> OTHER CONTAINER LEAK	<b>Health/Env Conseq:</b>
<b>Incident Event:</b>	<b>Agency Involved:</b>
<b>Environment Impact:</b>	<b>Site Lot:</b>
<b>Nature of Impact:</b>	<b>Site Conc:</b>
<b>MOE Response:</b>	<b>Site Geo Ref Accu:</b>
<b>Dt MOE Arvl on Scn:</b>	<b>Site Map Datum:</b>

**MOE Reported Dt:** 8/16/1988  
**Dt Document Closed:**  
**Municipality No:** 10000  
**System Facility Address:**  
**Client Type:**  
**Call Report Location Geodata:**  
**Contaminant Code:**  
**Contaminant Name:**  
**Contaminant Limit 1:**  
**Contam Limit Freq 1:**  
**Contaminant UN No 1:**  
**Receiving Medium:** LAND  
**Receiving Environment:**  
**Incident Reason:** OTHER  
**Incident Summary:** ONT. HYDRO -4 LITRES MINERAL OIL TO ROAD  
**Site Region:**  
**Site Municipality:** DURHAM R.M.  
**Activity Preceding Spill:**  
**Property 2nd Watershed:**  
**Property Tertiary Watershed:**  
**Sector Type:**  
**SAC Action Class:**  
**Source Type:**  
**Site County/District:**  
**Site Geo Ref Meth:**  
**Site District Office:**  
**Nearest Watercourse:**  
**Site Name:**  
**Site Address:**

**Northing:**  
**Easting:**

**Site:** WARD CRANE RENTALS  
 CONSTRUCTION SITE FOR SCHOOL YARD ON BROCK STREET WEST, UXBRIDGE,VILLAGE DR. MOTOR VEHICLE  
 (OPERATING FLUID) UXBRIDGE TWP. ON

**Database:**  
 SPL

**Ref No:** 27723  
**Site No:**  
**Incident Dt:** 11/10/1989  
**Year:**  
**Incident Cause:** PIPE/HOSE LEAK  
**Incident Event:**  
**Environment Impact:** NOT ANTICIPATED  
**Nature of Impact:**  
**MOE Response:**  
**Dt MOE Arvl on Scn:**  
**MOE Reported Dt:** 11/13/1989  
**Dt Document Closed:**  
**Municipality No:** 10603  
**System Facility Address:**  
**Client Type:**  
**Call Report Location Geodata:**  
**Contaminant Code:**  
**Contaminant Name:**  
**Contaminant Limit 1:**  
**Contam Limit Freq 1:**  
**Contaminant UN No 1:**  
**Receiving Medium:** LAND  
**Receiving Environment:**  
**Incident Reason:** EQUIPMENT FAILURE  
**Incident Summary:** WARD CRANE RENTALS-300 L HYDRAULIC OIL TO GROUND.  
**Site Region:**  
**Site Municipality:** UXBRIDGE TWP.  
**Activity Preceding Spill:**  
**Property 2nd Watershed:**  
**Property Tertiary Watershed:**  
**Sector Type:**  
**SAC Action Class:**  
**Source Type:**

**Contaminant Qty:**  
**Nature of Damage:**  
**Discharger Report:**  
**Material Group:**  
**Health/Env Conseq:**  
**Agency Involved:** MOE  
**Site Lot:**  
**Site Conc:**  
**Site Geo Ref Accu:**  
**Site Map Datum:**  
**Northing:**  
**Easting:**

Site County/District:  
Site Geo Ref Meth:  
Site District Office:  
Nearest Watercourse:  
Site Name:  
Site Address:

**Site:** Kodiak<UNOFFICIAL>  
Fourth Ave Uxbridge ON

**Database:**  
SPL

Ref No:	6127-6LRQPR	Contaminant Qty:	113 L
Site No:		Nature of Damage:	
Incident Dt:	2/6/2006	Discharger Report:	
Year:		Material Group:	
Incident Cause:		Health/Env Conseq:	
Incident Event:		Agency Involved:	
Environment Impact:	Possible	Site Lot:	
Nature of Impact:		Site Conc:	
MOE Response:		Site Geo Ref Accu:	
Dt MOE Arvl on Scn:		Site Map Datum:	
MOE Reported Dt:	2/6/2006	Northing:	
Dt Document Closed:		Easting:	
Municipality No:			
System Facility Address:			
Client Type:			
Call Report Location Geodata:			
Contaminant Code:	41		
Contaminant Name:	WASTEWATER N.O.S.		
Contaminant Limit 1:			
Contam Limit Freq 1:			
Contaminant UN No 1:			
Receiving Medium:			
Receiving Environment:			
Incident Reason:	Equipment Failure - Malfunction of system components		
Incident Summary:	Kodiak:25 gal oil water supernatant to lot,1L to cb		
Site Region:			
Site Municipality:	Uxbridge		
Activity Preceding Spill:			
Property 2nd Watershed:			
Property Tertiary Watershed:			
Sector Type:			
SAC Action Class:			
Source Type:	Other Plant		
Site County/District:			
Site Geo Ref Meth:			
Site District Office:	York-Durham		
Nearest Watercourse:			
Site Name:	Kodiak<UNOFFICIAL>		
Site Address:	Fourth Ave		

**Site:** FARM  
ON BROCK RD, NEAR CLAREMONT, AT THE MUSHROOM FARM FUEL STORAGE TANK DURHAM REGIONAL  
MUNICIPALITY ON

**Database:**  
SPL

Ref No:	149976	Contaminant Qty:	
Site No:		Nature of Damage:	
Incident Dt:	12/28/1990	Discharger Report:	
Year:		Material Group:	
Incident Cause:	UNDERGROUND TANK LEAK	Health/Env Conseq:	
Incident Event:		Agency Involved:	
Environment Impact:	POSSIBLE	Site Lot:	
Nature of Impact:	Soil contamination	Site Conc:	
MOE Response:		Site Geo Ref Accu:	
Dt MOE Arvl on Scn:		Site Map Datum:	
MOE Reported Dt:	12/28/1990	Northing:	
Dt Document Closed:		Easting:	



**Municipality No:** 10000  
**System Facility Address:**  
**Client Type:**  
**Call Report Location Geodata:**  
**Contaminant Code:**  
**Contaminant Name:**  
**Contaminant Limit 1:**  
**Contam Limit Freq 1:**  
**Contaminant UN No 1:**  
**Receiving Medium:** LAND  
**Receiving Environment:**  
**Incident Reason:** CORROSION  
**Incident Summary:** FARM: CONTAMINATED SOIL BY EXCAVATED STORAGE TANK.  
**Site Region:**  
**Site Municipality:** DURHAM REGIONAL MUNICIPALITY  
**Activity Preceding Spill:**  
**Property 2nd Watershed:**  
**Property Tertiary Watershed:**  
**Sector Type:**  
**SAC Action Class:**  
**Source Type:**  
**Site County/District:**  
**Site Geo Ref Meth:**  
**Site District Office:**  
**Nearest Watercourse:**  
**Site Name:**  
**Site Address:**

---

**Site:** DURHAM, REGIONAL MUNICIPALITY  
RR 8 (BROCK ST), 50 FT FROM UXBRIDGE BROOK MOTOR VEHICLE (OPERATING FLUID) UXBRIDGE TOWNSHIP  
ON

**Database:**  
[SPL](#)

<b>Ref No:</b>	219795	<b>Contaminant Qty:</b>	
<b>Site No:</b>		<b>Nature of Damage:</b>	
<b>Incident Dt:</b>	1/15/2002	<b>Discharger Report:</b>	
<b>Year:</b>		<b>Material Group:</b>	
<b>Incident Cause:</b>	OTHER TRANSPORTATION ACCIDENT	<b>Health/Env Conseq:</b>	
<b>Incident Event:</b>		<b>Agency Involved:</b>	WORKS, FIRE DEPT
<b>Environment Impact:</b>	POSSIBLE	<b>Site Lot:</b>	
<b>Nature of Impact:</b>	Soil contamination	<b>Site Conc:</b>	
<b>MOE Response:</b>		<b>Site Geo Ref Accu:</b>	
<b>Dt MOE Arvl on Scn:</b>		<b>Site Map Datum:</b>	
<b>MOE Reported Dt:</b>	1/15/2002	<b>Northing:</b>	
<b>Dt Document Closed:</b>		<b>Easting:</b>	
<b>Municipality No:</b>	10603		
<b>System Facility Address:</b>			
<b>Client Type:</b>			
<b>Call Report Location Geodata:</b>			
<b>Contaminant Code:</b>			
<b>Contaminant Name:</b>			
<b>Contaminant Limit 1:</b>			
<b>Contam Limit Freq 1:</b>			
<b>Contaminant UN No 1:</b>			
<b>Receiving Medium:</b>	LAND		
<b>Receiving Environment:</b>			
<b>Incident Reason:</b>	UNKNOWN		
<b>Incident Summary:</b>	DURHAM REGION - MVA WITH SANDER/PLOW HITTING ROAD GUARD. DIESEL TO RD.		
<b>Site Region:</b>			
<b>Site Municipality:</b>	UXBRIDGE TOWNSHIP		
<b>Activity Preceding Spill:</b>			
<b>Property 2nd Watershed:</b>			
<b>Property Tertiary Watershed:</b>			
<b>Sector Type:</b>			
<b>SAC Action Class:</b>			
<b>Source Type:</b>			
<b>Site County/District:</b>			
<b>Site Geo Ref Meth:</b>			

Site District Office:  
Nearest Watercourse:  
Site Name:  
Site Address:

**Site:** ONTARIO HYDRO  
LOT 31, CON. 7 MOTOR VEHICLE (OPERATING FLUID) UXBRIDGE TOWNSHIP ON

**Database:**  
SPL

<b>Ref No:</b>	99541	<b>Contaminant Qty:</b>	
<b>Site No:</b>		<b>Nature of Damage:</b>	
<b>Incident Dt:</b>	5/6/1994	<b>Discharger Report:</b>	
<b>Year:</b>		<b>Material Group:</b>	
<b>Incident Cause:</b>	VALVE/FITTING LEAK OR FAILURE	<b>Health/Env Conseq:</b>	
<b>Incident Event:</b>		<b>Agency Involved:</b>	
<b>Environment Impact:</b>	NOT ANTICIPATED	<b>Site Lot:</b>	
<b>Nature of Impact:</b>		<b>Site Conc:</b>	
<b>MOE Response:</b>		<b>Site Geo Ref Accu:</b>	
<b>Dt MOE Arvl on Scn:</b>		<b>Site Map Datum:</b>	
<b>MOE Reported Dt:</b>	5/6/1994	<b>Northing:</b>	
<b>Dt Document Closed:</b>		<b>Easting:</b>	
<b>Municipality No:</b>	10603		
<b>System Facility Address:</b>			
<b>Client Type:</b>			
<b>Call Report Location Geodata:</b>			
<b>Contaminant Code:</b>			
<b>Contaminant Name:</b>			
<b>Contaminant Limit 1:</b>			
<b>Contam Limit Freq 1:</b>			
<b>Contaminant UN No 1:</b>			
<b>Receiving Medium:</b>	LAND		
<b>Receiving Environment:</b>			
<b>Incident Reason:</b>	MATERIAL FAILURE		
<b>Incident Summary:</b>	ONT. HYDRO: 10 L DIESEL FUEL TO GROUND, CLEANED UP		
<b>Site Region:</b>			
<b>Site Municipality:</b>	UXBRIDGE TOWNSHIP		
<b>Activity Preceding Spill:</b>			
<b>Property 2nd Watershed:</b>			
<b>Property Tertiary Watershed:</b>			
<b>Sector Type:</b>			
<b>SAC Action Class:</b>			
<b>Source Type:</b>			
<b>Site County/District:</b>			
<b>Site Geo Ref Meth:</b>			
<b>Site District Office:</b>			
<b>Nearest Watercourse:</b>			
<b>Site Name:</b>			
<b>Site Address:</b>			

**Site:** lot 30 con 7 ON

**Database:**  
WWIS

<b>Well ID:</b>	1917257	<b>Flowing (Y/N):</b>	
<b>Construction Date:</b>		<b>Flow Rate:</b>	
<b>Use 1st:</b>	Not Used	<b>Data Entry Status:</b>	
<b>Use 2nd:</b>		<b>Data Src:</b>	1
<b>Final Well Status:</b>	Test Hole	<b>Date Received:</b>	13-Oct-2004 00:00:00
<b>Water Type:</b>		<b>Selected Flag:</b>	TRUE
<b>Casing Material:</b>		<b>Abandonment Rec:</b>	
<b>Audit No:</b>	54289	<b>Contractor:</b>	1129
<b>Tag:</b>		<b>Form Version:</b>	2
<b>Constructn Method:</b>		<b>Owner:</b>	
<b>Elevation (m):</b>		<b>County:</b>	DURHAM
<b>Elevatn Reliability:</b>		<b>Lot:</b>	030
<b>Depth to Bedrock:</b>		<b>Concession:</b>	07
<b>Well Depth:</b>		<b>Concession Name:</b>	CON
<b>Overburden/Bedrock:</b>		<b>Easting NAD83:</b>	

Pump Rate:  
Static Water Level:  
Clear/Cloudy:  
Municipality: UXBRIDGE TOWNSHIP (UXBRIDGE)  
Site Info:

Northing NAD83:  
Zone:  
UTM Reliability:

**Bore Hole Information**

Bore Hole ID: 11173423  
DP2BR:  
Spatial Status:  
Code OB:  
Code OB Desc:  
Open Hole:  
Cluster Kind:  
Date Completed: 10-Oct-2002 00:00:00  
Remarks:  
Loc Method Desc: Not Applicable i.e. no UTM  
Elevrc Desc:  
Location Source Date:  
Improvement Location Source:  
Improvement Location Method:  
Source Revision Comment:  
Supplier Comment:

Elevation:  
Elevrc:  
Zone:  
East83:  
North83:  
Org CS:  
UTMRC: 9  
UTMRC Desc: unknown UTM  
Location Method: na

**Overburden and Bedrock**  
**Materials Interval**

Formation ID: 932970591  
Layer: 11  
Color: 2  
General Color: GREY  
Mat1: 17  
Most Common Material: SHALE  
Mat2: 16  
Mat2 Desc: DOLOMITE  
Mat3:  
Mat3 Desc:  
Formation Top Depth: 276.8999938964844  
Formation End Depth: 282.79998779296875  
Formation End Depth UOM: m

**Overburden and Bedrock**  
**Materials Interval**

Formation ID: 932970589  
Layer: 9  
Color: 2  
General Color: GREY  
Mat1: 28  
Most Common Material: SAND  
Mat2: 11  
Mat2 Desc: GRAVEL  
Mat3:  
Mat3 Desc:  
Formation Top Depth: 225.6999969482422  
Formation End Depth: 240.1999969482422  
Formation End Depth UOM: m

**Overburden and Bedrock**  
**Materials Interval**

Formation ID: 932970581  
Layer: 1  
Color: 6

**General Color:** BROWN  
**Mat1:** 02  
**Most Common Material:** TOPSOIL  
**Mat2:** 85  
**Mat2 Desc:** SOFT  
**Mat3:**  
**Mat3 Desc:**  
**Formation Top Depth:** 0.0  
**Formation End Depth:** 0.8999999761581421  
**Formation End Depth UOM:** m

**Overburden and Bedrock**  
**Materials Interval**

**Formation ID:** 932970584  
**Layer:** 4  
**Color:** 6  
**General Color:** BROWN  
**Mat1:** 28  
**Most Common Material:** SAND  
**Mat2:** 08  
**Mat2 Desc:** FINE SAND  
**Mat3:** 09  
**Mat3 Desc:** MEDIUM SAND  
**Formation Top Depth:** 23.299999237060547  
**Formation End Depth:** 86.9000015258789  
**Formation End Depth UOM:** m

**Overburden and Bedrock**  
**Materials Interval**

**Formation ID:** 932970583  
**Layer:** 3  
**Color:** 6  
**General Color:** BROWN  
**Mat1:** 06  
**Most Common Material:** SILT  
**Mat2:** 05  
**Mat2 Desc:** CLAY  
**Mat3:**  
**Mat3 Desc:**  
**Formation Top Depth:** 8.899999618530273  
**Formation End Depth:** 23.299999237060547  
**Formation End Depth UOM:** m

**Overburden and Bedrock**  
**Materials Interval**

**Formation ID:** 932970590  
**Layer:** 10  
**Color:** 2  
**General Color:** GREY  
**Mat1:** 34  
**Most Common Material:** TILL  
**Mat2:** 81  
**Mat2 Desc:** SANDY  
**Mat3:** 34  
**Mat3 Desc:** TILL  
**Formation Top Depth:** 240.1999969482422  
**Formation End Depth:** 276.8999938964844  
**Formation End Depth UOM:** m

**Overburden and Bedrock**  
**Materials Interval**

**Formation ID:** 932970585  
**Layer:** 5  
**Color:** 2  
**General Color:** GREY  
**Mat1:** 06  
**Most Common Material:** SILT  
**Mat2:** 28  
**Mat2 Desc:** SAND  
**Mat3:** 08  
**Mat3 Desc:** FINE SAND  
**Formation Top Depth:** 86.9000015258789  
**Formation End Depth:** 97.4000015258789  
**Formation End Depth UOM:** m

**Overburden and Bedrock**  
**Materials Interval**

**Formation ID:** 932970582  
**Layer:** 2  
**Color:**  
**General Color:**  
**Mat1:** 01  
**Most Common Material:** FILL  
**Mat2:** 81  
**Mat2 Desc:** SANDY  
**Mat3:** 06  
**Mat3 Desc:** SILT  
**Formation Top Depth:** 0.8999999761581421  
**Formation End Depth:** 8.899999618530273  
**Formation End Depth UOM:** m

**Overburden and Bedrock**  
**Materials Interval**

**Formation ID:** 932970588  
**Layer:** 8  
**Color:** 2  
**General Color:** GREY  
**Mat1:** 28  
**Most Common Material:** SAND  
**Mat2:** 09  
**Mat2 Desc:** MEDIUM SAND  
**Mat3:** 08  
**Mat3 Desc:** FINE SAND  
**Formation Top Depth:** 150.3000030517578  
**Formation End Depth:** 225.6999969482422  
**Formation End Depth UOM:** m

**Overburden and Bedrock**  
**Materials Interval**

**Formation ID:** 932970587  
**Layer:** 7  
**Color:** 2  
**General Color:** GREY  
**Mat1:** 06  
**Most Common Material:** SILT  
**Mat2:** 28  
**Mat2 Desc:** SAND  
**Mat3:** 08  
**Mat3 Desc:** FINE SAND  
**Formation Top Depth:** 105.30000305175781  
**Formation End Depth:** 150.3000030517578  
**Formation End Depth UOM:** m

**Overburden and Bedrock  
Materials Interval**

**Formation ID:** 932970586  
**Layer:** 6  
**Color:** 2  
**General Color:** GREY  
**Mat1:** 28  
**Most Common Material:** SAND  
**Mat2:** 11  
**Mat2 Desc:** GRAVEL  
**Mat3:** 10  
**Mat3 Desc:** COARSE SAND  
**Formation Top Depth:** 97.4000015258789  
**Formation End Depth:** 105.30000305175781  
**Formation End Depth UOM:** m

**Annular Space/Abandonment  
Sealing Record**

**Plug ID:** 933254145  
**Layer:** 1  
**Plug From:** 0.0  
**Plug To:** 97.4000015258789  
**Plug Depth UOM:** m

**Annular Space/Abandonment  
Sealing Record**

**Plug ID:** 933254146  
**Layer:** 2  
**Plug From:** 97.4000015258789  
**Plug To:** 206.6999969482422  
**Plug Depth UOM:** m

**Annular Space/Abandonment  
Sealing Record**

**Plug ID:** 933254147  
**Layer:** 3  
**Plug From:** 206.6999969482422  
**Plug To:** 239.5  
**Plug Depth UOM:** m

**Annular Space/Abandonment  
Sealing Record**

**Plug ID:** 933254148  
**Layer:** 4  
**Plug From:** 239.5  
**Plug To:** 282.79998779296875  
**Plug Depth UOM:** m

**Method of Construction & Well  
Use**

**Method Construction ID:** 961917257  
**Method Construction Code:** 7  
**Method Construction:** Diamond  
**Other Method Construction:**

**Pipe Information**

**Pipe ID:** 11181942

Casing No: 1  
Comment:  
Alt Name:

**Construction Record - Casing**

Casing ID: 930844010  
Layer: 3  
Material: 5  
Open Hole or Material: PLASTIC  
Depth From: -3.0  
Depth To: 213.0  
Casing Diameter: 2.5  
Casing Diameter UOM: cm  
Casing Depth UOM: m

**Construction Record - Casing**

Casing ID: 930844011  
Layer: 4  
Material: 5  
Open Hole or Material: PLASTIC  
Depth From: 233.0  
Depth To: 282.79998779296875  
Casing Diameter: 2.5  
Casing Diameter UOM: cm  
Casing Depth UOM: m

**Construction Record - Casing**

Casing ID: 930844009  
Layer: 2  
Material: 1  
Open Hole or Material: STEEL  
Depth From: -1.0  
Depth To: 97.0  
Casing Diameter: 5.0  
Casing Diameter UOM: cm  
Casing Depth UOM: m

**Construction Record - Casing**

Casing ID: 930844008  
Layer: 1  
Material: 1  
Open Hole or Material: STEEL  
Depth From: -1.0  
Depth To: 39.0  
Casing Diameter: 8.0  
Casing Diameter UOM: cm  
Casing Depth UOM: m

**Construction Record - Screen**

Screen ID: 933409302  
Layer: 1  
Slot: 10  
Screen Top Depth: 213.3000030517578  
Screen End Depth: 223.3000030517578  
Screen Material:  
Screen Depth UOM: m  
Screen Diameter UOM: cm  
Screen Diameter:

**Site:**

lot 30 con 7 ON

Database:  
WWIS

<b>Well ID:</b>	1917258	<b>Flowing (Y/N):</b>	
<b>Construction Date:</b>		<b>Flow Rate:</b>	
<b>Use 1st:</b>	Not Used	<b>Data Entry Status:</b>	
<b>Use 2nd:</b>		<b>Data Src:</b>	1
<b>Final Well Status:</b>	Test Hole	<b>Date Received:</b>	13-Oct-2004 00:00:00
<b>Water Type:</b>		<b>Selected Flag:</b>	TRUE
<b>Casing Material:</b>		<b>Abandonment Rec:</b>	
<b>Audit No:</b>	54293	<b>Contractor:</b>	1129
<b>Tag:</b>		<b>Form Version:</b>	2
<b>Constructn Method:</b>		<b>Owner:</b>	
<b>Elevation (m):</b>		<b>County:</b>	DURHAM
<b>Elevatn Reliabilty:</b>		<b>Lot:</b>	030
<b>Depth to Bedrock:</b>		<b>Concession:</b>	07
<b>Well Depth:</b>		<b>Concession Name:</b>	CON
<b>Overburden/Bedrock:</b>		<b>Easting NAD83:</b>	
<b>Pump Rate:</b>		<b>Northing NAD83:</b>	
<b>Static Water Level:</b>		<b>Zone:</b>	
<b>Clear/Cloudy:</b>		<b>UTM Reliability:</b>	
<b>Municipality:</b>	UXBRIDGE TOWNSHIP (UXBRIDGE)		
<b>Site Info:</b>			

**Bore Hole Information**

<b>Bore Hole ID:</b>	11173424	<b>Elevation:</b>	
<b>DP2BR:</b>		<b>Elevrc:</b>	
<b>Spatial Status:</b>		<b>Zone:</b>	
<b>Code OB:</b>		<b>East83:</b>	
<b>Code OB Desc:</b>		<b>North83:</b>	
<b>Open Hole:</b>		<b>Org CS:</b>	
<b>Cluster Kind:</b>		<b>UTMRC:</b>	9
<b>Date Completed:</b>	02-Oct-2002 00:00:00	<b>UTMRC Desc:</b>	unknown UTM
<b>Remarks:</b>		<b>Location Method:</b>	na
<b>Loc Method Desc:</b>	Not Applicable i.e. no UTM		
<b>Elevrc Desc:</b>			
<b>Location Source Date:</b>			
<b>Improvement Location Source:</b>			
<b>Improvement Location Method:</b>			
<b>Source Revision Comment:</b>			
<b>Supplier Comment:</b>			

**Overburden and Bedrock****Materials Interval**

<b>Formation ID:</b>	932970594
<b>Layer:</b>	3
<b>Color:</b>	6
<b>General Color:</b>	BROWN
<b>Mat1:</b>	28
<b>Most Common Material:</b>	SAND
<b>Mat2:</b>	06
<b>Mat2 Desc:</b>	SILT
<b>Mat3:</b>	
<b>Mat3 Desc:</b>	
<b>Formation Top Depth:</b>	16.3999999618530273
<b>Formation End Depth:</b>	51.79999923706055
<b>Formation End Depth UOM:</b>	ft

**Overburden and Bedrock****Materials Interval**

<b>Formation ID:</b>	932970593
<b>Layer:</b>	2
<b>Color:</b>	6



**General Color:** BROWN  
**Mat1:** 06  
**Most Common Material:** SILT  
**Mat2:** 05  
**Mat2 Desc:** CLAY  
**Mat3:** 91  
**Mat3 Desc:** WATER-BEARING  
**Formation Top Depth:** 10.199999809265137  
**Formation End Depth:** 16.399999618530273  
**Formation End Depth UOM:** ft

**Overburden and Bedrock**  
**Materials Interval**

**Formation ID:** 932970592  
**Layer:** 1  
**Color:** 6  
**General Color:** BROWN  
**Mat1:** 02  
**Most Common Material:** TOPSOIL  
**Mat2:** 81  
**Mat2 Desc:** SANDY  
**Mat3:** 06  
**Mat3 Desc:** SILT  
**Formation Top Depth:** 0.0  
**Formation End Depth:** 10.199999809265137  
**Formation End Depth UOM:** ft

**Annular Space/Abandonment**  
**Sealing Record**

**Plug ID:** 933254149  
**Layer:** 1  
**Plug From:** 0.0  
**Plug To:** 4.900000095367432  
**Plug Depth UOM:** ft

**Annular Space/Abandonment**  
**Sealing Record**

**Plug ID:** 933254151  
**Layer:** 3  
**Plug From:** 36.099998474121094  
**Plug To:** 51.79999923706055  
**Plug Depth UOM:** ft

**Annular Space/Abandonment**  
**Sealing Record**

**Plug ID:** 933254150  
**Layer:** 2  
**Plug From:** 4.900000095367432  
**Plug To:** 36.099998474121094  
**Plug Depth UOM:** ft

**Method of Construction & Well**  
**Use**

**Method Construction ID:** 961917258  
**Method Construction Code:** B  
**Method Construction:** Other Method  
**Other Method Construction:**

**Pipe Information**

**Pipe ID:** 11181943  
**Casing No:** 1  
**Comment:**  
**Alt Name:**

**Construction Record - Casing**

**Casing ID:** 930844012  
**Layer:** 1  
**Material:** 5  
**Open Hole or Material:** PLASTIC  
**Depth From:** -3.0  
**Depth To:** 40.0  
**Casing Diameter:** 2.0  
**Casing Diameter UOM:** inch  
**Casing Depth UOM:** ft

**Construction Record - Screen**

**Screen ID:** 933409303  
**Layer:** 1  
**Slot:** 10  
**Screen Top Depth:** 39.400001525878906  
**Screen End Depth:** 49.400001525878906  
**Screen Material:**  
**Screen Depth UOM:** ft  
**Screen Diameter UOM:** inch  
**Screen Diameter:**

## Appendix: Database Descriptions

*Environmental Risk Information Services (ERIS) can search the following databases. The extent of historical information varies with each database and current information is determined by what is publicly available to ERIS at the time of update. **Note:** Databases denoted with " \* " indicates that the database will no longer be updated. See the individual database description for more information.*

### **Abandoned Aggregate Inventory:**

Provincial [AAGR](#)

The MAAP Program maintains a database of abandoned pits and quarries. Please note that the database is only referenced by lot and concession and city/town location. The database provides information regarding the location, type, size, land use, status and general comments.\*

**Government Publication Date: Sept 2002\***

### **Aggregate Inventory:**

Provincial [AGR](#)

The Ontario Ministry of Northern Development, Mines, Natural Resources and Forestry (ONDMNRF) maintains this database of pits and quarries. The database provides information regarding the registered owner/operator, location name, operation type, approval type, and maximum annual tonnage.

**Government Publication Date: Up to Oct 2022**

### **Abandoned Mine Information System:**

Provincial [AMIS](#)

The Abandoned Mines Information System contains data on known abandoned and inactive mines located on both Crown and privately held lands. The information was provided by the Ministry of Northern Development and Mines (MNDM), with the following disclaimer: "the database provided has been compiled from various sources, and the Ministry of Northern Development and Mines makes no representation and takes no responsibility that such information is accurate, current or complete". Reported information includes official mine name, status, background information, mine start/end date, primary commodity, mine features, hazards and remediation.

**Government Publication Date: 1800-Mar 2022**

### **Anderson's Waste Disposal Sites:**

Private [ANDR](#)

The information provided in this database was collected by examining various historical documents which aimed to characterize the likely position of former waste disposal sites from 1860 to present. The research initiative behind the creation of this database was to identify those sites that are missing from the Ontario MOE Waste Disposal Site Inventory, as well as to provide revisions and corrections to the positions and descriptions of sites currently listed in the MOE inventory. In addition to historic waste disposal facilities, the database also identifies certain auto wreckers and scrap yards that have been extrapolated from documentary sources. Please note that the data is not warranted to be complete, exhaustive or authoritative. The information was collected for research purposes only.

**Government Publication Date: 1860s-Present**

### **Aboveground Storage Tanks:**

Provincial [AST](#)

Historical listing of aboveground storage tanks made available by the Department of Natural Resources and Forestry. Includes tanks used to hold water or petroleum. This dataset has been retired as of September 25, 2014 and will no longer be updated.

**Government Publication Date: May 31, 2014**

### **Automobile Wrecking & Supplies:**

Private [AUWR](#)

This database provides an inventory of known locations that are involved in the scrap metal, automobile wrecking/recycling, and automobile parts & supplies industry. Information is provided on the company name, location and business type.

**Government Publication Date: 1999-May 31, 2022**

### **Borehole:**

Provincial [BORE](#)

A borehole is the generalized term for any narrow shaft drilled in the ground, either vertically or horizontally. The information here includes geotechnical investigations or environmental site assessments, mineral exploration, or as a pilot hole for installing piers or underground utilities. Information is from many sources such as the Ministry of Transportation (MTO) boreholes from engineering reports and projects from the 1950 to 1990's in Southern Ontario. Boreholes from the Ontario Geological Survey (OGS) including The Urban Geology Analysis Information System (UGAIS) and the York Peel Durham Toronto (YPDT) database of the Conservation Authority Moraine Coalition. This database will include fields such as location, stratigraphy, depth, elevation, year drilled, etc. For all water well data or oil and gas well data for Ontario please refer to WWIS and OOGW.

**Government Publication Date: 1875-Jul 2018**

**Certificates of Approval:**Provincial [CA](#)

This database contains the following types of approvals: Air & Noise, Industrial Sewage, Municipal & Private Sewage, Waste Management Systems and Renewable Energy Approvals. The MOE in Ontario states that any facility that releases emissions to the atmosphere, discharges contaminants to ground or surface water, provides potable water supplies, or stores, transports or disposes of waste, must have a Certificate of Approval before it can operate lawfully. Fields include approval number, business name, address, approval date, approval type and status. This database will no longer be updated, as CofA's have been replaced by either Environmental Activity and Sector Registry (EASR) or Environmental Compliance Approval (ECA). Please refer to those individual databases for any information after Oct.31, 2011.

**Government Publication Date: 1985-Oct 30, 2011\***

**Dry Cleaning Facilities:**Federal [CDRY](#)

List of dry cleaning facilities made available by Environment and Climate Change Canada. Environment and Climate Change Canada's Tetrachloroethylene (Use in Dry Cleaning and Reporting Requirements) Regulations (SOR/2003-79) are intended to reduce releases of tetrachloroethylene to the environment from dry cleaning facilities.

**Government Publication Date: Jan 2004-Dec 2021**

**Commercial Fuel Oil Tanks:**Provincial [CFOT](#)

Locations of commercial underground fuel oil tanks. This is not a comprehensive or complete inventory of commercial fuel tanks in the province; this listing is a copy of records of registered commercial underground fuel oil tanks obtained under Access to Public Information.

Note that the following types of tanks do not require registration: waste oil tanks in apartments, office buildings, residences, etc.; aboveground gas or diesel tanks. Records are not verified for accuracy or completeness.

**Government Publication Date: Feb 28, 2022**

**Chemical Manufacturers and Distributors:**Private [CHEM](#)

This database includes information from both a one time study conducted in 1992 and private source and is a listing of facilities that manufacture or distribute chemicals. The production of these chemical substances may involve one or more chemical reactions and/or chemical separation processes (i.e. fractionation, solvent extraction, crystallization, etc.).

**Government Publication Date: 1999-Jan 31, 2020**

**Chemical Register:**Private [CHM](#)

This database includes a listing of locations of facilities within the Province or Territory that either manufacture and/or distributes chemicals.

**Government Publication Date: 1999-May 31, 2022**

**Compressed Natural Gas Stations:**Private [CNG](#)

Canada has a network of public access compressed natural gas (CNG) refuelling stations. These stations dispense natural gas in compressed form at 3,000 pounds per square inch (psi), the pressure which is allowed within the current Canadian codes and standards. The majority of natural gas refuelling is located at existing retail gasoline that have a separate refuelling island for natural gas. This list of stations is made available by the Canadian Natural Gas Vehicle Alliance.

**Government Publication Date: Dec 2012 -Sep 2022**

**Inventory of Coal Gasification Plants and Coal Tar Sites:**Provincial [COAL](#)

This inventory includes both the "Inventory of Coal Gasification Plant Waste Sites in Ontario-April 1987" and the Inventory of Industrial Sites Producing or Using Coal Tar and Related Tars in Ontario-November 1988) collected by the MOE. It identifies industrial sites that produced and continue to produce or use coal tar and other related tars. Detailed information is available and includes: facility type, size, land use, information on adjoining properties, soil condition, site operators/occupants, site description, potential environmental impacts and historic maps available. This was a one-time inventory.\*

**Government Publication Date: Apr 1987 and Nov 1988\***

**Compliance and Convictions:**Provincial [CONV](#)

This database summarizes the fines and convictions handed down by the Ontario courts beginning in 1989. Companies and individuals named here have been found guilty of environmental offenses in Ontario courts of law.

**Government Publication Date: 1989-Feb 2023**

**Certificates of Property Use:**Provincial [CPU](#)

This is a subset taken from Ontario's Environmental Registry (EBR) database. It will include CPU's on the registry such as (EPA s. 168.6) - Certificate of Property Use.

**Government Publication Date: 1994 - Feb 28, 2023**

**Drill Hole Database:**

Provincial

[DRL](#)

The Ontario Drill Hole Database contains information on more than 113,000 percussion, overburden, sonic and diamond drill holes from assessment files on record with the department of Mines and Minerals. Please note that limited data is available for southern Ontario, as it was the last area to be completed. The database was created when surveys submitted to the Ministry were converted in the Assessment File Research Image Database (AFRI) project. However, the degree of accuracy (coordinates) as to the exact location of drill holes is dependent upon the source document submitted to the MNDM. Levels of accuracy used to locate holes are: centering on the mining claim; a sketch of the mining claim; a 1:50,000 map; a detailed company map; or from submitted a "Report of Work".

**Government Publication Date: 1886 - Oct 2022**

**Delisted Fuel Tanks:**

Provincial

[DTNK](#)

List of fuel storage tank sites that were once found in - and have since been removed from - the list of fuel storage tanks made available by the regulatory agency under Access to Public Information.

**Government Publication Date: Feb 28, 2022**

**Environmental Activity and Sector Registry:**

Provincial

[EASR](#)

On October 31, 2011, a smarter, faster environmental approvals system came into effect in Ontario. The EASR allows businesses to register certain activities with the ministry, rather than apply for an approval. The registry is available for common systems and processes, to which preset rules of operation can be applied. The EASR is currently available for: heating systems, standby power systems and automotive refinishing. Businesses whose activities aren't subject to the EASR may apply for an ECA (Environmental Compliance Approval). Please see our ECA database.

**Government Publication Date: Oct 2011- Feb 28, 2023**

**Environmental Registry:**

Provincial

[EBR](#)

The Environmental Registry lists proposals, decisions and exceptions regarding policies, Acts, instruments, or regulations that could significantly affect the environment. Through the Registry, thirteen provincial ministries notify the public of upcoming proposals and invite their comments. For example, if a local business is requesting a permit, license, or certificate of approval to release substances into the air or water; these are notified on the registry. Data includes: Approval for discharge into the natural environment other than water (i.e. Air) - EPA s. 9, Approval for sewage works - OWRA s. 53(1), and EPA s. 27 - Approval for a waste disposal site. For information regarding Permit to Take Water (PTTW), Certificate of Property Use (CPU) and (ORD) Orders please refer to those individual databases.

**Government Publication Date: 1994 - Feb 28, 2023**

**Environmental Compliance Approval:**

Provincial

[ECA](#)

On October 31, 2011, a smarter, faster environmental approvals system came into effect in Ontario. In the past, a business had to apply for multiple approvals (known as certificates of approval) for individual processes and pieces of equipment. Today, a business either registers itself, or applies for a single approval, depending on the types of activities it conducts. Businesses whose activities aren't subject to the EASR may apply for an ECA. A single ECA addresses all of a business's emissions, discharges and wastes. Separate approvals for air, noise and waste are no longer required. This database will also include Renewable Energy Approvals. For certificates of approval prior to Nov 1st, 2011, please refer to the CA database. For all Waste Disposal Sites please refer to the WDS database.

**Government Publication Date: Oct 2011- Feb 28, 2023**

**Environmental Effects Monitoring:**

Federal

[EEM](#)

The Environmental Effects Monitoring program assesses the effects of effluent from industrial or other sources on fish, fish habitat and human usage of fisheries resources. Since 1992, pulp and paper mills have been required to conduct EEM studies under the Pulp and Paper Effluent Regulations. This database provides information on the mill name, geographical location and sub-lethal toxicity data.

**Government Publication Date: 1992-2007\***

**ERIS Historical Searches:**

Private

[EHS](#)

ERIS has compiled a database of all environmental risk reports completed since March 1999. Available fields for this database include: site location, date of report, type of report, and search radius. As per all other databases, the ERIS database can be referenced on both the map and "Statistical Profile" page.

**Government Publication Date: 1999-Dec 31, 2022**

**Environmental Issues Inventory System:**

Federal

[EIIS](#)

The Environmental Issues Inventory System was developed through the implementation of the Environmental Issues and Remediation Plan. This plan was established to determine the location and severity of contaminated sites on inhabited First Nation reserves, and where necessary, to remediate those that posed a risk to health and safety; and to prevent future environmental problems. The EIIS provides information on the reserve under investigation, inventory number, name of site, environmental issue, site action (Remediation, Site Assessment), and date investigation completed.

**Government Publication Date: 1992-2001\***

**Emergency Management Historical Event:**

Provincial

EMHE

List of locations of historical occurrences of emergency events, including those assigned to the Ministry of Natural Resources by Order-In-Council (OIC) under the Emergency Management and Civil Protection Act, as well as events where MNR provided requested emergency response assistance. Many of these events will have involved community evacuations, significant structural loss, and/or involvement of MNR emergency response staff. These events fall into one of ten (10) type categories: Dam Failure; Drought / Low Water; Erosion; Flood; Forest Fire; Soil and Bedrock Instability; Petroleum Resource Center Event, EMO Requested Assistance, Continuity of Operations Event, Other Requested Assistance. EMHE record details are reproduced by ERIIS under License with the Ontario Ministry of Natural Resources © Queen's Printer for Ontario, 2017.

**Government Publication Date:** Apr 30, 2022

**Environmental Penalty Annual Report:**

Provincial

EPAR

This database contains data from Ontario's annual environmental penalty report published by the Ministry of the Environment and Climate Change. These reports provide information on environmental penalties for land or water violations issued to companies in one of the nine industrial sectors covered by the Municipal Industrial Strategy for Abatement (MISA) regulations.

**Government Publication Date:** Jan 1, 2011 - Dec 31, 2021

**List of Expired Fuels Safety Facilities:**

Provincial

EXP

List of facilities and tanks for which there was once a fuel registration. This is not a comprehensive or complete inventory of expired tanks/tank facilities in the province; this listing is a copy of previously registered tanks and facilities obtained under Access to Public Information. Includes private fuel outlets, bulk plants, fuel oil tanks, gasoline stations, marinas, propane filling stations, liquid fuel tanks, piping systems, etc; includes tanks which have been removed from the ground.

Notes: registration was not required for private fuel underground/aboveground storage tanks prior to January 1990, nor for furnace oil tanks prior to May 1, 2002; registration is not required for waste oil tanks in apartments, office buildings, residences, etc., or aboveground gas or diesel tanks. Records are not verified for accuracy or completeness.

**Government Publication Date:** Feb 28, 2022

**Federal Convictions:**

Federal

FCON

Environment Canada maintains a database referred to as the "Environmental Registry" that details prosecutions under the Canadian Environmental Protection Act (CEPA) and the Fisheries Act (FA). Information is provided on the company name, location, charge date, offence and penalty.

**Government Publication Date:** 1988-Jun 2007\*

**Contaminated Sites on Federal Land:**

Federal

FCS

The Federal Contaminated Sites Inventory includes information on known federal contaminated sites under the custodianship of departments, agencies and consolidated Crown corporations as well as those that are being or have been investigated to determine whether they have contamination arising from past use that could pose a risk to human health or the environment. The inventory also includes non-federal contaminated sites for which the Government of Canada has accepted some or all financial responsibility. It does not include sites where contamination has been caused by, and which are under the control of, enterprise Crown corporations, private individuals, firms or other levels of government. Includes fire training sites and sites at which Per- and Polyfluoroalkyl Substances (PFAS) are a concern.

**Government Publication Date:** Jun 2000-Dec 2022

**Fisheries & Oceans Fuel Tanks:**

Federal

FOFT

Fisheries & Oceans Canada maintains an inventory of aboveground & underground fuel storage tanks located on Fisheries & Oceans property or controlled by DFO. Our inventory provides information on the site name, location, tank owner, tank operator, facility type, storage tank location, tank contents & capacity, and date of tank installation.

**Government Publication Date:** 1964-Sep 2019

**Federal Identification Registry for Storage Tank Systems (FIRSTS):**

Federal

FRST

A list of federally regulated Storage tanks from the Federal Identification Registry for Storage Tank Systems (FIRSTS). FIRSTS is Environment and Climate Change Canada's database of storage tank systems subject to the Storage Tank for Petroleum Products and Allied Petroleum Products Regulations. The main objective of the Regulations is to prevent soil and groundwater contamination from storage tank systems located on federal and aboriginal lands. Storage tank systems that do not have a valid identification number displayed in a readily visible location on or near the storage tank system may be refused product delivery.

**Government Publication Date:** May 31, 2018

**Fuel Storage Tank:**

Provincial

FST

List of registered private and retail fuel storage tanks. This is not a comprehensive or complete inventory of private and retail fuel storage tanks in the province; this listing is a copy of registered private and retail fuel storage tanks, obtained under Access to Public Information.

Notes: registration was not required for private fuel underground/aboveground storage tanks prior to January 1990, nor for furnace oil tanks prior to May 1, 2002; registration is not required for waste oil tanks in apartments, office buildings, residences, etc., or aboveground gas or diesel tanks. Records are not verified for accuracy or completeness.

**Government Publication Date:** Feb 28, 2022

**Fuel Storage Tank - Historic:**

Provincial

FSTH

The Fuels Safety Branch of the Ontario Ministry of Consumer and Commercial Relations maintained a database of all registered private fuel storage tanks. Public records of private fuel storage tanks are only available since the registration became effective in September 1989. This information is now collected by the Technical Standards and Safety Authority.

**Government Publication Date: Pre-Jan 2010\***

**Ontario Regulation 347 Waste Generators Summary:**

Provincial

GEN

Regulation 347 of the Ontario EPA defines a waste generation site as any site, equipment and/or operation involved in the production, collection, handling and/or storage of regulated wastes. A generator of regulated waste is required to register the waste generation site and each waste produced, collected, handled, or stored at the site. This database contains the registration number, company name and address of registered generators including the types of hazardous wastes generated. It includes data on waste generating facilities such as: drycleaners, waste treatment and disposal facilities, machine shops, electric power distribution etc. This information is a summary of all years from 1986 including the most currently available data. Some records may contain, within the company name, the phrase "See & Use..." followed by a series of letters and numbers. This occurs when one company is amalgamated with or taken over by another registered company. The number listed as "See & Use", refers to the new ownership and the other identification number refers to the original ownership. This phrase serves as a link between the 2 companies until operations have been fully transferred.

**Government Publication Date: 1986-Oct 31, 2022**

**Greenhouse Gas Emissions from Large Facilities:**

Federal

GHG

List of greenhouse gas emissions from large facilities made available by Environment Canada. Greenhouse gas emissions in kilotonnes of carbon dioxide equivalents (kt CO<sub>2</sub> eq).

**Government Publication Date: 2013-Dec 2019**

**TSSA Historic Incidents:**

Provincial

HINC

List of historic incidences of spills and leaks of diesel, fuel oil, gasoline, natural gas, propane, and hydrogen recorded by the TSSA in their previous incident tracking system. The TSSA's Fuels Safety Program administers the Technical Standards & Safety Act 2000, providing fuel-related safety services associated with the safe transportation, storage, handling and use of fuels such as gasoline, diesel, propane, natural gas and hydrogen. Under this Act, the TSSA regulates fuel suppliers, storage facilities, transport trucks, pipelines, contractors and equipment or appliances that use fuels. Records are not verified for accuracy or completeness. This is not a comprehensive or complete inventory of historical fuel spills and leaks in the province. This listing is a copy of the data captured at one moment in time and is hence limited by the record date provided here.

**Government Publication Date: 2006-June 2009\***

**Indian & Northern Affairs Fuel Tanks:**

Federal

IAFT

The Department of Indian & Northern Affairs Canada (INAC) maintains an inventory of aboveground & underground fuel storage tanks located on both federal and crown land. Our inventory provides information on the reserve name, location, facility type, site/facility name, tank type, material & ID number, tank contents & capacity, and date of tank installation.

**Government Publication Date: 1950-Aug 2003\***

**Fuel Oil Spills and Leaks:**

Provincial

INC

Listing of spills and leaks of diesel, fuel oil, gasoline, natural gas, propane, and hydrogen reported to the Spills Action Centre (SAC). This is not a comprehensive or complete inventory of fuel-related leaks, spills, and incidents in the province; this listing is a copy of incidents reported to the SAC, obtained under Access to Public Information. Includes incidents from fuel-related hazards such as spills, fires, and explosions. Records are not verified for accuracy or completeness.

**Government Publication Date: Feb 28, 2022**

**Landfill Inventory Management Ontario:**

Provincial

LIMO

The Landfill Inventory Management Ontario (LIMO) database is updated every year, as the Ministry of the Environment, Conservation and Parks compiles new and updated information. Includes small and large landfills currently operating as well as those which are closed and historic. Operators of larger landfills provide landfill information for the previous operating year to the ministry for LIMO including: estimated amount of total waste received, landfill capacity, estimated total remaining landfill capacity, fill rates, engineering designs, reporting and monitoring details, size of location, service area, approved waste types, leachate of site treatment, contaminant attenuation zone and more. The small landfills include information such as site owner, site location and certificate of approval # and status.

**Government Publication Date: Mar 21, 2022**

**Canadian Mine Locations:**

Private

MINE

This information is collected from the Canadian & American Mines Handbook. The Mines database is a national database that provides over 290 listings on mines (listed as public companies) dealing primarily with precious metals and hard rocks. Listed are mines that are currently in operation, closed, suspended, or are still being developed (advanced projects). Their locations are provided as geographic coordinates (x, y and/or longitude, latitude). As of 2002, data pertaining to Canadian smelters and refineries has been appended to this database.

**Government Publication Date: 1998-2009\***



**Mineral Occurrences:**

Provincial

MNR

In the early 70's, the Ministry of Northern Development and Mines created an inventory of approximately 19,000 mineral occurrences in Ontario, in regard to metallic and industrial minerals, as well as some information on building stones and aggregate deposits. Please note that the "Horizontal Positional Accuracy" is approximately +/- 200 m. Many reference elements for each record were derived from field sketches using pace or chain/tape measurements against claim posts or topographic features in the area. The primary limiting factor for the level of positional accuracy is the scale of the source material. The testing of horizontal accuracy of the source materials was accomplished by comparing the plan metric (X and Y) coordinates of that point with the coordinates of the same point as defined from a source of higher accuracy.

**Government Publication Date: 1846-Feb 2023****National Analysis of Trends in Emergencies System (NATES):**

Federal

NATE

In 1974 Environment Canada established the National Analysis of Trends in Emergencies System (NATES) database, for the voluntary reporting of significant spill incidents. The data was to be used to assist in directing the work of the emergencies program. NATES ran from 1974 to 1994. Extensive information is available within this database including company names, place where the spill occurred, date of spill, cause, reason and source of spill, damage incurred, and amount, concentration, and volume of materials released.

**Government Publication Date: 1974-1994\*****Non-Compliance Reports:**

Provincial

NCPL

The Ministry of the Environment provides information about non-compliant discharges of contaminants to air and water that exceed legal allowable limits, from regulated industrial and municipal facilities. A reported non-compliance failure may be in regard to a Control Order, Certificate of Approval, Sectoral Regulation or specific regulation/act.

**Government Publication Date: Dec 31, 2021****National Defense & Canadian Forces Fuel Tanks:**

Federal

NDFT

The Department of National Defense and the Canadian Forces maintains an inventory of all aboveground & underground fuel storage tanks located on DND lands. Our inventory provides information on the base name, location, tank type & capacity, tank contents, tank class, date of tank installation, date tank last used, and status of tank as of May 2001. This database will no longer be updated due to the new National Security protocols which have prohibited any release of this database.

**Government Publication Date: Up to May 2001\*****National Defense & Canadian Forces Spills:**

Federal

NDSP

The Department of National Defense and the Canadian Forces maintains an inventory of spills to land and water. All spill sites have been classified under the "Transportation of Dangerous Goods Act - 1992". Our inventory provides information on the facility name, location, spill ID #, spill date, type of spill, as well as the quantity of substance spilled & recovered.

**Government Publication Date: Mar 1999-Apr 2018****National Defence & Canadian Forces Waste Disposal Sites:**

Federal

NDWD

The Department of National Defence and the Canadian Forces maintains an inventory of waste disposal sites located on DND lands. Where available, our inventory provides information on the base name, location, type of waste received, area of site, depth of site, year site opened/closed and status.

**Government Publication Date: 2001-Apr 2007\*****National Energy Board Pipeline Incidents:**

Federal

NEBI

Locations of pipeline incidents from 2008 to present, made available by the Canada Energy Regulator (CER) - previously the National Energy Board (NEB). Includes incidents reported under the Onshore Pipeline Regulations and the Processing Plant Regulations related to pipelines under federal jurisdiction, does not include incident data related to pipelines under provincial or territorial jurisdiction.

**Government Publication Date: 2008-Jun 30, 2021****National Energy Board Wells:**

Federal

NEBP

The NEBW database contains information on onshore & offshore oil and gas wells that are outside provincial jurisdiction(s) and are thereby regulated by the National Energy Board. Data is provided regarding the operator, well name, well ID No./UWI, status, classification, well depth, spud and release date.

**Government Publication Date: 1920-Feb 2003\***



**National Environmental Emergencies System (NEES):**

Federal

NEES

In 2000, the Emergencies program implemented NEES, a reporting system for spills of hazardous substances. For the most part, this system only captured data from the Atlantic Provinces, some from Quebec and Ontario and a portion from British Columbia. Data for Alberta, Saskatchewan, Manitoba and the Territories was not captured. However, NEES is also a repository for previous Environment Canada spill datasets. NEES is composed of the historic datasets ' or Trends ' which dates from approximately 1974 to present. NEES Trends is a compilation of historic databases, which were merged and includes data from NATES (National Analysis of Trends in Emergencies System), ARTS (Atlantic Regional Trends System), and NEES. In 2001, the Emergencies Program determined that variations in reporting regimes and requirements between federal and provincial agencies made national spill reporting and trend analysis difficult to achieve. As a consequence, the department has focused efforts on capturing data on spills of substances which fall under its legislative authority only (CEPA and FA). As such, the NEES database will be decommissioned in December 2004.

**Government Publication Date: 1974-2003\*****National PCB Inventory:**

Federal

NPCB

Environment Canada's National PCB inventory includes information on in-use PCB containing equipment in Canada including federal, provincial and private facilities. Federal out-of-service PCB containing equipment and PCB waste owned by the federal government or by federally regulated industries such as airlines, railway companies, broadcasting companies, telephone and telecommunications companies, pipeline companies, etc. are also listed. Although it is not Environment Canada's mandate to collect data on non-federal PCB waste, the National PCB inventory includes some information on provincial and private PCB waste and storage sites. Some addresses provided may be Head Office addresses and are not necessarily the location of where the waste is being used or stored.

**Government Publication Date: 1988-2008\*****National Pollutant Release Inventory:**

Federal

NPRI

Environment Canada has defined the National Pollutant Release Inventory ("NPRI") as a federal government initiative designed to collect comprehensive national data regarding releases to air, water, or land, and waste transfers for recycling for more than 300 listed substances.

**Government Publication Date: 1993-May 2017****Oil and Gas Wells:**

Private

OGWE

The Nickle's Energy Group (publisher of the Daily Oil Bulletin) collects information on drilling activity including operator and well statistics. The well information database includes name, location, class, status and depth. The main Nickle's database is updated on a daily basis, however, this database is updated on a monthly basis. More information is available at [www.nickles.com](http://www.nickles.com).

**Government Publication Date: 1988-Nov 30, 2022****Ontario Oil and Gas Wells:**

Provincial

OOGW

In 1998, the MNR handed over to the Ontario Oil, Gas and Salt Resources Corporation, the responsibility of maintaining a database of oil and gas wells drilled in Ontario. The OGSR Library has over 20,000+ wells in their database. Information available for all wells in the ERIS database include well owner/operator, location, permit issue date, and well cap date, license No., status, depth and the primary target (rock unit) of the well being drilled. All geology/stratigraphy table information, plus all water table information is also provide for each well record.

**Government Publication Date: 1800-Aug 2021****Inventory of PCB Storage Sites:**

Provincial

OPCB

The Ontario Ministry of Environment, Waste Management Branch, maintains an inventory of PCB storage sites within the province. Ontario Regulation 11/82 (Waste Management - PCB) and Regulation 347 (Generator Waste Management) under the Ontario EPA requires the registration of inactive PCB storage equipment and/or disposal sites of PCB waste with the Ontario Ministry of Environment. This database contains information on: 1) waste quantities; 2) major and minor sites storing liquid or solid waste; and 3) a waste storage inventory.

**Government Publication Date: 1987-Oct 2004; 2012-Dec 2013****Orders:**

Provincial

ORD

This is a subset taken from Ontario's Environmental Registry (EBR) database. It will include Orders on the registry such as (EPA s. 17) - Order for remedial work, (EPA s. 18) - Order for preventative measures, (EPA s. 43) - Order for removal of waste and restoration of site, (EPA s. 44) - Order for conformity with Act for waste disposal sites, (EPA s. 136) - Order for performance of environmental measures.

**Government Publication Date: 1994 - Feb 28, 2023****Canadian Pulp and Paper:**

Private

PAP

This information is part of the Pulp and Paper Canada Directory. The Directory provides a comprehensive listing of the locations of pulp and paper mills and the products that they produce.

**Government Publication Date: 1999, 2002, 2004, 2005, 2009-2014****Parks Canada Fuel Storage Tanks:**

Federal

PCFT

Canadian Heritage maintains an inventory of known fuel storage tanks operated by Parks Canada, in both National Parks and at National Historic Sites. The database details information on site name, location, tank install/removal date, capacity, fuel type, facility type, tank design and owner/operator.

**Government Publication Date: 1920-Jan 2005\***

**Pesticide Register:**

Provincial PES

The Ontario Ministry of the Environment and Climate Change maintains a database of licensed operators and vendors of registered pesticides.

**Government Publication Date:** Oct 2011- Feb 28, 2023

**Pipeline Incidents:**

Provincial PINC

List of pipeline incidents (strikes, leaks, spills). This is not a comprehensive or complete inventory of pipeline incidents in the province; this listing is an historical copy of records previously obtained under Access to Public Information. Records are not verified for accuracy or completeness.

**Government Publication Date:** Feb 28, 2021

**Private and Retail Fuel Storage Tanks:**

Provincial PRT

The Fuels Safety Branch of the Ontario Ministry of Consumer and Commercial Relations maintained a database of all registered private fuel storage tanks and licensed retail fuel outlets. This database includes an inventory of locations that have gasoline, oil, waste oil, natural gas and/or propane storage tanks on their property. The MCCR no longer collects this information. This information is now collected by the Technical Standards and Safety Authority (TSSA).

**Government Publication Date:** 1989-1996\*

**Permit to Take Water:**

Provincial PTTW

This is a subset taken from Ontario's Environmental Registry (EBR) database. It will include PTTW's on the registry such as OWRA s. 34 - Permit to take water.

**Government Publication Date:** 1994 - Feb 28, 2023

**Ontario Regulation 347 Waste Receivers Summary:**

Provincial REC

Part V of the Ontario Environmental Protection Act ("EPA") regulates the disposal of regulated waste through an operating waste management system or a waste disposal site operated or used pursuant to the terms and conditions of a Certificate of Approval or a Provisional Certificate of Approval. Regulation 347 of the Ontario EPA defines a waste receiving site as any site or facility to which waste is transferred by a waste carrier. A receiver of regulated waste is required to register the waste receiving facility. This database represents registered receivers of regulated wastes, identified by registration number, company name and address, and includes receivers of waste such as: landfills, incinerators, transfer stations, PCB storage sites, sludge farms and water pollution control plants. This information is a summary of all years from 1986 including the most currently available data.

**Government Publication Date:** 1986-1990, 1992-2020

**Record of Site Condition:**

Provincial RSC

The Record of Site Condition (RSC) is part of the Ministry of the Environment's Brownfields Environmental Site Registry. Protection from environmental cleanup orders for property owners is contingent upon documentation known as a record of site condition (RSC) being filed in the Environmental Site Registry. In order to file an RSC, the property must have been properly assessed and shown to meet the soil, sediment and groundwater standards appropriate for the use (such as residential) proposed to take place on the property. The Record of Site Condition Regulation (O. Reg. 153/04) details requirements related to site assessment and clean up.

RSCs filed after July 1, 2011 will also be included as part of the new (O.Reg. 511/09).

**Government Publication Date:** 1997-Sept 2001, Oct 2004-Feb 2023

**Retail Fuel Storage Tanks:**

Private RST

This database includes an inventory of retail fuel outlet locations (including marinas) that have on their property gasoline, oil, waste oil, natural gas and / or propane storage tanks.

**Government Publication Date:** 1999-May 31, 2022

**Scott's Manufacturing Directory:**

Private SCT

Scott's Directories is a data bank containing information on over 200,000 manufacturers across Canada. Even though Scott's listings are voluntary, it is the most comprehensive database of Canadian manufacturers available. Information concerning a company's address, plant size, and main products are included in this database.

**Government Publication Date:** 1992-Mar 2011\*

**Ontario Spills:**

Provincial SPL

List of spills and incidents made available the Ministry of the Environment, Conservation and Parks. This database identifies information such as location (approximate), type and quantity of contaminant, date of spill, environmental impact, cause, nature of impact, etc. Information from 1988-2002 was part of the ORIS (Occurrence Reporting Information System). The SAC (Spills Action Centre) handles all spills reported in Ontario. Regulations for spills in Ontario are part of the MOE's Environmental Protection Act, Part X. The Ministry of the Environment, Conservation and Parks cites the coronavirus pandemic as an explanation for delays in releasing data pursuant to requests.

**Government Publication Date:** 1988-Mar 2021; May 2021-Oct 2021

**Wastewater Discharger Registration Database:**

Provincial

[SRDS](#)

Facilities that report either municipal treated wastewater effluent or industrial wastewater discharges under the Effluent Monitoring and Effluent Limits (EMEL) and Municipal/Industrial Strategy for Abatement Regulations. The Municipal/Industrial Strategy for Abatement (MISA) division of the Ontario Ministry of Environment keeps record of direct dischargers of toxic pollutants within nine sectors including: Electric Power Generation, Mining, Petroleum Refining, Organic Chemicals, Inorganic Chemicals, Pulp & Paper, Metal Casting, Iron & Steel, and Quarries.

**Government Publication Date: 1990-Dec 31, 2020**

**Anderson's Storage Tanks:**

Private

[TANK](#)

The information provided in this database was collected by examining various historical documents, which identified the location of former storage tanks, containing substances such as fuel, water, gas, oil, and other various types of miscellaneous products. Information is available in regard to business operating at tank site, tank location, permit year, permit & installation type, no. of tanks installed & configuration and tank capacity. Data contained within this database pertains only to the city of Toronto and is not warranted to be complete, exhaustive or authoritative. The information was collected for research purposes only.

**Government Publication Date: 1915-1953\***

**Transport Canada Fuel Storage Tanks:**

Federal

[TCFT](#)

List of fuel storage tanks currently or previously owned or operated by Transport Canada. This inventory also includes tanks on The Pickering Lands, which refers to 7,530 hectares (18,600 acres) of land in Pickering, Markham, and Uxbridge owned by the Government of Canada since 1972; properties on this land has been leased by the government since 1975, and falls under the Site Management Policy of Transport Canada, but is administered by Public Works and Government Services Canada. This inventory provides information on the site name, location, tank age, capacity and fuel type.

**Government Publication Date: 1970 - Apr 2020**

**Variances for Abandonment of Underground Storage Tanks:**

Provincial

[VAR](#)

Listing of variances granted for storage tank abandonment. This is not a comprehensive or complete inventory of tank abandonment variances in the province; this listing is a copy of tank abandonment variance records previously obtained under Access to Public Information. In Ontario, registered underground storage tanks must be removed within two years of disuse; if removal of a tank is not feasible, an application may be sought for a variance from this code requirement.

Records are not verified for accuracy or completeness.

**Government Publication Date: Feb 28, 2022**

**Waste Disposal Sites - MOE CA Inventory:**

Provincial

[WDS](#)

The Ontario Ministry of Environment, Waste Management Branch, maintains an inventory of known open (active or inactive) and closed disposal sites in the Province of Ontario. Active sites maintain a Certificate of Approval, are approved to receive and are receiving waste. Inactive sites maintain Certificate(s) of Approval but are not receiving waste. Closed sites are not receiving waste. The data contained within this database was compiled from the MOE's Certificate of Approval database. Locations of these sites may be cross-referenced to the Anderson database described under ERIS's Private Source Database section, by the CA number. All new Environmental Compliance Approvals handed out after Oct 31, 2011 for Waste Disposal Sites will still be found in this database.

**Government Publication Date: Oct 2011- Feb 28, 2023**

**Waste Disposal Sites - MOE 1991 Historical Approval Inventory:**

Provincial

[WDSH](#)

In June 1991, the Ontario Ministry of Environment, Waste Management Branch, published the "June 1991 Waste Disposal Site Inventory", of all known active and closed waste disposal sites as of October 30th, 1990. For each "active" site as of October 31st 1990, information is provided on site location, site/CA number, waste type, site status and site classification. For each "closed" site as of October 31st 1990, information is provided on site location, site/CA number, closure date and site classification. Locations of these sites may be cross-referenced to the Anderson database described under ERIS's Private Source Database section, by the CA number.

**Government Publication Date: Up to Oct 1990\***

**Water Well Information System:**

Provincial

[WWIS](#)

This database describes locations and characteristics of water wells found within Ontario in accordance with Regulation 903. It includes such information as coordinates, construction date, well depth, primary and secondary use, pump rate, static water level, well status, etc. Also included are detailed stratigraphy information, approximate depth to bedrock and the approximate depth to the water table.

**Government Publication Date: Jun 30 2022**

# Definitions

**Database Descriptions:** This section provides a detailed explanation for each database including: source, information available, time coverage, and acronyms used. They are listed in alphabetic order.

**Detail Report:** This is the section of the report which provides the most detail for each individual record. Records are summarized by location, starting with the project property followed by records in closest proximity.

**Distance:** The distance value is the distance between plotted points, not necessarily the distance between the sites' boundaries. All values are an approximation.

**Direction:** The direction value is the compass direction of the site in respect to the project property and/or center point of the report.

**Elevation:** The elevation value is taken from the location at which the records for the site address have been plotted. All values are an approximation. Source: Google Elevation API.

**Executive Summary:** This portion of the report is divided into 3 sections:

'Report Summary'- Displays a chart indicating how many records fall on the project property and, within the report search radii.

'Site Report Summary'-Project Property'- This section lists all the records which fall on the project property. For more details, see the 'Detail Report' section.

'Site Report Summary-Surrounding Properties'- This section summarizes all records on adjacent properties, listing them in order of proximity from the project property. For more details, see the 'Detail Report' section.

**Map Key:** The map key number is assigned according to closest proximity from the project property. Map Key numbers always start at #1. The project property will always have a map key of '1' if records are available. If there is a number in brackets beside the main number, this will indicate the number of records on that specific property. If there is no number in brackets, there is only one record for that property.

The symbol and colour used indicates 'elevation': the red inverted triangle will dictate 'ERIS Sites with Lower Elevation', the yellow triangle will dictate 'ERIS Sites with Higher Elevation' and the orange square will dictate 'ERIS Sites with Same Elevation.'

**Unplottables:** These are records that could not be mapped due to various reasons, including limited geographic information. These records may or may not be in your study area, and are included as reference.

## **APPENDIX IV –MONITORING WELL RECORDS**



## **APPENDIX V – AERIAL PHOTOGRAPHS / HISTORIC TITLE SEARCHES**









King EPCM - 202 Brock Street East, Uxbridge  
Historic aerial photograph  
2017

202 Brock St E





King EPCM - 202 Brock Street East, Uxbridge  
Historic aerial photograph  
2005









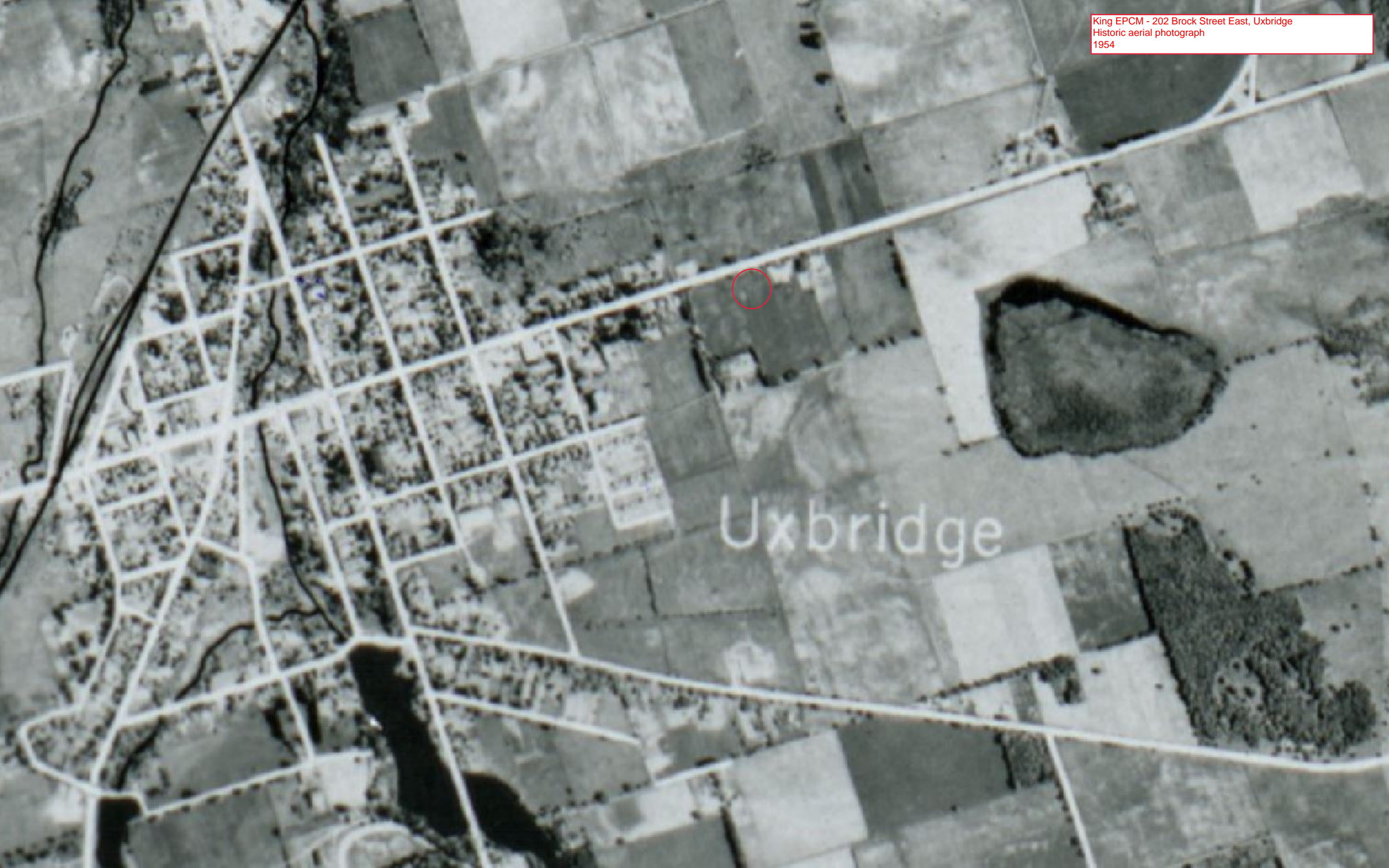

Uxbridge



LAND  
REGISTRY  
OFFICE #40

26842-0089 (LT)

PAGE 1 OF 3  
PREPARED FOR kingepcm  
ON 2023/05/04 AT 13:30:31

\* CERTIFIED IN ACCORDANCE WITH THE LAND TITLES ACT \* SUBJECT TO RESERVATIONS IN CROWN GRANT \*

PROPERTY DESCRIPTION: PT LTS 51 & 52, PL H50061 & PT W 1/2 LT 30, CON 7, UXBRIDGE, PT 1, 40R4323; TOWNSHIP OF UXBRIDGE

PROPERTY REMARKS:

ESTATE/QUALIFIER:

FEE SIMPLE  
LT CONVERSION QUALIFIED

RECENTLY:

FIRST CONVERSION FROM BOOK

PIN CREATION DATE:

1999/08/09

OWNERS' NAMES

1093560 ONTARIO LIMITED

CAPACITY SHARE

ROWN

REG. NUM.	DATE	INSTRUMENT TYPE	AMOUNT	PARTIES FROM	PARTIES TO	CERT/ CHKD
<div><div>**EFFECTIVE 2000/07/29 THE NOTATION OF THE "BLOCK IMPLEMENTATION DATE" OF 1999/08/09 ON THIS PIN**</div><div>**WAS REPLACED WITH THE "PIN CREATION DATE" OF 1999/08/09**</div><div>** PRINTOUT INCLUDES ALL DOCUMENT TYPES AND DELETED INSTRUMENTS SINCE 1999/08/06 **</div><div>**SUBJECT, ON FIRST REGISTRATION UNDER THE LAND TITLES ACT, TO:</div><div>** SUBSECTION 44(1) OF THE LAND TITLES ACT, EXCEPT PARAGRAPH 11, PARAGRAPH 14, PROVINCIAL SUCCESSION DUTIES *</div><div>** AND ESCHEATS OR FORFEITURE TO THE CROWN.</div><div>** THE RIGHTS OF ANY PERSON WHO WOULD, BUT FOR THE LAND TITLES ACT, BE ENTITLED TO THE LAND OR ANY PART OF</div><div>** IT THROUGH LENGTH OF ADVERSE POSSESSION, PRESCRIPTION, MISDESCRIPTION OR BOUNDARIES SETTLED BY</div><div>** CONVENTION.</div><div>** ANY LEASE TO WHICH THE SUBSECTION 70(2) OF THE REGISTRY ACT APPLIES.</div><div>**DATE OF CONVERSION TO LAND TITLES: 1999/08/09 **</div></div>						
CO253516	1974/04/02	NOTICE OF CLAIM		*** DELETED AGAINST THIS PROPERTY ***		
40R4323	1978/05/25	PLAN REFERENCE				C
D434405	1994/06/10	TRANSFER		*** COMPLETELY DELETED ***	WILSON, MARIE LOUISE WILSON, EARL JOSEPH	
D434406	1994/06/10	CHARGE		*** COMPLETELY DELETED ***	CANADA TRUSTCO MORTGAGE COMPANY	
D494880	1997/06/06	BYLAW				C
DR88383	2002/06/27	APL DEL EXECUTION		*** COMPLETELY DELETED *** WILSON, EARL JOSEPH		

NOTE: ADJOINING PROPERTIES SHOULD BE INVESTIGATED TO ASCERTAIN DESCRIPTIVE INCONSISTENCIES, IF ANY, WITH DESCRIPTION REPRESENTED FOR THIS PROPERTY.  
NOTE: ENSURE THAT YOUR PRINTOUT STATES THE TOTAL NUMBER OF PAGES AND THAT YOU HAVE PICKED THEM ALL UP.

LAND  
REGISTRY  
OFFICE #40

26842-0089 (LT)

PAGE 2 OF 3  
PREPARED FOR kingepcm  
ON 2023/05/04 AT 13:30:31

ONLAND

\* CERTIFIED IN ACCORDANCE WITH THE LAND TITLES ACT \* SUBJECT TO RESERVATIONS IN CROWN GRANT \*

REG. NUM.	DATE	INSTRUMENT TYPE	AMOUNT	PARTIES FROM	PARTIES TO	CERT/ CHKD
DR88399	2002/06/27	TRANSFER		*** COMPLETELY DELETED *** WILSON, EARL JOSEPH WILSON, MARIE LOUISE	BRUMWELL, WAYNE BRUMWELL, WENDY CARMICHAEL, PHILIP CARMICHAEL, SUSAN	C
REMARKS: PLANNING ACT STATEMENTS						
DR112479	2002/09/18	DISCH OF CHARGE		*** COMPLETELY DELETED *** CANADA TRUSTCO MORTGAGE COMPANY		
REMARKS: RE: D434406						
DR132025	2002/11/28	NOTICE		THE CORPORATION OF THE TOWNSHIP OF UXBRIDGE		
DR702460	2008/04/15	CHARGE		*** COMPLETELY DELETED *** CARMICHAEL, PHILIP CARMICHAEL, SUSAN	BRUMWELL, WENDY	
DR1193153	2013/07/15	DISCH OF CHARGE		*** COMPLETELY DELETED *** BRUMWELL, WENDY		
REMARKS: DR702460.						
DR1193154	2013/07/15	TRANSFER		*** COMPLETELY DELETED *** BRUMWELL, WAYNE BRUMWELL, WENDY CARMICHAEL, PHILIP CARMICHAEL, SUSAN	CARMICHAEL, SUSAN CARMICHAEL, PHILIP	
REMARKS: PLANNING ACT STATEMENTS.						
DR1483211	2016/06/15	APL (GENERAL)		*** COMPLETELY DELETED *** THE BELL TELEPHONE COMPANY OF CANADA	CARMICHAEL, PHILIP CARMICHAEL, SUSAN	
REMARKS: DELETE CO253516						
DR1494830	2016/07/18	TRANSFER		*** COMPLETELY DELETED *** CARMICHAEL, PHILIP CARMICHAEL, SUSAN	2521616 ONTARIO INC.	
REMARKS: PLANNING ACT STATEMENTS.						
DR1494831	2016/07/18	CHARGE		*** COMPLETELY DELETED *** 2521616 ONTARIO INC.	THE BANK OF NOVA SCOTIA	
DR1558244	2017/01/16	CHARGE		*** COMPLETELY DELETED ***		

NOTE: ADJOINING PROPERTIES SHOULD BE INVESTIGATED TO ASCERTAIN DESCRIPTIVE INCONSISTENCIES, IF ANY, WITH DESCRIPTION REPRESENTED FOR THIS PROPERTY.  
NOTE: ENSURE THAT YOUR PRINTOUT STATES THE TOTAL NUMBER OF PAGES AND THAT YOU HAVE PICKED THEM ALL UP.

LAND  
REGISTRY  
OFFICE #40

26842-0089 (LT)

PAGE 3 OF 3  
PREPARED FOR kingepcm  
ON 2023/05/04 AT 13:30:31

\* CERTIFIED IN ACCORDANCE WITH THE LAND TITLES ACT \* SUBJECT TO RESERVATIONS IN CROWN GRANT \*

REG. NUM.	DATE	INSTRUMENT TYPE	AMOUNT	PARTIES FROM	PARTIES TO	CERT/ CHKD
DR1583933	2017/04/11	DISCH OF CHARGE	\$705,000	2521616 ONTARIO INC.  *** COMPLETELY DELETED *** THE BANK OF NOVA SCOTIA	THE TORONTO-DOMINION BANK	C
DR2193131	2022/11/30	TRANSFER		2521616 ONTARIO INC.	1093560 ONTARIO LIMITED	
DR2219075	2023/03/27	DISCH OF CHARGE		*** COMPLETELY DELETED *** THE TORONTO-DOMINION BANK		

NOTE: ADJOINING PROPERTIES SHOULD BE INVESTIGATED TO ASCERTAIN DESCRIPTIVE INCONSISTENCIES, IF ANY, WITH DESCRIPTION REPRESENTED FOR THIS PROPERTY.  
NOTE: ENSURE THAT YOUR PRINTOUT STATES THE TOTAL NUMBER OF PAGES AND THAT YOU HAVE PICKED THEM ALL UP.



## 4: ZONE PROVISIONS

### 4.15 LOCAL COMMERCIAL (C2) ZONE

save and except as specifically noted below in which case the following provisions shall apply and be complied with.

- a. Only Permitted Non-Residential Uses
  - i. Convenience Store to a maximum gross floor area of 205 square metres.
- b. Minimum Yard Requirements
  - i. Interior Side Yard Width 3 m
  - ii. Rear Yard Depth 0 m

#### 4.15.6.4 HOLDING LOCAL COMMERCIAL EXCEPTION NO. 4 (C2-4) ZONE

(B/L Nos. 2002-057, 2002-143) Notwithstanding the provisions of Section 4.15.1 b., of Zoning By-law No. 81-29, as amended, to the contrary, within the Local Commercial Exception No. 4 (C2-4) Zone, located on the southeast corner of Nelkydd Lane and Brock Street East, in the Uxbridge Urban Area, the provisions of the Local Commercial (C2) Zone shall apply and be complied with save and except as specifically noted below in which case the following provisions shall be complied with:

- i. Only permitted Non-Residential Uses
  - a quilt fabric and clothing store;
  - a day nursery;
  - a medical or dental clinic;
  - a post office
  - a service shop, personal; and
  - a public use in accordance with the provision of Section 5.18 of Zoning By-law No. 81.19, as amended.

# Abstract Index Répertoire par lot



Lot 30

PGM/Concession

7 W 1/2

Page 1286

CONTINUED FROM PAGE 1285

UXBIDGE

Registration Number Numéro d'enregistrement	Instrument Type Type d'acte	Registration Date Date d'enregistrement YY MM DD	Parties from Parties	Parties to Parties	Consideration Contrepartie	Land / Remarks Bien-fonds / Observations
D 520024	Agreement	98 08 04	COTTERILL, Brian COTTERILL, Virginia	The Corporation of the Township of Uxbridge		D 450113 and D 461853
D 243873	Transfer	87 03 16	LAMBERT, James Charles LAMBERT, Ruth Edith	OWEN, Robert OWEN, Sandra	\$139,005.00	Part - Part 1 on 40R-4323 ✓
Found and Entered 1999 05 25 Sec. 76 (R.A.) <i>K. Hoff ADLR</i> as 35						
D 434405	Transfer	94 06 10	OWEN, Robert OWEN, Sandra	WILSON, Marie Louise WILSON, Earl Joseph	\$183,832.50	Part - Part 1 on 40R-4323 ✓
Found and Entered 1999 05 25 Sec. 76 (R.A.) <i>K. Hoff ADLR</i> as 31						
D 434406	Charge	94 06 10	WILSON, Earl Joseph WILSON, Marie Louise	Canada Trustco Mortgage Co.	\$143,250.00	Part - Part 1 on 40R-4323 ✓
Found and Entered 1999 05 25 Sec. 76 (R.A.) <i>K. Hoff ADLR</i>						
D 534641	Application 1st Reg.	99 05 25		1236240 Ontario Ltd.		Part - see survey attached to illustrate description
<div> <div> <b>PART</b> NOTICE the land in this abstract index is designated as of  AUG - 9 1999  under part II of the L.R.A., 1994, and all qualified properties are registered under the Land Titles Act pursuant to s. 32. All registrations are subject to that date and are subject to the Land Titles Act. REGISTRY (LTCQ)                 </div> <div> <b>NOTICE</b> the land in this abstract index is designated as of  SEP 07 1999  under part II of the L.R.A., 1994, and all qualified properties are registered under the Land Titles Act pursuant to s. 32. All registrations are subject to that date and are subject to the Land Titles Act. REGISTRY (LTCQ)                 </div> </div>						

FORM 1

FORM 1

Previous

281

of 391

Next

Continued on / Suite à la page

7

Next



(Continued from page 1)

REGISTRATION NUMBER	INSTRUMENT	DATE OF INSTRUMENT	REGISTRATION DATE	GRANTOR	GRANTEE	CONSIDERATION ETC.	LAND AND REMARKS
D1185	Discharge	June 14, 1978	Aug 2, 1978	Crown	Ministry of Transportation & Communications		pt. 1, pt. 1/2 of lot 1, pt. 1/2 of lot 2, Discharge of a Highway as King's Highway by Order of Approval dated 1978-78. See Plan 075-10-1-000.
DISCHARGED BY No. D 284610	05	ADLR					
D99046	Mort.	Oct 1, 1979	Oct 17, 1979	Unbridge Golf Course Ltd.	Pathfinder Estates Ltd.	\$125,000	part of lot in D34227
	see deposit HOR-	5419			a reference plan		part-part 1 "6.3.4.4.5"
D107235	Grant	June 1, 1978	May 13, 1980	Kydd, George F. & Spouse	Kydd, Gerald G. & Mary C.	\$2,000.00	Part- pt 1 plan 40R-4323 - Consent re: the planning act as joint tenants
DISCHARGED BY No. D 284610	05	ADLR					
D110170	A of M.	Jan. 12, 1981	Jan. 16, 1981	Pathfinder Estates Limited	Gerson, Jules	\$2.00	Part- Assig. of Mort. D99046
DISCHARGED BY No. D 284610	05	ADLR					
D110179	Mortgage	Jan. 12, 1981	Jan. 16, 1981	Unbridge Golf Course Limited	Gerson, Jules	\$330,000.00	Part- as desc'd in D34227
	Sec Deposit No. D126663						Part-"as desc'd in Inst. No 63445"
D126664	Grant		20/07/81	KYDD, George F.	McNAIR, Secord McNAIR, Joan		Part-pt.1 plan 40R-5419-JT-Consent re: The Planning Act.
DISCHARGED BY No. D136759	05	ADLR					
D136655	Mort		20/07/81	McNAIR, Secord McNAIR, Joan	KYDD, George F. KYDD, Shirley	\$25,000.00	Part-pt.1 plan 40R-5419
DISCHARGED BY No. D136759	05	ADLR					
D130348	Mort.		01-10-81	McNAIR, Secord	HOLLINGSHEAD, Lillian I.	\$15,000.00	Part- pt. 1 Plan 40R-5419, & O.L. Pt. York St.
DISCHARGED BY No. D134054	05	ADLR					
D135227	Mort		05-02-82	McNAIR, Secord McNAIR, Joan	The Royal Bank of Canada	\$55,000.00	Part & O.L. Part-1 Plan 40R-5419
DISCHARGED BY No. D134054	05	ADLR					
D135228	A & Post Y.		05-02-82	HOLLINGSHEAD Lillian I.	The Royal Bank of Canada		D130348 postponed to D135227
D 138768	Grant		14 05 82	KYDD, Gerald G. KYDD, Mary C.	GUEST, Mark MAENNICKE, Christina JT		& O.L. Part/- part 1 on Plan 40R-4323.
DISCHARGED BY No. D138768	05	ADLR					
D 138769	Mort		14 05 82	GUEST, Mark MAENNICKE, Christina	KYDD, George F. KYDD, Shirley as to a	\$43,000.00	& O.L. Part/- part 1 on Plan 40R-4323.
D 148814	Tax Arrears		15 12 82		The Township of Unbridge		Part & O.L. as desc'd in D 34227



(Continued from page 125)

BY-LAW No. 1323 FOR THE TOWNSHIP OF UXBRIDGE, REPEALING  
BY-LAW No. 1318 AND DESIGNATING AREAS OF SUBDIVISION CONTROL.

By-Law No. 1243 for the Town of Uxbridge, closing  
part of Fourth Avenue.

ALL

ALL

{ Natural Linc. } part. of Fourth St.  
 & Jefferson } part &  
 & 21.00 } part Sta. } all that part lying E. of Town  
 } } line to Centre line of lot & pt  
 } } of Port St., Park St. & Centre St.  
 } } lying S. of Brooks St. - as parcel  
 } } 20' x 60' lying S. of & adjoining  
 } } lot 54 Blake's Plan

~~4 20.000<sup>00</sup> part of same land with ex as dea<sup>9</sup> ph. (sub) on 7<sup>th</sup> 63445. Dr. by 7<sup>th</sup> 16. 21<sup>st</sup>~~

8, 12 cc. nls. w. Faust's conc. sol. pt. Plant. Lt.

404. Fourth St.

8, 14 20. phs. Fourth St. { 11) dist part lying S. of S. line of  
Plant St. & extending S. 1/2 ly. to  
lat line between Perry St. &  
29 & 31.  
12) dist part extending N. ly. from  
N. line of Plant St. to a point  
175' S. of N. line of lat S. St. 18.

0 2<sup>nd</sup> co. pt. South St. { that part lyng bet. of 1<sup>st</sup> line of  
Plank St. & Key-note bound.  
rents or part - (as des. in No. 14720  
for a term of 5 years from July,  
1961



[illegible]

## **APPENDIX VI – ONTARIO BASE MAP (OBM) & MNRF MAP**



