

- GENERAL NOTES**
- These drawings & specifications are prepared by the designer on the basis of information obtained from on site inspections, and data supplied by the owner. All hidden/enclosed construction features of existing building/structures (if applicable) were assumed to be in accordance with conventional building standards and accepted construction practices.
 - Contractor shall report any error or omissions to OWEN DESIGN CONSULTANTS LTD prior to commencement of construction.
 - Contractor must verify all information and dimensions prior to proceeding with construction. Dimensions always take precedent over scale measurements. Do not scale drawings.
 - Contractor and owner to observe all local zoning by-laws, Ontario Building Code, as amended and all other applicable laws during the course of construction.
 - The release of these drawings does not give the owner and/or contractor the right to deviate from approved building permit. All changes must be approved by appropriate municipal body and designer prior to construction or alteration.
 - Owner to obtain plumbing, heating, mechanical, electrical and all other permits necessary for completion of work as indicated on building permit.
 - All drawings, sketches, plans and copies are the property of OWEN DESIGN CONSULTANTS LTD and shall not be re-used or copied without written consent.

DESIGNER
 John Owen, BCIN 12858
 Firm BCIN 16770

- REVISIONS**
- | | |
|-------------|--|
| Feb 18/22 | Issued for SPA Preconsult |
| July 7/2020 | Issued for preliminary construction budget |
| June 29/22 | Issued for SPA |
| May 1/2020 | Issued for structure |

STAMPS

The undersigned has reviewed and takes responsibility for this design, and has the qualifications and meets the requirement set out in the Ontario Building Code to be a designer.

QUALIFICATION INFORMATION: Registered unless design is exempt under 3.2.5.1, Division "C" of the Ontario Building Code

John Owen 12858
 NAME SIGNATURE BCIN

QUALIFICATION INFORMATION: Registered unless design is exempt under 3.2.5.1, Division "C" of the Ontario Building Code

Owen Design Consultants Ltd. 16770
 FIRM NAME BCIN

FOLD

Owen Design Consultants Ltd.
 Drawing Solutions since 1977

Owen Design Consultants Ltd.
 Uxbridge, Ontario L9P 1R2
 (905) 852-3966
 info@owendesign.ca

CLIENT
 Uxbridge Shoes & Repair

PROJECT
 Uxbridge Shoes & Repair
 36 Brock St. West,
 Uxbridge, On

TITLE
 First Floor Plan

DATE October 2017

SCALE 3/16" = 1'-0"

DRAWING **A-2**

1 First Floor Plan
 3/16" = 1'-0"

O:\1 - Client Files\Uxbridge Shoes - SPA - Design\11 - June 29 2022.rvt

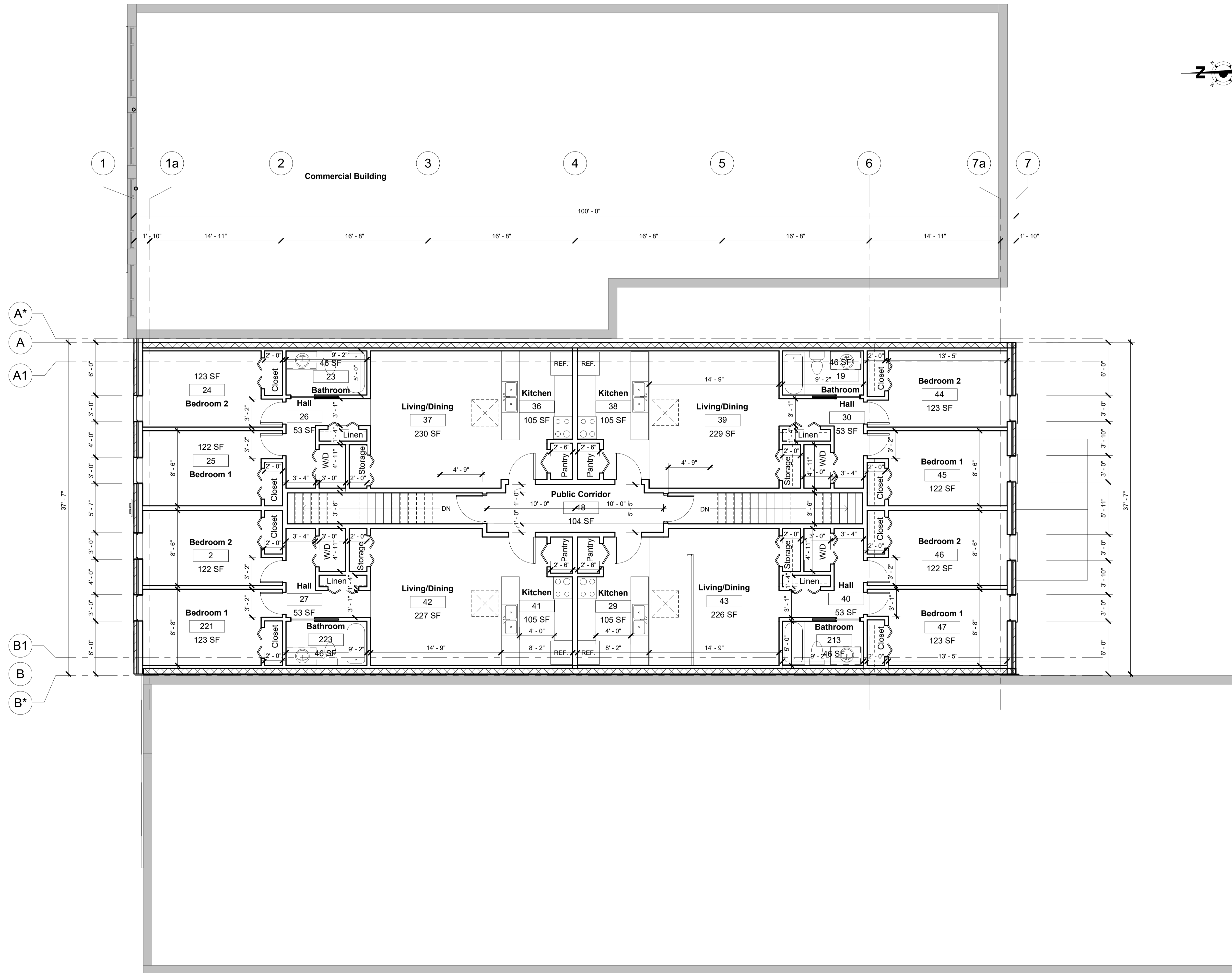

1 Second Floor
3/16" = 1'-0"

GENERAL NOTES

1. These drawings & specifications are prepared by the designer on the basis of information obtained from on site inspections, and data supplied by the owner. All hidden/enclosed construction features of existing building/structures (if applicable) were assumed to be in accordance with conventional building standards and accepted construction practices.
2. Contractor shall report any error or omissions to OWEN DESIGN CONSULTANTS LTD prior to commencement of construction.
3. Contractor must verify all information and dimensions prior to proceeding with construction. Dimensions always take precedent over scale measurements. Do not scale drawings.
4. Contractor and owner to observe all local zoning by-laws, Ontario Building Code, as amended and all other applicable laws during the course of construction.
5. The release of these drawings does not give the owner and/or contractor the right to deviate from approved building permit. All changes must be approved by appropriate municipal body and designer prior to construction or alteration.
6. Owner to obtain plumbing, heating, mechanical, electrical and all other permits necessary for completion of work as indicated on building permit.
7. All drawings, sketches, plans and copies are the property of OWEN DESIGN CONSULTANTS LTD and shall not be re-used or copied without written consent.

DESIGNER
John Owen, BCIN 12858
Firm BCIN 16770

REVISIONS

Feb 18/2-22	Issued for SPA Preconsult
June 29/22	Issued for SPA

STAMPS

The undersigned has reviewed and takes responsibility for this design, and has the qualifications and meets the requirement set out in the Ontario Building Code to be a designer.

QUALIFICATION INFORMATION: Registered unless design is exempt under 2.2.5.1, Division "C" of the Ontario Building Code

John Owen	12858
NAME	BCIN
Signature	
QUALIFICATION INFORMATION: Registered unless design is exempt under 2.2.5.1, Division "C" of the Ontario Building Code	
Owen Design Consultants Ltd.	16770
Firm Name	BCIN

FOLD

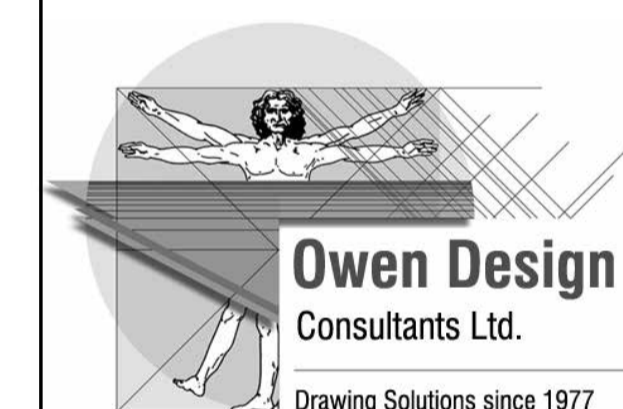

Owen Design Consultants Ltd.
Uxbridge, Ontario L9P 1R2
(905) 852-3966
info@owendesign.ca

CLIENT

Uxbridge Shoes & Repair

PROJECT

Uxbridge Shoes & Repair
36 Brock St. West,
Uxbridge, On

TITLE

Second Floor

DATE October 2017

SCALE 3/16" = 1'-0"

DRAWING **A-3**



3 Front 3D NE



4 Front 3D NW



5 Rear 3D



6 North-West Rendering
12" = 1'-0"



7 Front Elevation Rendering
12" = 1'-0"

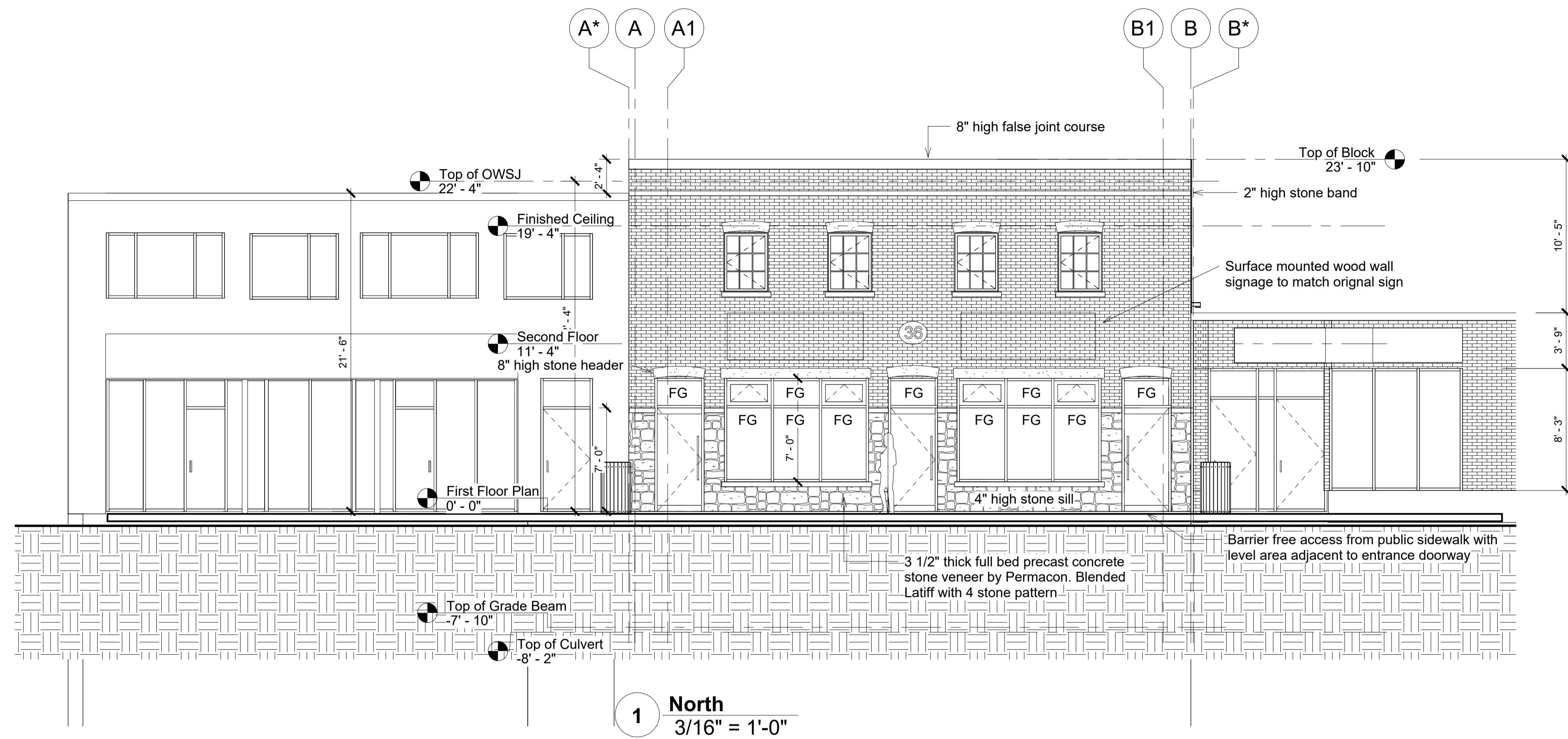

1 North
3/16" = 1'-0"

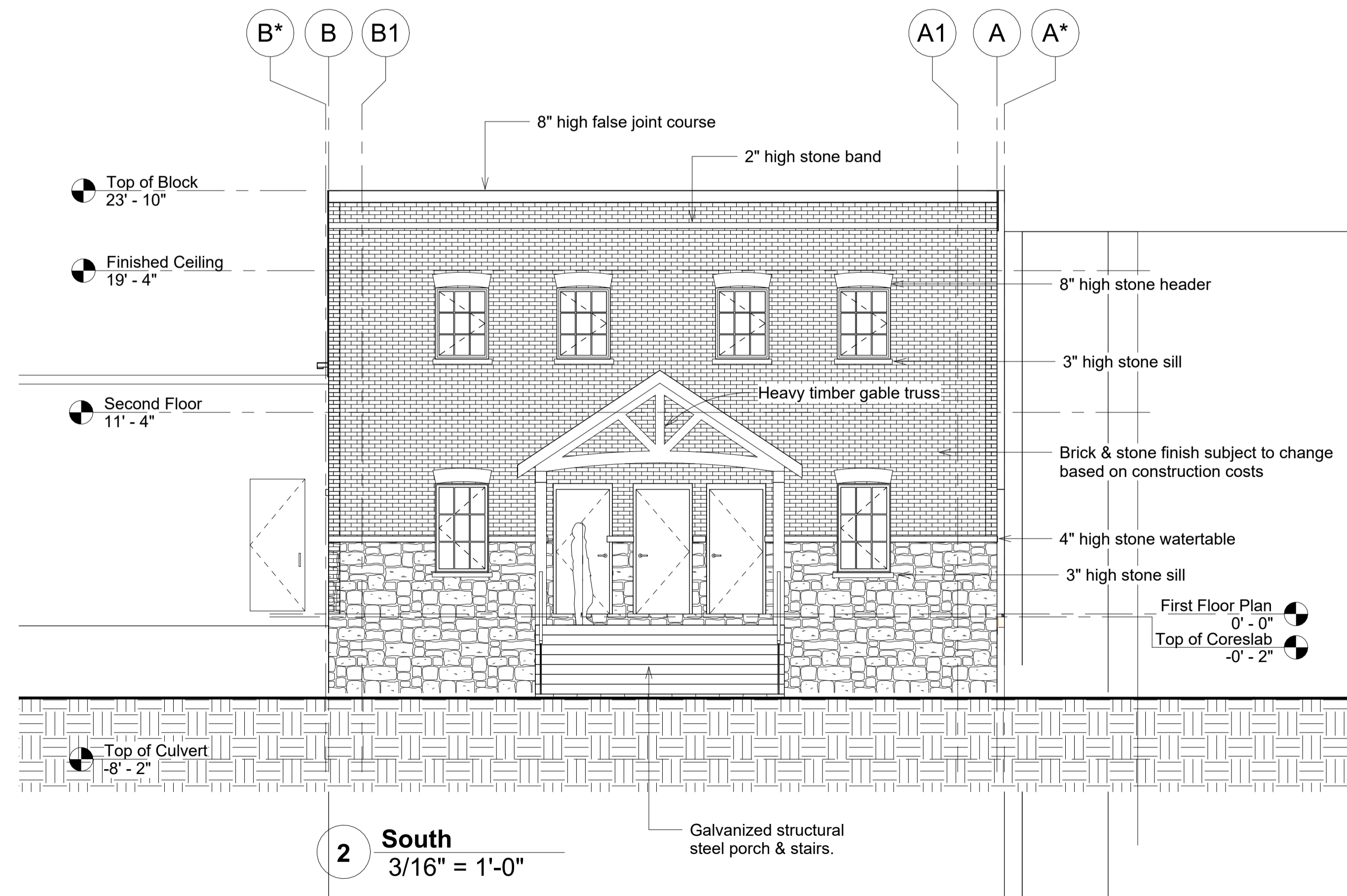

2 South
3/16" = 1'-0"

GENERAL NOTES

1. These drawings & specifications are prepared by the designer on the basis of information obtained from on site inspections, and data supplied by the owner. All hidden/enclosed construction features of existing building/structures (if applicable) were assumed to be in accordance with conventional building standards and accepted construction practices.
2. Contractor shall report any error or omissions to OWEN DESIGN CONSULTANTS LTD. prior to commencement of construction.
3. Contractor must verify all information and dimensions prior to proceeding with construction. Dimensions always take precedent over scale measurements. Do not scale drawings.
4. Contractor and owner to observe all local zoning by-laws, Ontario Building Code, as amended and all other applicable laws during the course of construction.
5. The release of these drawings does not give the owner and/or contractor the right to deviate from approved building permit. All changes must be approved by appropriate municipal body and designer prior to construction or alteration.
6. Owner to obtain plumbing, heating, mechanical, electrical and all other permits necessary for completion of work as indicated on building permit.
7. All drawings, sketches, plans and copies are the property of OWEN DESIGN CONSULTANTS LTD. and shall not be re-used or copied without written consent.

DESIGNER
John Owen, BCIN 12858
Firm BCIN 16770

REVISIONS

Feb 18/2-22	Issued for SPA Preconsult
July 7/2020	Issued for preliminary construction budget
June 29/22	Issued for SPA

STAMPS

The undersigned has reviewed and takes responsibility for this design, and has the qualifications and meets the requirement set out in the Ontario Building Code to be a designer.

QUALIFICATION INFORMATION: Registered unless design is exempt under 3.2.5.1, Division "C" of the Ontario Building Code

John Owen	12858
NAME	BCIN
Signature	
QUALIFICATION INFORMATION: Registered unless design is exempt under 3.2.5.1, Division "C" of the Ontario Building Code	
Owen Design Consultants Ltd.	16770
Firm Name	BCIN

FOLD



Owen Design Consultants Ltd.
Uxbridge, Ontario L9P 1R2
(905) 852-3966
info@owendesign.ca

CLIENT

Uxbridge Shoes & Repair

PROJECT

Uxbridge Shoes & Repair
36 Brock St. West,
Uxbridge, On

TITLE

Elevations, 3D Views & Renderings

DATE October 2017

SCALE As indicated

DRAWING **A-4**