

## DECLARATION OF PURPOSE

THIS SITE PLAN IS PREPARED UNDER THE AGGREGATE RESOURCES ACT FOR A CLASS 'A' LICENCE, CATEGORY 3.

PART LOT 15, CONCESSIONS 7 & 8  
AND PART OF THE UNOPENED ROAD ALLOWANCE BETWEEN  
CONCESSIONS 7 & 8 AND LOTS 15 & 16  
GEOGRAPHIC TOWNSHIP OF UXBRIDGE  
TOWNSHIP OF UXBRIDGE  
REGIONAL MUNICIPALITY OF DURHAM

50 0 50 100 150 metres  
SCALE 1:2500

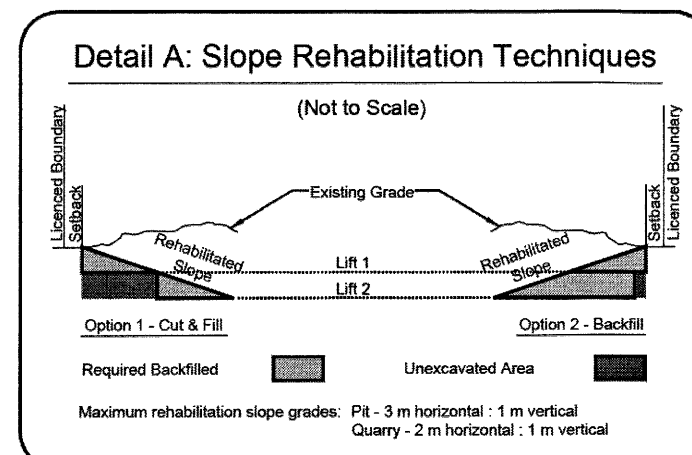
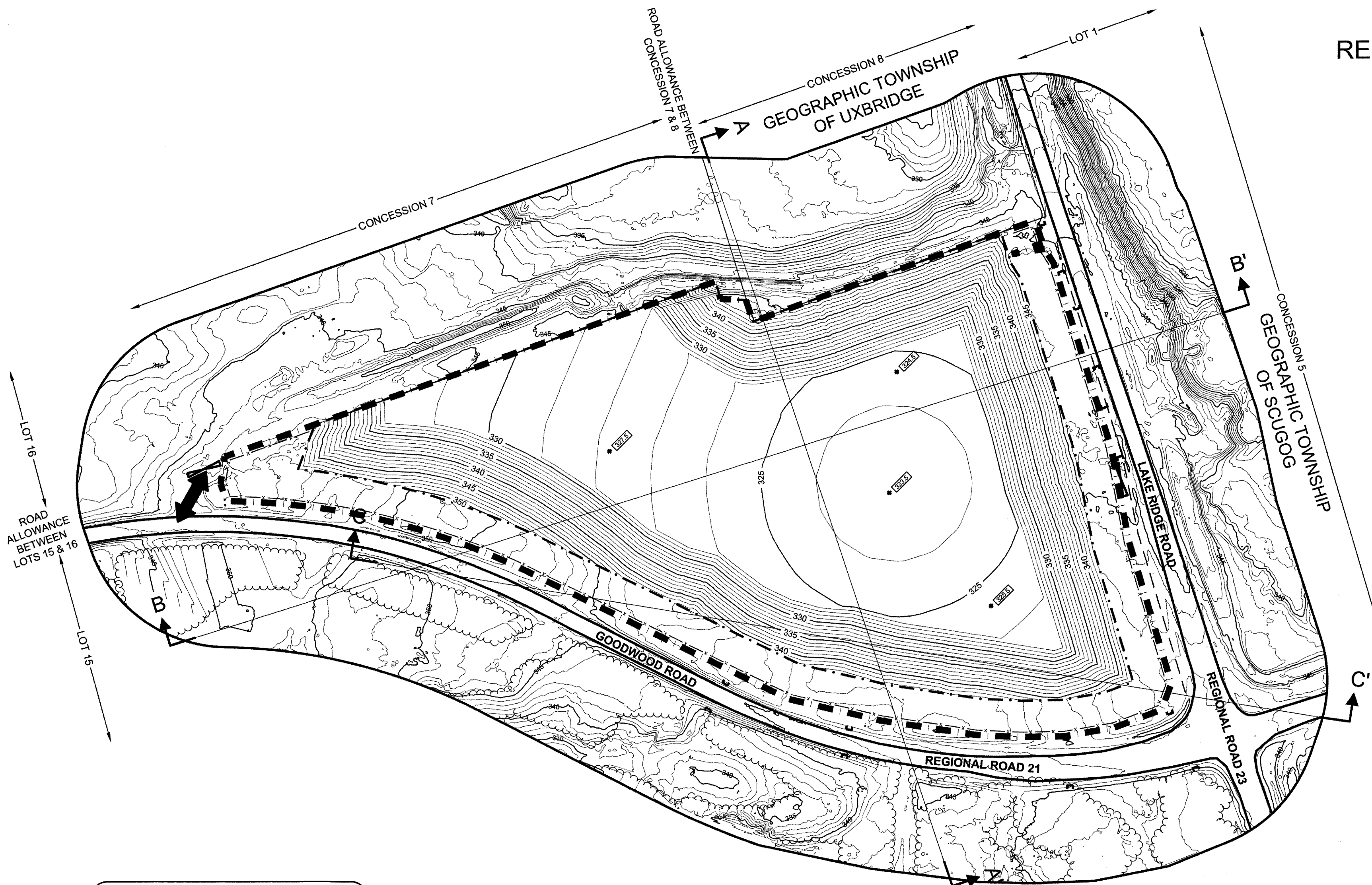
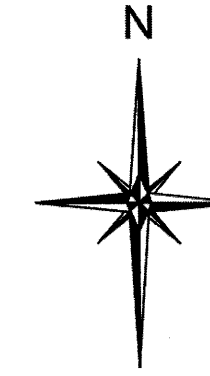

## PROGRESSIVE REHABILITATION

100 0 100 200 300 metres  
SCALE 1:5000

## STAGE 1

1. PROGRESSIVE CONSTRUCTION OF BERMS
2. EXTRACTION IN PHASE 1

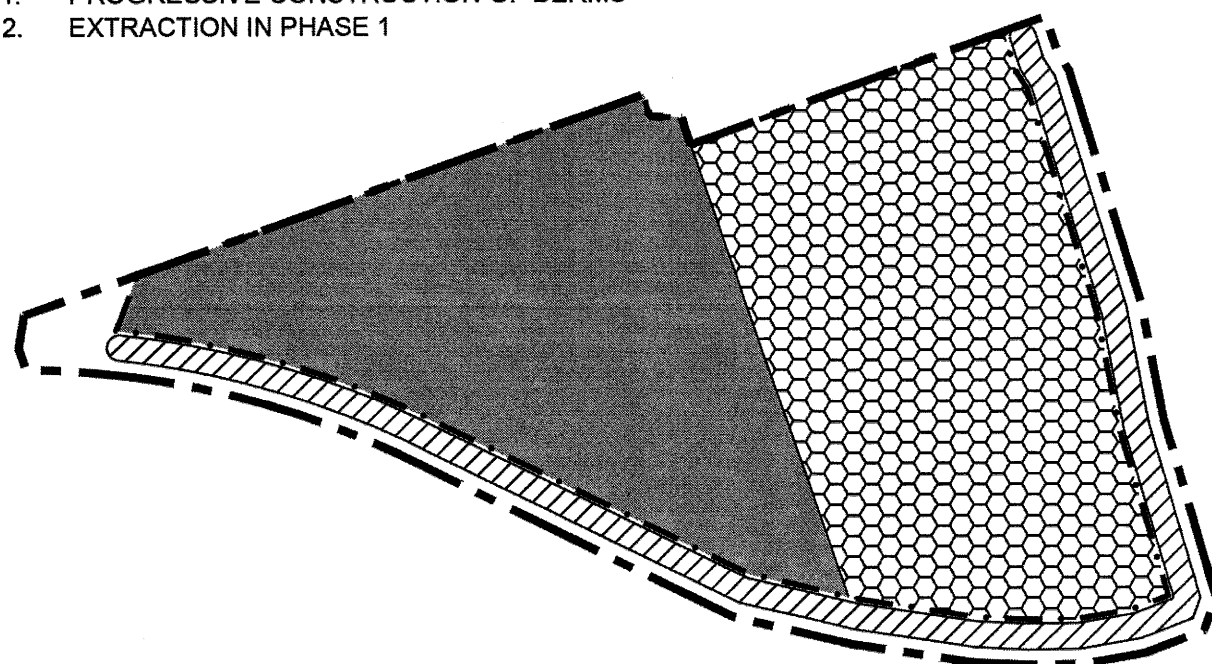

## STAGE 2

1. EXTRACTION AND PROGRESSIVE REHABILITATION IN PHASE 1
2. EXTRACTION IN PHASE 2

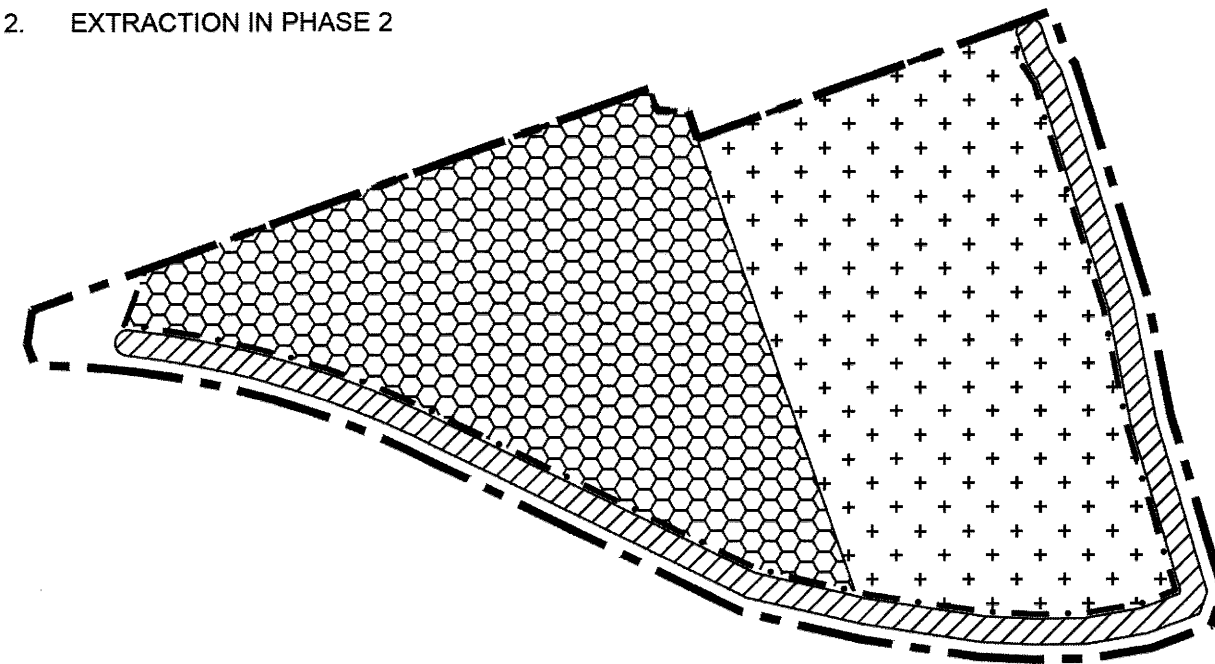

## STAGE 3

1. REHABILITATION OF PHASE 1 COMPLETE
2. EXTRACTION AND REHABILITATION IN PHASE 2

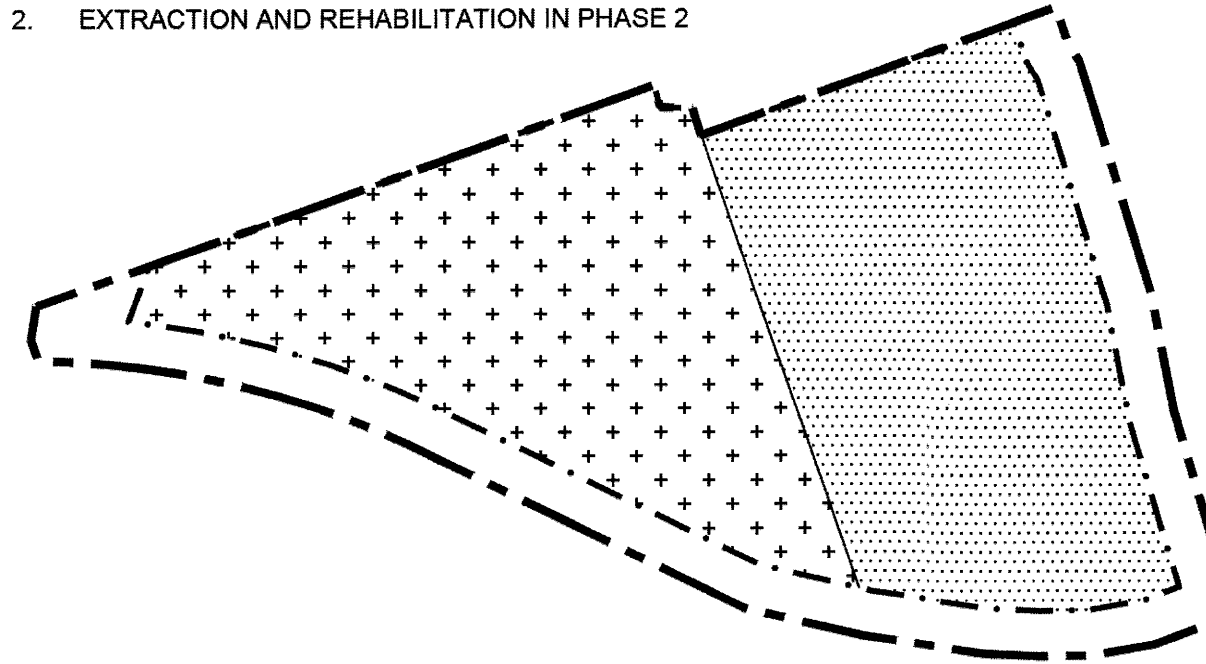

## A. Staging

1. Staging of progressive and final rehabilitation will follow the direction and sequence of extraction as shown on the Operational Plan and this Plan.
2. As the horizontal limit of extraction and/or maximum depth of extraction are reached in any part of each phase, progressive rehabilitation will commence utilizing topsoil, overburden and organic material from stockpiles or areas being prepared for extraction.
3. Where the quality of material does not meet the operator's market requirements, the horizontal extent or depth of extraction may be reduced and progressive rehabilitation commenced as required throughout the pit.

## B. Slopes and Grading

1. As the horizontal limit of extraction is reached, the operator will create a slope no steeper than 3 m horizontal to 1 m vertical by extracting to the 3:1 slope, by cut and fill, or by backfilling with overburden from stockpiles, berms or stripped areas material as outlined in Detail "A".
2. The pit floor will be graded to a minimum slope of 2% using a dozer, and ripped or tilled to alleviate compaction.
3. All available overburden, topsoil and organic matter will be applied to the slopes and pit floor.

## C. Seeding and Planting

1. All slopes and graded pit floor areas will be seeded with a native grass seed mix as soon as possible to control erosion and to establish self sustaining vegetation.

## FINAL REHABILITATION

## A. General

1. All equipment, roads and aggregate stockpiles will be removed from the site.
2. All overburden and topsoil stockpiles and berms will be utilized in progressive and final rehabilitation.
3. Drainage will be contained within the rehabilitated pit and will infiltrate into the pit floor.
4. The anticipated final end use is grass private open space.

## LEGEND

	LICENCED BOUNDARY
	LINE INDICATING ALL POINTS WITHIN 120m (MINIMUM) OF LICENCED BOUNDARY
	LIMIT OF EXTRACTION
	PROPERTY LINE
	POST & PAGE WIRE FENCE (UNLESS OTHERWISE NOTED)
	PUBLIC ROAD
	INTERNAL ROAD
	TRAIL/PATH CENTERLINE
	INTERMITTENT WATER COURSE
	OVERHEAD HYDRO LINE
	BARN
	BUILDINGS AND STRUCTURES
	CONTOURS AND SPOT ELEVATIONS
	PIT ENTRANCE/EXIT
	GATE
	WOODED AREAS
	BENCHMARK
	MAXIMUM DEPTH OF EXCAVATION
	SECTION ARROWS
	CULVERT
	UNEXCAVATED AREA
	PREPARED FOR EXTRACTION
	UNDER EXTRACTION
	UNDERGOING PROGRESSIVE REHABILITATION
	REHABILITATED COMPLETELY

## SCHEDULE OF REVISIONS (PRE APPLICATION)

NO.	DATE	DESCRIPTION	APPROVED

## SCHEDULE OF AMENDMENTS

NO.	DATE	DESCRIPTION	APPROVED



JAY CLARK, P.ENG

DATE

TRUDY P. PATERSON  
IS APPROVED BY THE  
MINISTRY OF NATURAL RESOURCES  
PURSUANT TO SECTION 8 (4) OF THE  
AGGREGATE RESOURCES ACT TO  
PREPARE AND CERTIFY SITE PLANS.

*Trudy P. Paterson*  
TRUDY P. PATERSON DATE

VICDOM UTICA PIT  
TOWNSHIP OF UXBRIDGE

LICENSEE: Vicdom Sand and Gravel (Ontario) Limited  
3900 Lake Ridge Road, P.O. Box 1359  
Uxbridge, Ontario  
L9P 1N6

PROGRESSIVE AND  
FINAL REHABILITATION PLAN

PROJECT NO. 13 - 2630	DRWG. NO. 2630 - 3 OF 3
DATE: JANUARY 2014	SCALE: 1:2500
DRAWN: CAP	CHECKED: <i>[Signature]</i> APPROVED: <i>[Signature]</i>



83 BELL FARM ROAD, SUITE 107  
BARRIE, ONTARIO L4M 5G1  
www.skeltonbrumwell.ca

TELEPHONE (705) 726-1141  
FAX (705) 726-0331  
TOLL FREE (877) 726-1141